"All the News That's Fit to Print."

The New York Times.

THE WEATHER
Fair, warmer today; Wednesday partly cloudy; gentle south winds.
Temperature yesterday, max. 70; min. 60
For weather report see page 14 in last page.

VOL. LXXI...No. 23,593. NEW YORK, TUESDAY, AUGUST 29, 1922. TWO CENTS In Greater New York | THREE CENTS Within 200 Miles | FOUR CENTS Elsewhere

M'ANENY ATTACKS HYLAN TRANSIT PLAN AS POLITICAL MOVE

Also Intended to Obstruct Commission's Plan for Relief, Chairman Declares.

HE CALLS IT LUDICROUS

No Account Taken of the Expense of 'Recapturing' Elevated and Surface Franchises.

COST PUT AT $1,000,000,000

Hulbert Defends Mayor's Plan and Criticises McAneny—Goes to Estimate Board Sept. 6.

Mayor Hylan's transit plan for a municipally owned and operated subway system to be formed by the "recapture" of some of the existing lines by the city and the expenditure of $600,000,000 in the construction of new lines, was characterized yesterday by George McAneny, Chairman of the Transit Commission, as "ludicrous in the extreme."

Mr. McAneny indicated his belief that the Mayor did not expect his plan ever to be consummated and that its announcement at this time was merely a move in the political campaign. He also intimated that the Mayor's plan was probably put forward for the additional purpose of obstructing the commission's plan for transit relief by reorganization of the present transit lines into a unified system.

On the assumption that the Mayor's plan was intended for serious consideration, Mr. McAneny stated four principal objections. They were as follows:

That the Mayor's plan is deceptive for the reason that the initiative in the "recapture" of existing lines or the construction of new lines lies wholly with the Transit Commission, and not with the Board of Estimate. That the Mayor's estimate of $600,000,000 as the cost of the new lines in his plan took no account of the cost of "recapture," the acquisition of elevated and surface franchise rights, the cost of removing surface and elevated tracks and the proposed Staten Island tunnel and underestimated the cost of the operating equipment for a city-wide bus service.

Say Cost Would Be a Billion.

Although Mr. McAneny made no estimate, it was said at the offices of the commission that the addition of these items would bring the cost of the Mayor's plan well above $1,000,000,000, if it were legally possible to put it into effect.

Mr. McAneny said that the cost of "recapture" of the west side Interborough subway and the Broadway-Fourth Avenue subway, as proposed by the Mayor, would alone be sufficient to wipe out the city's present borrowing margin, which the Mayor said was $150,000,000. The Mayor has estimated the "recapture" cost at about $61,000,000. Mr. McAneny asserted further:

That the "recapture" of the two subways would lead to a disintegration of the present system and necessitate payment of two fares for many passengers, particularly by the separation of the Broadway-Fourth Avenue subway from the elevated lines of the B. R. T. system.

That the Mayor's plan would provide no immediate relief and add nothing to the carrying capacity of the present system with the elevated and surface lines discontinued.

Support of the Mayor's plan by his colleagues on the Board of Estimate was indicated when acting Mayor Murray Hulbert replied to the criticism of the plan by Mr. McAneny. Mr. Hulbert expressed surprise that Mr. McAneny could "so thoroughly absorb the gigantic plan advanced by Mayor Hylan" in a few hours that he felt capable of criticism and declared that Mr. McAneny's attitude convinced him that the one remedy which could bring transit relief was the abolition of the Transit Commission.

Public Hearings Expected.

The Mayor's plan is scheduled for presentation to the Board of Estimate on Wednesday, Sept. 6. Presumably, after a series of public hearings, the board will direct the commission to serve notice on the Interborough Rapid Transit Company and the Brooklyn Rapid Transit Company of the city's intention to take possession of certain subways under the "recapture" clause of the final subway contracts. If this is done the commission will refuse to recognize the authority of the board and the deadlock between the two bodies will be strengthened.

The prediction was made yesterday that the Transit Commission would do little to advance its reorganization plan until after election. If Governor Miller should be re-elected, it was said, the commission will go ahead with the power of the Governor behind it, and the warfare between the city and State officials will be likely to reach a bitter stage.

In his statement criticising the Mayor's plan Mr. McAneny said:

"Under the Rapid Transit law the Transit Commission has the sole authority to lay out new subway routes and to prepare plans for their operation. The determination of new routes is subject to the approval of the Board of Estimate and Apportionment, which, however, has no power of initiative in the matter, and can act only upon plans of the Transit Commission. The law as recodified fifteen years ago, and has so remained ever since, as the Mayor and his advisers are, of course, well aware. Any suggestion, therefore, that the scheme now presented by the Mayor, whether upon examination it is found

Continued on Page Four.

When you think of writing, think of Whiting. Whiting Paper Company.—Advt.

Volunteer Firemen Drop Social Duties To Fight Blaze in Doubleday-Page Plant

Social functions in various Nassau County clubs and homes ended suddenly last night when volunteer fire departments of several communities were summoned to fight a fire which for a time threatened to destroy the handsome, spreading structure occupied by the Doubleday Page Publishing Company at Garden City. It was midnight before the flames had been extinguished and meantime they had eaten through the roof of a frame structure atop the main building, lighting the heavens and bringing speeding motorists along every road.

The fire started in the kitchen and dining hall for officers of the company which was built two years ago on top of a brick structure. By the time the Garden City apparatus had arrived the flames were eating briskly through the woodwork and it looked as if the whole plant might go. Calls were sent to Hempstead and other towns in the region, all of which responded as soon as they could muster their volunteer crews. While the men were rushing to the fire on their apparatuses, women who had been deserted by their escorts at the call of duty piled into automobiles and raced along, swelling the crowd that watched the work of subduing the blaze.

The damage was estimated last night at $8,000. It was said that there might prove to be some additional water damage in stored stocks of books.

NEW TALKING FILM PHOTOGRAPHS VOICE

Dr. De Forest Soon to Exhibit His Invention for Synchronized Speaking Movies.

MAY ACT AS STENOGRAPHER

It Could Do Interviewing, Says Inventor's Aid, or Present Congress to Eyes and Ears.

Strips of the Dr. Lee de Forest talking film or "phonofilm" have been received by his representatives in this city and will be exhibited here by Dr. de Forest next month when he returns from Germany.

It appears like an ordinary strip of film with almost invisible razor lines running vertically on the extreme right. The razor lines are the effects of minute points of light which play upon the edge of the strip under the control of the vibrations of the human voice. From this record the voice is reconstructed with the help of selenium photoelectric cells and the audion amplifier invented by Dr. de Forest for use in radio.

This invention, it is suggested, may be capable of use as an automatic interviewer or mechanical stenographer and may become a competitor of the phonograph for general use, in addition to its primary purpose of introducing the spoken word into the motion picture drama.

It is asserted also that the apparatus for registered sounds with pictures costs but little and may be made an annex to any motion picture camera, so that when a public man or a personage in the news is being filmed his words may be recorded at the same time. The possibility of developing the film photograph record as a substitute for the present type of record also is put forward by representatives of Mr. de Forest in this city.

The path of light on the film which registers the sound waves is so narrow that an ordinary inch-wide film has room for a hundred voice photographs side by side. The compactness of the film makes it possible, it was said, to carry about a sound-recording machine charged with enough film to register a day's proceedings in Congress.

Might Do for Interviewing.

If no obstacle to the success of the invention develops, it was pointed out that the reporters' pad and long-hand or short-hand notes may be replaced entirely by the sound camera. Interviews will be developed in the dark room, instead of being reconstructed on the typewriter. The replacement of court stenographers by the testimony camera is another possibility. All sorts of mechanical devices have threatened to oust the short-hand man, but none has succeeded as yet. The recording phonograph record, or dictagraph, has been tried, but has nowhere superseded court reporters. Other short-hand machines have had little success in displacing the human pothook-maker in court work, where the highest judgment and skill are necessary.

In addition to the probability that the ship news reporters of the future will carry interview machines, with or without the pnetographic machines, there is a prospect that the interview of the future may take place at a great distance from a newspaper office. A set of recent inventions may make it practicable to set up the type automatically, and even to print the interview automatically, as it is taking place.

The New York Telephone Company has been experimenting for several years on a radio printing machine. This prints by radio, just as tickers and other telegraph machines typewrite by wire at the present time in up-to-date newspaper offices. The radio printing machine makes it possible, for

Continued on Page Six.

SENATE WILL PASS BONUS BILL TODAY

Opponents of Measure Expect Between 30 and 35 Votes Against It.

WILL CARRY LAND PROJECT

McNary's $350,000,000 Reclamation Rider Will Be Added by a Large Majority.

WASHINGTON, Aug. 28.—There is every indication tonight that the Soldiers Bonus bill will be passed before the Senate adjourns tomorrow. Leaders on both sides of the Chamber are cooperating to bring the bill to a final vote before 4 o'clock in the afternoon. There will be, according to the anti-bonus leaders, between twenty-five and thirty votes cast against the bill. The majority in favor of the measure will depend on the number of absentee bonus Senators who reach Washington before the final roll-call is ordered. Several of these pro-bonus Senators, among them Lodge of Massachusetts, are said to be on the way to Washington.

Senator Wadsworth began the final onslaught against the bill late this afternoon, and Senator Borah is expected to conclude the case for the opposition tomorrow.

Senator Wadsworth declared it is utterly inconceivable from his point of view how Senators, in a time like this, can stand up and "blandly" vote an additional burden of from $3,500,000,000 to $7,000,000,000 on the backs of the American people. However, the bill will pass, and it now appears certain that it will carry as a rider the McNary $350,000,000 reclamation bill, with the proviso that those ex-soldiers who prefer homesteads to a $500 or $620 certificate will have first choice when the reclaimed swamps and arid lands are disposed of.

The reclamation project will be supported by a much larger majority than will the bill. Senator Wadsworth has expressed his approval of it. Other anti-bonus Senators also will vote for the McNary amendment, but will all vote "No," when the final roll-call on the bill itself is ordered.

Wadsworth Ridicules Bonus Senators' Attitude.

In his speech Senator Wadsworth said that Senator McCumber had correctly described the pending measure when he referred to it as providing "a few paltry dollars" for the veterans of the World War. He ridiculed the position of those Senators who argue that a debt of billions of dollars can be created without appreciably increasing the tax load of the nation.

Senator Hitchcock of Nebraska, supporting the bill, asked Senator Wadsworth if he did not think the repeal of the excess profits tax rendered the solution of the bonus problem more difficult.

"By the repeal," declared Senator Hitchcock, "we lost $450,000,000 in revenue, and right now business is in the worst condition in its history. We are going to have more failures this year than we have had in many years."

"Why pile on more taxes if that is true?" asked Senator Wadsworth.

"May I point out," interrupted Senator Borah, "that the most reliable information we get is to the effect that our sources of taxation are drying up, and that is one of the most deadly forms of economic disaster a nation can face."

"The Russian relief situation," resumed Mr. Wadsworth, "illustrates the condition in the country. It was utterly impossible for the best organized collecting agencies to raise money to save the starving people of Russia, and the American people are, under ordinary conditions, the most charitable people on

Continued on Page Three.

Young American Is Killed by Fall in Mexico; Texas Professor Was Studying Conditions

Copyright, 1922, by The New York Times Company.

Special Cable to THE NEW YORK TIMES.

MEXICO CITY, Aug. 28.—Wright McCormick of Washington, D. C., was killed instantly by a thirty-foot fall from the side of Mount Ajusco. His body has been recovered. McCormick, who was 29 years old, was a son of James McCormick, formerly editor of the United States Geological Survey. Once a newspaper man, he had been since the war a professor at the University of Texas. With him when the accident happened were Professor W. C. Greet of that university and others who have been held temporarily at San Angel.

The death of McCormick gave rise to an erroneous report that J. De Courcy, THE NEW YORK TIMES correspondent in Mexico City, had been killed. The error probably was due to the fact that young McCormick formerly was a reporter on THE TIMES.

Special to The New York Times.

AUSTIN, Texas, Aug. 28.—Wright McCormick, who has been killed in Mexico, came to the University of Texas as instructor in the English Department last January. He was unmarried. He went to Mexico a few weeks ago, intending to spend a year there studying the language and customs of the people.

Wright McCormick was born in Washington, D. C., May 28, 1893. He attended local grammar and high schools, and entered Harvard College in 1911, receiving has A. B. degree in 1915. While there he belonged to the Harvard Dramatic Club and the Editorial Board of the Harvard Monthly Magazine. After graduation he was a reporter for THE NEW YORK TIMES, and on Sept. 22, 1917, entered the army in the 306th Infantry Regiment, Seventy-seventh Division. He was made a sergeant on Nov. 1, 1917, and sailed for France with the regiment on May 1, 1918.

With the Seventy-seventh Division McCormick was in action in the Baccarat sector, and in engagements at Bethune, Sens and in the Vosges Mountains. He was transferred Nov. 29, 1918, to the Headquarters Troop of the Eighth Army Corps, and on Feb. 27, 1919, to the student detachment at the University of Grenoble. He returned to this country July 18 and was discharged from the army July 24, 1919.

McCormick's father is James McCormick and his mother Mrs. Susanne Thompson McCormick.

SELL-ANS FOR INDIGESTION. KEEP it handy. Don't forget.—Advt.

BERGEN SHOT DOWN WITHOUT A CHANCE, SAYS GIRL WITNESS

Forced Tremblingly Up Stairway at Point of Cline's Gun, Says Alice Thornton.

BITTER QUARREL OVER WIFE

Actress Who Was in the House Tells How Husband Accused Actor of Wrecking Home.

NO MENTION OF A DUEL

Nor Was There Sound of a Struggle, She Declares—Corroborated by a Man Who Was There.

Two new witnesses made statements to the authorities last night that tend to contradict and disprove the story told by George F. Cline, Fox Films location man, to account for the killing of "Handsome Jack" Bergen, movie daredevil, in Cline's home at Edgewater, N. J., last Friday night.

Both of the new witnesses, a man and a woman, were in the house at the time of the shooting, but they absolutely deny that they saw or heard anything to indicate that a duel was fought or was to be fought, that Bergen had a pistol or any other weapon in his hand at any time, or that he had any chance for his life.

Another development convincing the prosecution that Bergen was murdered in cold blood was the discovery yesterday that a bullet hole in a door on the second floor of the Cline cottage slanted downward. The autopsy already had shown that the bullet had gone through the body, and the hole in the chest was considerably higher than the hole in the back.

The door struck by the bullet was not the door of the bedroom, where Cline said the duel was staged, but a door at the head of the stairs. From these circumstances, therefore, the prosecutor believes that Bergen was shot as he knelt and begged for his life, that he was shot from above, and that the bullet went downward through his body and downward through the door.

The new characters in the cast that is playing out Cline's melodramatic moving picture scenario in real life are Miss Alice Thornton, 19 years old, a moving picture actress who had a part in the Fox melodrama produced at Saranac Lake, where all the trouble started, and Joseph Iurilo, who has charge of special fireworks displays used in Fox productions.

Miss Thornton was in the house because she had been specially invited there by Mr. and Mrs. Cline in order to confront Bergen with proof of his relationship with the wife in case he should deny it to the husband. It was the actress who had first played the informer, telling Cline of Bergen's affair with his wife. The fireworks man merely happened to drop in to discuss a business contract with Cline.

Saw Him Follow Bergen Upstairs.

The picture of the scenes in the Cline home that night described by the actress and the fireworks man agrees with Cline's story only so far as the motive for the killing is concerned. As to the circumstances directly bearing upon the question whether the husband murdered his rival in cold blood or whether he shot him in a desperate hand-to-hand struggle in which each man had an equal chance, their statements are directly opposed to Cline's. As they did not see the actual shooting, however, they could only testify to the circumstances preceding it.

When last they saw the two men, the new witnesses said, Cline was following Bergen up the stairway from the first to the second floor in the Cline cottage. They had seen Bergen confronted by Mrs. Cline; they had heard Cline denounce Bergen as a traitor and accuse him of intimacy with his wife; they had heard Bergen admit everything. Then they had seen Cline seize a pistol and had seen the younger man run out on the porch in an effort to escape his doom.

Next they had seen Cline run out on the porch with the pistol in his hand, overtake the fleeing actor and force him, frightened and trembling, to walk into the house to his death. The last picture they threw on the prosecutor's screen was that of the young man climbing the stairway with the fear of death in his eyes, and of the husband mounting a step behind him with the pistol close to the back of his head.

The two men disappeared at the top of the stairs. Below, the witnesses, who include Mrs. Cline and two of her brothers, besides the new characters now introduced into the story, saw nothing more. For a moment they heard nothing.

Then came a struggle such as Cline has described. Nothing but one solitary shot, and then the sound of a wounded man scraping his way tortuously down the side of the staircase. Mortally stricken, Bergen staggered out of the house and walked or ran down the street to the place where he fell.

Miss Thornton is expected to be the star witness for the prosecution when the case comes to trial. Prosecutor A. C. Hart of Bergen County intimated last night that he would be ready to ask the September Grand Jury for a first degree murder indictment on the strength of her story. The actress is only 19 years old. She lives with her grandparents, Mr. and Mrs. Robert H. Harris, at 544 West 136th Street, and is "the mysterious blonde" mentioned in earlier reports as having paid an unexplained visit to Cline's home on the night of the shooting.

Miss Thornton, tall, slender, pretty and daintily dressed, accompanied the Cline party when it went to Saranac Lake, about six weeks ago, in connection with the filming of a Fox picture. She is said to have been a member of the photoplay company that appeared in that picture.

Bergen also went with the party. He was an "extra" man in the movies, used to "double" for male stars in particularly dangerous stunts. Cline's business as location man was to pick out sites where pictures could be filmed. One day, while the company was at Saranac Lake, Cline journeyed out to the town of Standish, some miles away, to look over the ground for a future scene. He left his wife and two small children in Bergen's care. The party was stopping at the Hotel St. Regis in Saranac.

On this occasion, Cline has told the

Continued on Page Three.

MILLER ASKS DRASTIC STATE FUEL LAW; WANTS COAL DISTRIBUTED AT FAIR PRICES; HARDING HAS DROPPED MINE SEIZURE PLAN

CENTRING ON MOVING COAL

Administration Is for Cut in Mail and Passenger Traffic.

FOOD AND FUEL PRIORITY

Harding Backs House Bill for Coal Distributer and Maximum Prices.

SENATORS' VIEWS DIVIDED

Bryan Arrives to Enter Discussion and Backs Walsh Seizure Bill.

Special to The New York Times.

WASHINGTON, Aug. 28.—As a result of conferences held by President Harding with Cabinet officers and Senators during their week-end cruise on the Mayflower, a policy of Administration procedure to meet the exigencies of the coal strike was outlined. It contemplates action without legislative authority.

If the necessity arises, mail and passenger train services are to be curtailed and the whole rail transportation facilities of the country concentrated in moving coal. The Interstate Commerce Commission is to prevent profiteering by refusing to allocate trains for hauling coal which is held at exorbitant prices.

The proposal to obtain legislation granting advance authority to the President, in his discretion, to take over coal mines and such railroads as are unable to operate effectively has been abandoned as an Administration measure. This was another outcome of the Mayflower conference. It was said by Administration spokesmen that any bills to carry out such purposes would not be Administration bills. After a conference with the President on Friday night Senator Cummins, Chairman of the Committee on Interstate Commerce, indicated his intention to introduce such legislation. Senator Cummins was the President's guest on the Mayflower cruise.

Administration Backs House Bill.

At the same time the Administration is keenly interested in obtaining the passage of the House bill to carry out the President's request, in his address to Congress on Aug. 18, for statutory power to control the distribution of coal. This bill, minus the President's suggestions for authority to the Government to buy and sell coal, was reported favorably to the House today from the Committee on Interstate and Foreign Commerce. It provides for establishing the office of coal distributor and authorizes the Interstate Commerce Commission to fix a maximum fair price for coal at the mines and to refuse cars to those who ask more than that price.

This bill will be considered in the House tomorrow and probably passed on Wednesday. There are predictions that it will have a better chance of passing the Senate than Senator Cummins's coal distribution bill along the same lines.

The Cummins bill was reported to the Senate today by the Committee on Interstate Commerce without recommendation. One main objection to it was that "it has no teeth."

Congress to Be Ready to Act.

The policy of vesting the President with authority to take over the mines and railroads if an emergency warranted that course was based on the intentions of the Senate and the House to take a recess of a month or longer. The idea was for Congress, before taking the recess, to pass the necessary discretionary legislation, so that if the present emergency should assume an acutely critical phase while Congress was away from Washington the President would be able to act without calling the Senate and House in session again.

Today Representative Mondell, the Republican floor leader, announced to the House that no recess would be taken by that body until the Senate and House conferees on the tariff bill had made a report, and it had been adopted by the House. He indicated that the conferees would harmonise their differences sooner than was generally expected.

According to Mr. Mondell, the program is for the House to take a series of recesses, three days at a time, until the conference report is submitted. It can do this under the Constitution without obtaining the consent of the Senate.

The Senate, however, according to prospects tonight, will carry out its intention to take a recess of a month or more, the House assenting. Its recess period is expected to begin some time this week. If the strike emergency should become acute and President Harding should determine that legislation is necessary, the House would begin at once to consider such legislation while members of the Senate, called back by the President, would be on their way to Washington.

For the present no steps will be taken by either the executive or legislative branches of the Government to meet the railroad strike situation, except in so far as the use of transportation is necessary to overcome the grave dangers of the coal shortage. The whole power of the Administration will be centred on bringing about the movement of coal to the places where it is most needed. The

Continued on Page Two.

Federal Coal Control by Volunteer Agencies Ends; Distributer Says Only State Action Can Help Now

WASHINGTON, Aug. 28.—Federal control of coal prices and of distribution of fuel by volunteer organizations stopped today pending the passage of emergency legislation by Congress. Fuel Distributer Spencer made this announcement:

The agreement as to price restraint with the non-union operators expires today with the resumption of the union bituminous mines. About 70 per cent. of the operators have held to this agreement, and it is felt that the public has been saved a very large sum.

Pending the action of Congress and the State authorities, the only restraint upon price is the schedule of fair prices declared by Governors or by State Coal Commissioners in some of the States, to which it is earnestly hoped the operators and dealers will conform. These prices are about $4.50 a ton maximum in the Kentucky, West Virginia, Tennessee and Virginia fields, $3.75 for Pennsylvania thick vein and $4.75 for thin vein. Standards have not yet been set in other States.

The legislation before Congress can only control the price of coal moving over State lines, that is in interstate commerce. The price of coal produced and consumed in a State, together with the charges which wholesalers and retailers within the State may make, the latter including even interstate coal, should be controlled by the State authorities. There can be no real control of profiteering unless the State authorities act.

Except to the Upper Lakes sections, Mr. Spencer said, no more coal would be directed to different States under emergency priority orders of Class 1 unless a situation arose which warranted such forced measures. A new plan for the fuel relief of the Northwest is in process of formation by the Interstate Commerce Commission and the Fuel Distribution Committee.

LEGISLATURE GETS COAL BILL

Proposes Appointment of Fuel Administrator for the State.

$10,000,000 FUND ASKED

Dealing With an Emergency and Step Is Warranted, Says the Governor.

PROMPT ACTION IS LIKELY

Legislature, in Special Session, Expected to Pass Governor's Bill Today and Adjourn.

Special to The New York Times.

ALBANY, Aug. 28.—Price-fixing, buying and selling of coal on behalf of the State, domiciliary search, seizure and the enforced sale of private coal supplies in excess of the actual requirements of consumers—these are among the sweeping powers conferred upon the State Fuel Administrator provided for through the measure introduced in both branches of the Legislature tonight at the beginning of the extraordinary session summoned to deal with the emergency arising out of the existing shortage in domestic fuel.

By the terms of the bill, prepared under the personal supervision of Governor Miller, the Fuel Administrator would be empowered to "do all things necessary to secure to consumers an equitable distribution of available fuel at reasonable prices."

The Governor's bill, the full text of which is printed elsewhere in this issue of THE NEW YORK TIMES, was introduced by Senator Charles J. Hewitt of Cayuga, Chairman of the Senate Finance Committee, and Assemblyman George R. Jesse of New York, who in a recent letter to Governor Miller urged him to call the extra session of the Legislature to deal with the fuel situation. After its reception both houses adjourned until tomorrow afternoon.

Introduction of the bill followed the reading in the Senate and Assembly of a special message from Governor Miller in which he called attention to the widespread distress that might result during the coming Winter from the shortage in domestic fuel unless emergency measures were adopted by the State without delay for the rigid control of the traffic in coal and other fuel products.

"If anthracite mining is speedily resumed, and if we are then favored with maximum production, maximum transportation service and a mild Winter, we shall squeeze through without serious discomfort," said the Governor in his message. "If we are not thus favored the public may have to submit to some discomforts, but, in any case, I trust that if we make the maximum use of all our resources equitably distributed we shall be able to avert serious distress."

Powers Granted to Administrator.

Aside from the powers defined in the Governor's bill, which include the adoption of measures to prevent the waste of and promote the conservation of available fuel resources, the Fuel Administrator would have the power to establish rules to aid in the enforcement of the provisions of that measure, and those rules would have the binding force of law, even to the extent of nullifying existing statutes where these would impair or hamper him in carrying out duties entrusted to him under the bill.

Violations of provisions of the bill and rules established by the Administrator alike are defined in the measure as a misdemeanor, punishable by a fine not to exceed $1,000 or imprisonment not to exceed a year, or both, for the first offense. Second and successive offenses would be punishable as felonies.

The sum of $10,000,000 is appropriated to enable the Fuel Administrator, if need should arise, to purchase coal for sale at cost to consumers. Authority is also conferred upon municipalities and school districts to borrow the necessary money for the purchase of fuel while the stringency in coal continues, and include the amounts in next year's tax rate. Municipal authorities also are empowered, during the same period, to suspend the operation of electrical signs and advertising devices for the conservation of coal.

The bill makes it mandatory upon all municipal authorities and upon "all departments of Government, State or local," to co-operate with the Fuel Administrator in the carrying out of functions entrusted to him. The Administrator is to continue in office until the Governor, by proclamation, shall pronounce the fuel emergency at an end.

Expected to Pass Today.

To insure expedition in the consideration and enactment of the necessary legislation, it was decided before the Legislature met to include all the necessary provisions in one measure instead of in three measures, as had been intended at first.

The bill was referred to the Finance Committee in the Senate and the Ways and Means Committee in the Assembly. It was said tonight that it would be favorably reported in both houses today, and would then be placed on the passage under an emergency message from the Governor. If debate on

STRIVES FOR PEACE IN HARD COAL FIELD

Secretary Davis Returns to Washington After a Two-Hour Talk With Lewis.

NO CONFERENCE IN SIGHT

Wilkes-Barre Priest Sees Labor Leader and Chairman of the Operators' Committee.

PHILADELPHIA, Aug. 28.—While neither mine workers nor operators made any known move today toward resumption of the joint conferences to seek a basis for settlement of the labor struggle which has kept the hard coal fields idle since April 12, the Government continued to exert pressure to bring the two sides into agreement.

Secretary of Labor Davis held a two-hour conference with John L. Lewis, President of the United Mine Workers, and then returned to Washington, where it is understood that he will make a report to President Harding concerning the situation. Mr. Davis left the mine leader's room with barely time to get his train, and refused to divulge anything that went on during the meeting or at previous conferences between him and the operators or miners. Mr. Lewis was equally taciturn.

The Rev. Father J. J. Curran of Wilkes-Barre, who for years has been in touch with the mine workers in his own and surrounding parishes, also called on Mr. Lewis, and after seeing him, held a conference with Samuel D. Warriner, President of the Lehigh Coal and Navigation Company and Chairman of the operators' Policies Committee. The Catholic clergyman was a friend of President Roosevelt, and was active in working toward the settlement of the 1902 coal strike.

Mr. Warriner said tonight that he believed there had been a change at Washington in regard to the Government's attitude toward seizure of the mines, as there "could be no practical good" result from it. He said he believed the attitude had changed especially in view of the miners' statements expressing approval of the proposed step but that their terms would have to be met in any event before resumption of operations began.

Father Curran, following his conference with Mr. Warriner, said he had no statement to make, but that after he had digested the matter presented to him at the conference with the operators' spokesman and the miners's chief, he probably would give a gist of his observations.

After the meeting with Father Curran, Mr. Lewis talked with C. F. Keene, District President of the West Virginia mines, concerning the situation in that State.

An optimistic note was left by Senator Pepper just before boarding a train for Washington late last night. Senator Pepper discussed the situation with both sides and with Secretary Davis while here.

"It would be a terrible thing for the country," Senator Pepper said, "if two groups of citizens could not come to an agreement without the Government taking action. I believe this mine strike will be settled happily. The country is not going to go on a wood burning basis, and we are going to have coal."

Anthracite operators held a meeting late today in the Philadelphia & Reading Railway Terminal Building.

When John L. Lewis was told tonight of a printed report of an authoritative opinion that there would be no Government intervention in the anthracite strike and that the miners likely would be ready to resume work within a week, he refused to make any comment.

Mr. Lewis requested to know who had made such a prediction. Upon being told that the informant's name was being held in strict confidence, he declared that he had no idea as to who it could be.

"Are you more hopeful now than ever before that the anthracite strike is about to end?" Mr. Lewis was asked.

"I shall have to remain noncommittal," he replied. "I have my opinion on that and I might give it privately, but as there would be no advantage in doing so, I shall say nothing at all."

At a late hour tonight Mr. Lewis was closeted in conference in his hotel rooms

COAL LACK MENACES SCHOOLS AND MOVIES

No Fuel in Sight for 100,000 Pupils and 700 Neighborhood Theatres.

ECONOMY RULES ISSUED

Hulbert and Whalen Develop Bus Propaganda From City Hall Conference on Shortage.

While 75 representative business men in conference at the City Hall were hearing that 700 motion picture theatres were without coal and that a scanty city supply threatened the closing of 100 public schools, with 100,000 pupils, the Real Estate Board of New York yesterday sent to Governor Miller and to the State Fuel Administration 22 suggestions for coal-saving in homes, offices and mercantile buildings.

Receipts of 40,000 tons of bituminous coal in ten days was announced by the State Fuel Administration, and a letter was dispatched to the Mayors of all New York cities notifying them to make application for coal "for city purposes of other essential uses." Fear that local lighting plants might be in the position of some up-State plants which are reported scraping the bottoms of their anthracite bins was dispelled by the statement that the Consolidated Gas and other companies had on hand 240,000 tons, a thirty-day supply.

Health Commissioner Copeland added another note of optimism when he said that he had no authority to prevent the burning of soft coal and that during the present emergency his department would display a "reasonable" attitude in the enforcement of the anti-smoke ordinance.

The fuel-husbanding suggestions forwarded by President Charles G. Edwards of the Real Estate Board are as follows:

Twenty-two Ways to Save Coal.

Office Buildings—

1. No heat, light, power or elevator service shall be furnished from 7 P. M. to 6 A. M. or on Sundays or on legal or State holidays.
2. No live steam is to be used for hot-water heating from May 1 to Oct. 1 except for the purpose of cleaning the building.
3. Cut down elevator service at least 25 per cent. from maximum during business hours.
4. Cut down all electric lighting in offices, hallways, &c., at least 25 per cent. from maximum.
5. No heat shall be furnished from May 1 to Oct. 1.
6. Shut off all radiators near open windows

Lofts and Mercantile Buildings—

1. In stores, lofts and mercantile buildings no live steam for heating or for commercial purposes shall be used during the hours of 6:30 P. M. and 6:30 A. M.
2. No live steam shall be used for heating or commercial purposes on Sundays or holidays.
3. No heat shall be furnished from May 1 to Oct. 1.
4. Cut down the use of commercial steam by shutting off the valves to apparatus that is not in use.
5. Throw off all belts of machinery not in use.
6. Cut down all electric lighting at least 25 per cent. from maximum.

Apartments and Dwellings—

1. Discontinue all use of live steam for vacuum cleaners, laundry dryers and tubs.
2. All outside lighting to be discontinued except lights necessary for public safety.
3. Temperature of hot water at tank shall not exceed 150 degrees Fahrenheit.
4. Cut down all electric lighting in apartments and hallways, &c., at least 25 per cent. from maximum.
5. Cut off the supply of heat at source between the hours of 10 P. M. and 6 A. M.
6. No heat shall be furnished from May 1 to Oct. 1, and then only if outside temperature is below 50 degrees Fahrenheit.
7. Radiators near open windows must be shut off.

General—

1. Do not have the temperature in any space above 68 degrees Fahrenheit.
2. Shut off all lights in sun-lighted areas and in show windows during daylight hours.
3. Whenever possible, regulate heating

Continued on Page Three.

curtailed, it probably will be passed before the day is over.

Fifty or more other bills dealing with the fuel emergency were introduced at the session tonight in the Senate and Assembly. Senator James J. Walker and Assemblyman Charles D. Donofrio, leaders of the Democratic minority, submitted five bills embodying Mayor Hylan's program. Favorable action has been predicted for only one of these measures. This would lift the restriction now imposed upon the Aldermanic Board in the Charter which limits to $2,000,000 the issues of special revenue bonds for any specific purpose and establish $5,000,000 as the new limit. When it was offered in the Assembly, however, it was tabled, as not within the purview of the Governor's message. In the Senate it was accepted and sent to the Finance Committee.

Of the other Hylan measures, one would confer upon the Board of Estimate the authority to declare through proclamation the existence of an emergency rendering necessary the purchase and sale of fuel by the City Administration. An alternative measure would give the State authority to delegate to cities its police powers in so far as the bringing of these into play is rendered necessary through the fuel shortage. A third bill would authorize the City Administration to create a coal commission to regulate the traffic in fuel within the municipal boundaries.

A fourth measure, which the Assembly also excluded as not germane to the fuel emergency, would have given the Board of Estimate authority to appropriate money for the establishment of bus lines to make up for the curtailment in service on existing transit lines as a result of the shortage in fuel. This power has been sought by the Hylan Administration at each successive session of the Legislature for some years, and now the fuel shortage has afforded the Mayor a convenient peg on which to hang a new demand for this authority. Assistant Corporation Counsel William L. Walling is here to agitate for the passage of the bills.

Senator Abraham L. Katlin of Kings introduced a bill in which ex-Governor Benjamin B. Odell was named as Coal Controller with powers similar to those embodied in the Governor's bill, but with the licensing of coal dealers made mandatory, where with the Governor's Fuel Administrator it would be a power to be exercised within his discretion.

Assemblyman Cuvillier of New York, a Democrat, introduced two bills, one of which would create a coal commission of seven members to be appointed by the Governor and to serve without pay, and another which would give to the State Fuel Administrator power to suspend during the coal emergency the obligation upon landlords to furnish hot water, heat and light, or to modify the rigid provisions relating to that obligation which are embodied in the emergency rent laws.

Hopes Power Need Not Be Exercised.

While Governor Miller's bill confers upon the Fuel Administrator the power of price fixing and the buying and selling of coal, the Governor in his message expresses the hope that the mere lodging of such powers in the new official would render it unnecessary for the State to undertake either function. In this connection the Governor says:

"I think it would be a grave mistake to attempt to substitute new for existing agencies of distribution, and I trust that supervision only will be required. But it is better not to interfere at all than to attempt interference without adequate power and energy, the possession of which may in fact make it possible to exercise a minimum of unusual powers.

"Perhaps the most doubtful powers suggested are those to buy and sell fuel and to fix prices or margins of profit. Such powers are not suited to normal times and conditions, but we are dealing with an emergency. I do not intend any reflection upon either producers or distributors, but the public cannot be left to the mercy of any class, group or individual, however good their motives. Price fixing is contrary to all economic laws, but economic laws do not operate in an emergency such as we are dealing with.

"I am not unmindful of the objections to grants of extraordinary power by the Legislature. The exercise of such powers begets the habit and accustoms the people to dangerous innovations. Such powers will rarely in the first instance be granted except for a good purpose, but, once exercised in time of emergency, they set the example and furnish the excuse for the demagogue to incite popular clamor for their continued exercise when there is no emergency and no occasion for them.

"It is often better to suffer temporary ills than to employ remedies which may do permanent harm. However, the Government should not in an emergency be left impotent to protect the very lives of the people for fear of setting a precedent which may be abused. Our reluctance to grant extraordinary powers, especially as constitutional limitations upon the exercise of such power yield, to compelling public necessity. I do not contemplate putting the State in the coal business. What I propose is that the agency created by us shall have power enough to make it unnecessary for the State to go into the coal business."

Flurry in the Assembly.

In the Assembly there was a flurry when Assemblyman Cuvillier sought to impede proceedings by objecting to the advancement of the bill without prior submission to the Ways and Means Committee. He filled his protest when Majority Leader Adler served notice that in order to expedite the business of the House at tomorrow's session he would move for the suspension of certain rules which retard legislation.

Minority leader Donohue joined Mr. Cuvillier in his protest, but offered to withdraw his objection if the Republican majority pledged fair consideration of the fuel legislation presented by the Democrats. Such a promise was made by Speaker Machold on behalf of the majority. Then the Assembly also adjourned until 11 in the morning.

Just before the Assembly adjourned Mr. Cuvillier objected to the introduction by Assemblyman August Claessens, Socialist, of a fuel emergency bill advocated by the Socialists.

"If a member can be disciplined for anything except for entertaining political beliefs not in accord with those of the other parties," said Mr. Claessens, who twice has been disqualified as a member of the lower house, "the gentleman who objects to my measure ought to be disciplined for the condition in which he appears at sessions of this house."

"I voted twice to throw you out," cried Mr. Cuvillier. "Now I am sorry I did not vote to hang you."

Speaker Machold and President pro tem of the Senate Lusk both said tonight that the extraordinary session would come to an end by tomorrow night with the Governor's bill ready for his signature, which would make it a law.

Minority Leader Donohue in the Assembly, commenting on the Governor's message, said tonight:

"In view of the present national need there should be action by Federal agencies to mine coal and distribute the product, regardless of any private or corporate control. Governor Miller's implied argument in favor of a single State administrator is a convincing statement of the fact that Washington officials should have taken the situation in hand a month or more ago. The several States cannot accomplish what an ultimatum from the White House would do in twenty-four hours.

"If there is any adequate supply of coal in the State of New York this Winter it will not come through any State action, but will result from vigorous activity by Federal officers armed with ample power to take possession of mines for the 'general welfare.'"

Majority Decides to Pass Bill.

ALBANY, Aug. 28 (Associated Press).—The Republican majority in both houses of the Legislature, in separate meetings after the session tonight, decided to pass the Administration bill in unamended form.

The Assembly Republicans and the Republican Senate members met at the call of the leaders of both houses to decide their course of action tomorrow.

GOVERNOR'S PROPOSAL TO MEET FUEL FAMINE

Full Text of Measure for State Control of Coal Distribution, Sale and Price.

Special to The New York Times.

ALBANY, Aug. 28.—The full text of the Governor's bill creating the office of Fuel Administrator and defining his powers follows.

"An act to provide for conditions arising from the shortage of fuel by establishing the office of State Fuel Administrator, prescribing his powers and duties and conferring certain powers on cities and making an appropriation for the purposes of the act.

"The people of the State of New York, represented in Senate and Assembly, do enact as follows:

"Section 1. Declaration of Emergency—It is hereby declared that by reason of the shortage of fuel there exists an emergency directly affecting the public health and welfare requiring governmental regulation and control of the supply of fuel during such emergency and its equitable distribution to consumers at reasonable prices.

"Section 2. Office Created; Employes; Offices—The office of State Fuel Administrator is hereby created to continue until by proclamation of the Governor the emergency requiring its creation is declared no longer to exist. The State Fuel Administrator shall be appointed by the Governor and hold office during his pleasure. He shall receive a salary to be fixed by the Governor. He may appoint and at pleasure remove such deputies and employes, including counsel, as may be needed, prescribe their powers and duties, and fix their compensation.

Exempt From Civil Service Law.

By reason of the emergency which occasions the passage of this act and the impracticability of delay in carrying out its provisions, such deputies and employes shall be exempt from Civil Service examination and the provisions of the Civil Service law and rules. The State Fuel Administrator may also constitute and appoint an advisory board or boards, the members of which shall serve without compensation.

"Section 3. State Fuel Administrator, his deputies and employes, and the members of any such advisory board, shall be entitled to their actual and necessary expenses, within or without the State, in performing their duties under this act. Subject to the supervision and control of the administrator, he may delegate any of his powers to designated deputies and employes and revoke any such delegation at any time. The State Fuel Administrator may establish a main office and such branch offices as may be needed, and may rent and equip such offices or other space and rent or purchase motor vehicles as may be required for the performance of his duties under this act.

"Section 3. General Powers. The State Fuel Administrator shall have the power to investigate, regulate and control the production, distribution and delivery of fuel within the State and the production within the State of fuel.

"1. Shall ascertain the kinds, quantity and location of fuel within the State, the needs of localities and of consumers, public and private, and the available sources of supply within and without the State.

"2. Shall purchase and sell fuel for public or private consumption, as provided in this act, if the Governor, by certificate filed in the office of the Secretary of State, shall declare that the emergency is so acute that the exercise of such power is required. In the exercise of such power the administrator shall not be subject to Article 7 of the State finance law.

Power to Fix Prices.

"4. Shall ascertain, by such investigations and proofs as the emergency permits, what prices for fuel in the several localities and under varying conditions will yield to the seller a fair profit only. May fix, from time to time, on the basis of such a profit, the maximum price to be charged, collected or paid upon any sale of fuel, specifying the quantity, kind and grade of fuel and the nature of the sale, whether to dealer or consumer, to which the price applies, or in any case instead of so fixing the maximum price may fix a reasonable margin of profit to the seller, and, by such investigations and proofs as the emergency permits, ascertain the number of transactions of sale of or otherwise affecting the same shipment, lot, load or parcel, or part thereof, of any kind of fuel which may be reasonably necessary in order to supply the actual consumers in any locality, and forbid other transactions therein.

"5. May supervise, control or compel the sale and distribution of fuel, as provided in this act.

"6. May supervise, control or compel the allotment, apportionment and rationing of fuel to localities, dealers and consumers.

"7. May prevent the waste of fuel.

"8. May limit or regulate the production, distribution and use of light, heat and power, however generated.

"9. Shall co-operate with any Federal agency in the exercise of its powers in relation to the sale, transportation and delivery of fuel within this State, and may accept any designation or authority conferred upon him to carry out any policy of the United States relating to the sale and distribution of fuel within the State.

"10. May do all things necessary to secure to consumers an equitable distribution of available fuel at reasonable prices.

"11. The operation and effect of any provision of this act conferring a general power upon the State fuel administrative head not be impaired or qualified by the granting to the administrator, or to a municipal corporation, by this act of specific power or powers.

Section 4. Rules and Orders.—The administrator may adopt and enforce all rules and all orders necessary to enable him to carry out the provisions of this act. Every rule and order shall be posted for public inspection in the main office and each branch office of the administrator and a certified copy filed in the office of the Secretary of State and of each County Clerk, except as follows:

"An order applying only to a locality need not be posted in a branch office outside of such locality, nor a copy filed in the office of the County Clerk in a county wholly outside of such locality, nor shall an order applying only to a person or persons named therein be posted or a copy filed in any office, but shall be served on the person or persons affected. An order herein required to be served shall be served by personal delivery of a certified copy thereof or by mailing a certified copy thereof in a sealed package, with postage prepaid, to each person to be affected thereby, or, in the case of a corporation, to any officer or agent thereof upon whom a summons may be served in accordance with the provisions of the Civil Practice act. The posting in the main office of the administrator of any rule and of any order not hereby required to be served and the filing of the certified copy of such rule or order in the office of the Secretary of State shall constitute due and sufficient notice to all persons affected by such rule or order, notwithstanding any provision of this section requiring additional posting or filing.

Provision for Investigations.

"Section 5. Investigations; Oaths; Subpoenas—The State Fuel Administrator, or any advisory board, deputy or employe designated by him for that purpose, may make investigations and examine witnesses for the purpose of enabling the State Fuel Administrator to carry out the provisions of this act. The State Fuel Administrator, or the member of members of any advisory board, or any deputy or employe designated by him for that purpose, may administer oaths and take affidavits. The State Fuel Administrator may subpoena witnesses, may require their attendance before him or any advisory board, deputy or employe, and may require the production of books and papers pertinent to investigations hereby authorized, and such administrator may issue commissions for the examination of witnesses who may be unable to attend or may be absent from the State.

"Section 6—Entry and Inspection.—The State Fuel Administrator, or any member of any advisory board, deputy or employe designated by him for that purpose, shall have access to and may enter at all reasonable hours any place in which fuel is kept or believed to be kept. The administrator, or any member of any advisory board, deputy or employe designated by him for that purpose, also shall have power to inspect all books, papers, records, or memoranda within the State for the purpose of ascertaining facts to enable the administrator to administer this act.

"Section 7—Reports to the Administrator.—The administrator may (1) require every dealer in fuel to report to him at such times and covering such period as he may direct, showing the name and address of each purchaser of fuel, the kind and quantity of fuel sold and the price received therefor, together with such other information as the administrator may request.

"2 Require every individual, firm or corporation which deals in fuel or acts as a distributor thereof to report to the administrator at such times and covering such period as he may direct, showing the amount and kind of fuel received, the price paid therefor, and the names of the persons from whom such fuel was purchased, together with such other information as the administrator may require.

"Section 8. Sale and Seizure of Fuel.—If fuel (1) be held, contracted for or arranged for by any person in a quantity in excess of reasonable requirements "for use and consumption by himself and dependents for reasonable time; or (2) be held, contracted for or arranged for by any manufacturer, wholesaler, retailer or other person in a quantity in excess of such reasonable requirements of his business for use or sale by him for a reasonable time; or (3) be withheld, whether by possession or under any contract or arrangement, from the market by any person for the purpose of unreasonably increasing or diminishing the price, the State Fuel Administrator, by order, may require the sale of such fuel or of such excess of requirements within a reasonable time to be named in the order.

"If such order be complied with, the State Fuel Administrator may seize such fuel, and forthwith sell the same for the owner for cash, and immediately shall pay to him the proceeds of such sale, less the expenses of seizure and sale. If the compensation paid be unsatisfactory to the owner of such fuel, he shall be entitled to file his claim in the Court of Claims for such further sum as, added to that amount so paid, shall amount to just compensation for such fuel. The court may make such award upon such claim as it deems just and proper and render judgment therefor against the State, provided that such claim be filed within three months from the time it accrues. Claims filed under this section shall have preference over all other claims pending in such court. If the administrator shall have fixed the maximum price or the margin of profit which would be applied to a sale of such fuel by the owner, such price fixed or resulting in such a profit shall be presumptive evidence in the Court of Claims of the value of the fuel seized.

Licenses for Dealers.

"Section 9—Licenses.—Whenever the State Fuel Administrator shall find it in the public interest to license dealers or any class of dealers in fuel or in any class of fuel, or such dealers in any locality and shall publicly so announce, no person shall, after the date fixed in the announcement, engage in or carry on the business to which such finding and announcement applies unless he shall secure and hold a license issued in pursuance of this section. The State Fuel Administrator is authorized to issue such license and to prescribe regulations for the issuance of licenses and equipments for systems of accounts and the auditing of accounts to be kept by licensees, and the submission of reports by them or without oath or affirmation, and the entry and inspection by his duly authorized agents of the places of business of licensees and the inspection of their books. Such licenses shall be in such form and shall contain such terms and conditions as the administrator deems necessary to protect the ultimate consumers and to secure equitable distribution of fuel.

"Whenever the Administrator shall find that any licensee shall have violated any provision of this act, or of the license, or of any rule, regulation or order of the administrator made pursuant to this act, or be guilty of unfair or dishonest practices, he may revoke such license. Any such license shall be revoked only after a hearing of which the licensee shall have notice and an opportunity to appear, but the license may be summarily suspended by the Administrator pending the hearing. Any person required pursuant to this section to secure a license who, without such license, or when such license shall have been revoked, or during any period of suspension thereof, knowingly engages in carrying on the business of dealing in fuel, shall be guilty of a misdemeanor punishable as provided in Section 13 of this act.

"10. Co-Operation of Other Offices and Departments and of Persons—With the approval of the Governor, the Fuel Administrator, in carrying out the provisions of this act, may utilize any department or agency of Government, State or local, and it is hereby made the duty of all State and local officers and employes and of all other persons to obey any order directed to them for any such purpose.

Revolving Fund of $10,000,000.

"11. Appropriation: Revolving Fund—For the purpose of carrying out the provisions of this act, there is hereby appropriated the sum of ten million dollars ($10,000,000), or so much thereof as may be needed.

"All receipts of the State Fuel Administrator on account of fuel purchased and sold under Subdivision 2 of Section 3 of this act shall be paid over to the State Treasurer and shall contribute a special revolving fund for the discharge of any liability which he is authorized to incur under such subdivision. No obligation shall be incurred by the State Fuel Administrator under Subdivision 2 of Section 3 of this act in excess of the amount available therefor from money appropriated by this act or from the balance of such special revolving fund [illegible] for fuel purchased by the State Fuel Administrator under Subdivision 2 of Section 3 of this act, the Treasurer, on the warrant of the Controller, shall advance moneys to him from time to time on his requisition, either from moneys appropriated by this act or from the special revolving fund established by this act. Section 17 of the State Finance law shall not apply to the moneys paid into such revolving fund, but when the office of State Fuel Administrator shall cease to exist the State Treasurer shall pay into the State Treasury, to the credit of the general fund, the balance of such revolving fund remaining unexpended. On or before the fifth day of each and every month the State Fuel Administrator shall make a verified and detailed report to the Controller and the Governor of his receipts and disbursements during the preceding month. The report to the Controller shall be accompanied by the proper vouchers.

Reports to Governor—The State Fuel Administrator shall, when requested by the Governor, report to him as to his proceedings under this act.

Penalties for Violations.

"13—Violations of Act, Rule or Order—Rules made by the State Fuel Administrator under this act shall have the force and effect of law. A violation of any of the provisions of this act, or of any rule or order duly made by the State Fuel Administrator shall be a misdemeanor and shall be punishable by a fine of not less than $100 or more than $1,000, or by imprisonment for not more than one year, or by both; if the violator be a corporation or association, it shall be subject to such fine, and any officer of such corporation participating in such violation shall be subject to punishment as an individual by such fine and imprisonment.

"A violation of any provision of this act, or of any rule or order of the State Fuel Administrator, by any person who had prior to such violation been convicted of a misdemeanor under this act shall constitute a felony. The remedy provided by this section shall not be exclusive, and if a rule or order be not obeyed the administrator, by the exercise of any power conferred by this act or by the use of any forces at his command, may carry out its provisions.

"14. Effect of Suspension of Operation of Public Schools—If the public schools throughout the State or in any locality be suspended for a stated period upon the order of the State Fuel Administrator, or by reason of the shortage of fuel be so suspended, while the office of State Fuel Administrator is in existence, by the Commissioner of Education or by the local school authorities with his consent, such period of suspension shall not affect the distribution of public school funds or the salaries or rights of teachers, or of municipal or State employes.

"15. Purchase of fuel by municipal corporations and school districts—While the office of the State Fuel Administrator is in existence, notwithstanding the provisions of any statute, general or special, requiring that the purchase of coal or other fuel by a county, city, town, village or school district for municipal or school district purposes be by contract after advertisement and bids or otherwise, the governing body of the municipal corporation or the Board of Education or Board of Trustees of the school district, as the case may be, may determine whether such a purchase shall be made in the open market or made by contract, with or without advertisement or bids.

Cities Authorized to Borrow.

"While the office of State Fuel Administrator is in existence, any city as to which provision is not made by charter or by general or special act for the issuances and sale of city obligations to provide moneys for the immediate payment for fuel for city purposes may borrow the moneys necessary for such purpose by the issuance of and sale of its certificates of indebtedness, to be paid, with interest, out of taxes raised by the next or second ensuing city tax levy.

"16. Prevention of Waste of Electricity in Cities and Villages—For a stated period, not beyond the termination of the office of State Fuel Administrator, any city or village, by ordinance or resolution of its governing body, may suspend the operation of electric signs or electric advertising displays, or may reduce street lighting.

"17. Partial Invalidity—If any clause, sentence, paragraph or part of this act shall for any reason be adjudged by any court of competent jurisdiction to be invalid, such judgment shall not affect, impair or invalidate the remainder thereof, but shall be confined in its operation to the clause, sentence, paragraph or part thereof directly involved in the controversy in which such judgment shall have been rendered.

"18. Inconsistent Statutory Powers or Duties—If a statute, general or special, or order of the Administrator made prescribes a duty or imposes a restriction inconsistent with this act, or with a rule or order of the administration made pursuant to this act, such power shall not be exercised, or such duty or restriction enforced during the continuance of the office of Fuel Administrator.

"19. Obligations of Advisory Coal Commission—The financial obligations heretofore incurred by the Advisory Coal Commission designated by the Governor, upon approval by the Administrator, shall be deemed just and lawful obligations of the State, and be payable from the appropriation made for the purposes of this act, on the certificate of the Administrator.

"20. Definitions as Used in This Act—(1) The term 'fuel' includes coal, coke, charcoal, firewood, fuel oil and manufactured fuel produced, but shall not include gas or electricity.

"(2) The term 'person' includes individuals, partnerships, associations and corporations.

"(3) The term 'Administrator' means the State Fuel Administrator.

"21. Time of Taking Effect—This act shall take effect immediately."

FORD SAYS HE FIGHTS FOR ALL COAL USERS

Holds That in Ordering Plants Closed He Checks Extortion by Brokers.

DETROIT, Aug. 28 (Associated Press).—Henry Ford, in announcing on Saturday that his plants would be closed Sept. 16 because of conditions in the coal industry, began a fight for what he believes is a great principle. The Associated Press was informed today from sources close to the manufacturer.

Mr. Ford, it is stated, has started what he declares is a fight against profiteering in coal, and he believes he is in a better position, perhaps, to do so than any one else. He feels that by taking up the fight he is doing every other manufacturer as well as workingman throughout the country a real service.

He denies that there is a coal shortage. The investigations of his representatives have convinced him, it is stated, that coal brokers of the country have an enormous supply of fuel on hand. The Ford Motor Company could obtain enough coal to cover a tract ten acres square if it would submit to being victimized by profiteers, it was declared.

For several weeks, it is said, the Ford officers at Dearborn have been flooded with offers of coal with deliveries guaranteed. It was declared that the prices asked ranged from 100 to 300 per cent. above the normal cost.

Mr. Ford believes that if he yields to what he terms "the Bold-up" of the coal brokers every other manufacturer will follow suit, and that coal prices will reach an unprecedented figure. In one source close to Mr. Ford it was said that he had "at the back of his mind" a picture of workingmen being unable to buy enough coal to keep their families warm because of the prices that eventually would be asked "unless this profiteering was nipped in its inception."

The Ford Company recently received a large number of offers on the part of coal operators to sell mines. None of these offers has been seriously considered because of the present transportation conditions. It was explained by persons close to Mr. Ford today that the offering of mines meant little, "as they can be purchased now for almost nothing because of the large stocks of coal held by brokers."

The manufacturer still believes that the linking of the Louisville & Nashville and the Detroit, Toledo & Ironton Railroads, the latter his own property, would solve not only the Ford Company problems, but those of every other coal user in the lake regions. Coal for shipping to advices here, and only awaits means of bringing it out.

CENTRING ON MOVING COAL

Continued from Page 1, Column 8.

agreements reached between each coal operators and striking miners in several important fields have resulted already in a greatly increased production of bituminous coal. Mines are being produced than the railroads under present conditions, are able to handle.

It is partly to meet this situation that the President, as a result of the Mayflower conference, determined tentatively upon a policy of curtailing mail and passenger train services necessary to provide increased motive power and rolling stock to haul coal, and to direct the Interstate Commerce Commission to exercise its power in order to prevent profiteering.

The anthracite strike situation is not so promising. While President Harding expressed the belief today that an adjustment would not be long deferred, there has been no definite outcome of the attempts at settlement made in Philadelphia by Senator George Wharton Pepper, an emissary of President Harding; Samuel D. Warriner, head of the anthracite operators' Policy Committee, and John L. Lewis, President of the United Mine Workers. Senator Pepper returned to Washington from Philadelphia. He said that the situation seemed a little dark but he expected the clouds to clear.

"Both Lewis and Warriner," he said, "are earnestly desirous of finding a basis of settlement of the present controversy."

Distribution Bills Reported.

Two forward steps were taken at the Capitol today to meet the coal crisis. The Senate Committee on Interstate Commerce decided to report to the Senate, but without recommendation, Senator Cummins's bill to enable the Government to control the distribution of coal. The House Committee on Interstate and Foreign Commerce reported, with a favorable recommendation, the bill to establish the office of Coal Distributer, with authority to ascertain and recommend to the Interstate Commerce Commission that it fix a maximum fair price for coal at the mines and investing the Commerce Commission with power to refuse cars to coal operators and others who attempt to sell at rates beyond the commission's maximum fair price.

William Jennings Bryan took an active part today in the effort to overcome the coal strike situation through legislative action. He came to Washington this morning, had talks with a considerable number of Democratic Senators and then wrote a letter to Senator David I. Walsh of Massachusetts, commending the bill which Mr. Walsh introduced last week to give the President power to take over railroads and coal mines if this is found necessity demanded. In his letter he deprecated the use of the army to carry out the purpose of the Walsh bill.

The meeting of the Senate Committee on Interstate Commerce to consider the Cummins Coal Distribution bill was presided over by Senator Cummins, presiding as Chairman. There was considerable opposition to the measure, even from friends of President Harding.

The bill is aimed to prevent "the exaction of unreasonably high prices" for coal, through giving the Interstate Commerce Commission blanket authority to establish priorities and embargoes on coal transportation. A majority of the committee members declined to vote to report the bill favorably. In view of the strike situation, however, it was agreed that the measure should be reported to the Senate without recommendation in order to give an opportunity to discuss the existing emergency.

Big Senate Fight in Prospect.

Members of the committee reserved the right to oppose the bill when it was taken up for consideration by the Senate. Three Democratic committeemen—Senators Underwood of Alabama, Pomerent of Ohio and Meyers of Montana—show their opposition. Senator Underwood was credited with regarding the measure as having no real force to meet the situation. He objected also to the plan of giving the Government ownership or regulation of a privately owned industry. This principle, he said, was involved in the bill.

Senator Watson of Indiana, a close friend of President Harding, and his confidant and helper in the strike situation, said that he was "not particularly enthusiastic about the bill." His indication that he was in opposition to urge when the bill was before the Senate that anti-strike legislation was the only method that should be adopted to meet the industrial situation effectively and prevent strikes in the coal industry.

It was apparent from the sentiment shown in the Interstate Commerce Committee that the opposition to proposed measures to meet the coal strike emergency was quite as strong as has been indicated. It is certain that the Cummins bill will have a rough road to travel when it reaches the Senate.

Hoover Speaks for House Bill.

In a hearing today before the House Committee, preceding favorable action on the bill, Secretary Hoover and a number of others appeared for the measure, while J. D. A. Morrow, Vice President of the National Coal Association; Representative Goodykoontz of West Virginia and Edgar Wallace, legislative agent of the American Federation of Labor, opposed the price-fixing section.

This section, while not giving the Interstate Commerce Commission or the Coal Distributer power to fix a rate at which coal shall be sold, does allow the distributer to determine what is a maximum price for coal in different regions. The distributer is authorized to recommend to the commission the maximum price, and the commission may, if it deems wise, restrict the cars allotted to an operator who sells coal beyond the price fixed by the commission.

Those opposing the price-control section asserted that such a provision must be considered in connection with the decision of the United States Supreme Court, which declared void the section of the law that fixed food prices during the war. They also denounced it as socialistic and unnecessary, saying that competition would keep down the prices. It was urged that the Government, instead of trying to fix prices, should see that rail transportation functions and sufficient cars are available for moving coal.

Secretary Hoover said that some such plan as that of price control, which he declared overcame the Supreme Court decision, was necessary in order to keep prices within reasonable limits.

"There is a very great necessity for some restraint on profiteers in coal," Mr. Hoover told the committee. "The Government should also have additional authority to handle the distribution of coal. Regardless of resumption of mining in the anthracite fields, we will have a continued condition of effective famine in coal, and unless the Government can act against profiteers, coal will go to the highest bidder.

"A month ago, when the situation became acute, speculation spread among operators. At that time 30 per cent. of them were obviously profiteering.

"The production of 10,000,000 tons a week in bituminous mines, he said, would give the Government from 5,000,000 to 6,000,000 tons weekly for general distribution including households, and would prevent suffering in the Winter.

Morrow Opposes Price Fixing.

Mr. Morrow said that the National Coal Association would oppose the legislation because of the price-determining features. He said that there would be no profiteering, and even if there were some, it would be better to have some profiteering than have the Government enter upon a war-remedy method, that of fixing prices.

Commissioner Aitchison of the Interstate Commerce Commission said that without the price-control feature of the bill there would be great profiteering. He did not agree with Mr. Morrow that competition and plenty of cars would keep down coal prices.

The annulment of a number of passenger and mail trains to expedite the movement of coal was considered by President Harding and members of his Cabinet at the Cabinet meeting today.

57

Makes eating more fun

A taste of Heinz Apple Butter takes you back to the good old days when eating was so much fun. For a delicious wholesome spread—at meal time and between meals—for tarts, puddings and all manner of desserts, you can't beat Heinz Apple Butter. Children just love it—and it's good for the children.

HEINZ
APPLE BUTTER

Light Where You Want It—

At your reading chair, on the piano, or on your bed.

The new Junior-lite will hang, clamp or stand anywhere,—in any position,—and the adjustable shade always protects the eyes.

See the Junior-lite display this week in the windows of all reliable stores,—or you may prefer to come to one of our convenient stores.

MANHATTAN ELECTRICAL SUPPLY CO., INC.
Makers of the Famous Red Seal Dry Batteries
17 Park Pl. 110 W. 42nd St.
127 West 125th Street

LONG ISLAND DUCKLING
makes appetizing sandwiches -- something different and delicious.

Money Talks—No. 31

WHETHER you ever want to retire or not, you should at least save up something to retire on.

The Prudence Company
31 Nassau St. New York 162 Remsen St. Brooklyn

PRUDENCE 5½% BONDS GUARANTEED

© 1922—P H Corp

New York Realty Associates offers investors stock in fifteen new Fifth Avenue apartments, now under construction, for disposal through sale by the Corporation. The Business Page of The New York Times under Wednesday's date.

LUCKY STRIKE CIGARETTE
IT'S TOASTED
It's toasted. This one extra process gives a delightful quality that can not be duplicated

FOR SALE
Private offering of shares in established financial institution now netting 21-25% with capital and surplus of more than three millions. Has paid dividends of approximately one million dollars. Bank references. Thorough investigation invited. Full particulars upon request. P, 543 Times.

BYRAM ASKS STRIKERS BACK

President of St. Paul Road Suggests Separate Peace.

Special to The New York Times.

CHICAGO, Aug. 28.—A notice to striking employes of the Chicago, Milwaukee & St. Paul Railway Company, issued tonight by H. E. Byram, President of the road, says:

"We believe that an adjustment of the only settled question in connection with the strike—the seniority question—could be reached satisfactorily if it were possible for our employes now on strike to make an individual settlement with the officers of our company, but so far this has been impossible because the leaders of the strike are unwilling to permit settlement on individual railroads.

"It seems to us that to have the strike continued on this account is most unjust to both the striking employes and the railway company. We do not believe the strike should be continued on this railroad because you are unable to settle your differences on the other railroads, and I suggest to those of you who would like to go to work and who may not understand what is preventing it that you make your wishes known to the local or general Chairman of your organization of this railroad for the purpose of being freed from the restrictions that we believe are now preventing a settlement of the strike on the Chicago, Milwaukee & St. Paul Railway."

RAIL BOARD TO RULE ON LIVING WAGE PLEA

Decision Expected Today on Whether a Standard Rate Will Be Recognized.

ROADS CHALLENGE WAY MEN

Ten Lines Contest Their Jurisdiction, Backing New Unions—Oppose 48-Cent Minimum.

Special to The New York Times.

CHICAGO, Aug. 28.—Whether the principle of a "living wage," which has become a slogan of the unions in disputes before the Railroad Labor Board, is to be recognized as the proper basis upon which to fix the pay of railway employes will be decided by the Labor Board tomorrow in connection with the hearing on the petition of 400,000 maintenance of way men for a return to the post-war wage scale. The decision will be in response to a formal motion by the petitioner.

Most reliable predictions at the close of the session today, which marked the opening of the case, were that the board would adhere to the principle of a "just and reasonable wage," as indicated in the Transportation act, under which the Labor Board was created.

In introducing W. Jett Lauck, statistician for the maintenance men's brotherhood, E. F. Grable, President of the organization, said:

"The Labor Board must face and, I believe, accept the principle of the living wage if it is to follow out the intent of the law, and if its decisions are to be equitable and just and meet the human needs of the railway workers."

Referring to the fact that, although the men had voted to strike on July 1, the maintenance of way employes were not ordered out, Mr. Grable said:

"The maintenance men have remained at work since July 1 (the date on which 400,000 were called out) in expectation of and actual assurance by the framers of the Transportation act that they would be able to obtain a living wage under the provisions of the existing law."

While the wage scale prescribed by the Railroad Labor Board in a decision effective on July 1 ranged from 23 to 35 cents an hour for trackmen, President Grable charged that, on some roads, the wages had been filed down as low as 17½ cents an hour.

The maintenance men now seek a minimum wage of 48 cents an hour. Their formal petition to the board follows fruitless conferences with representatives of the roads involved in the present hearings, 105 of the 202 Class 1 carriers of the country.

The wage scale for the class of labor as prescribed by the Labor Board decisions of July, 1920, ranged from 36½ to 45¾ cents an hour. In the present petition the maximum desired is not indicated. But if the minimum of 48 cents were established the maximum might be as high as 63 cents an hour.

At today's hearings representatives for the carriers contended that the case was not properly before the board, because no mention of a 48-cent minimum had been made in the joint conferences at which union and railway representatives failed to agree on wages. Not only wages, but certain working conditions were involved in the hearings.

Because maintenance men, although without union sanction, have walked out at certain points on ten Eastern railways, John G. Walber, representing these and other Eastern roads, contended that Mr. Grable's organization has no right to appear for employes of these ten carriers. President Grable has until tomorrow to reply to this objection.

In this connection Ben W. Hooper, Chairman of the board, recalled that the board refused to recognize the striking switchmen in 1920, pending their return to work.

The brotherhood's formal motion for recognition of the living wage principle was made by the statistician, Mr. Lauck, in a lengthy presentation of data intended to support the union contention.

With Mr. Walber and Attorney Jacob Aaronson representing Eastern roads, Dr. A. P. Neil, former United States Commissioner of Labor, appeared for Southeastern carriers and J. W. Higgins for Western railways.

Can't Live on Pay, Grable Says.

CHICAGO, Aug. 28 (Associated Press).—Seniority and new organizations of railroad employes were thrust forward by ten Eastern railroads today before the Railroad Labor Board when John G. Walber, representing Eastern railroads, questioned the right of the Maintenance of Way Union to represent employes on the ten roads.

In the same way new organizations were injected into the proceedings when Mr. Walber declared that as a result of strikes of maintenance men at points on the ten lines the maintenance union could not represent the majority of trackmen and shop laborers on those roads.

Mr. Grable in entering the hearing today was armed with a strike vote which his organization approved as the shopmen walked off their jobs. He characterized the case as the most important before the board since its creation.

"The board must face and, I think, accept," he declared, "the principle of the living wage if it is to follow out the intent of the law and if its decisions are to be equitable and just and meet the human needs of the railway workers."

Mr. Grable in his statement emphasized three points:

"First, that the board recognize a living wage as the basis of the decision in this case.

"Second, that in applying this principle a minimum rate of not less than 48 cents an hour be awarded to all our members who under the last wage decision are receiving 28 cents an hour or less.

"Third, that for those who are now receiving more than 28 cents an hour the differential in cents above the 28 cents be added to the new minimum rate of 48 cents an hour."

Mr. Grable further asked that time and one-half as a punitive wage be paid for all work over eight hours.

"We have no desire for overtime," Mr. Grable added. "If it were practicable, or rather if it were practicable, we would be glad to have the board absolutely forbid all overtime and all work on Sundays and holidays.

"Our money earnings," President Grable told the board, "have not been sufficient to enable our members to support themselves and their families on the basis of comfort and decency. The so-called American standard of living has been practically unknown among our people.

"These conditions are loathsome to all those who love humanity. They are anti-social and anti-Christian. They are contrary to public policy and to our self-governing institutions. * * * These conditions cannot longer continue * * * no matter what the financial condition of the railways may be."

Arguing on a basic year of 306 days, President Grable pointed out that, at the rate of 48 cents an hour with an eight-hour day, the earnings of an employe would total only $1,175.04.

"The board, we believe, should now come forward with real courage," President Grable continued, "and acknowledge its blunder and at last place our membership on a subsistence level."

Roads Oppose 48 Cents Demand.

A surprise came late today, when Dr. A. P. Neals, representative of the Southern roads, objected to President Grable's argument for increases based on a 48-cents-an-hour minimum. Dr. Neal declared that President Grable had no right, under the Transportation act to base his argument on this basis.

"The men have not in any case submitted to individual roads under my representation a demand for an increase for wages based on 48 cents an hour minimum," declared Dr. Neal. "Instead, in all conferences between the management of the roads of the Southeast and the maintenance of way representatives, the scale ranging from 35½ cents to 18 cents an hour was discussed. Under the provisions of the Transportation act, therefore, President Grable has no right to come before the board and argue for an increase based on a 48-cent minimum, as this minimum was never an issue in any of our conferences."

John Higgins, representative of the Western roads, and John G. Walber, spokesman for the Eastern roads, both approved and participated in Dr. Neal's objections, stating that the 48-cent minimum was never at issue in the negotiations on their roads.

The board, Dr. Neal declared, had no right to consider a proposition that did not in any way resemble the original requests made upon individual roads. Chairman Hooper indicated that no action would be taken on this point until the submissions were checked to make positive that no reference has been made in them to a minimum of 48 cents an hour.

The objections threaten to lead to expurgation from the record of all mention of a 48-cent-an-hour minimum. In that event President Grable will of necessity continue his argument on the basis of scales set forth in the submission of individual roads.

In support of his motion today Mr. Lauck read a lengthy manuscript dealing with the minimum wage standard and its practicability of application.

The motion, he told the board, has the following definite meanings: "That the board accept and make the basis of its decision in this case, as well as part of its general policy in fixing the wage rates of railroad employes, that—

"A—Adult workers of the lower grades, unskilled railroad employes, be awarded rates of pay which will enable them under normal conditions to earn yearly more than an amount sufficient to permit them to maintain standards of living that are approved as healthful and decent, and that are productive of genuine industrial economy and efficiency, and

"B—That proper differentials above this minimum living wage be paid for added skill responsibility, training and hazard."

Mr. Walber addressed the board in behalf of his representations, saying that "I would never accept such a bald, indefinite thing as a living wage. I don't know what it is, and neither do I believe any one else does. The trouble is that you are trying to regulate this problem with theories and pencil and paper instead of practical application."

Jacob Aaronson, representative of the New York Central Lines, also quizzed Lauck on his definition of a living wage in the motion he had made.

"Aren't you asking the board, as a matter of fact," Aaronson asked, "to usurp the powers of Congress by defining this question itself?"

"No!" replied Lauck, "if the board should define this term it would obviate the necessity of any action by Congress."

"When the board adjourned today, only a portion of the maintenance organization's side of the case had been presented. The remainder is scheduled to follow the board's announcement tomorrow morning. Neither had any action been taken on the preliminary questions raised by the Eastern roads.

HOLD FOUR FOR WRECK; WIDE PLOTS UNEARTHED

Prisoners Are Said to Have Confessed Pulling Spikes and Causing Gary Crash.

CHICAGO, Aug. 28.—Confessions of actual participation in the wrecking of the Michigan Central express near Gary, Ind., recently by the removal of thirty-seven spikes from a rail were made by the four men held in connection with the disaster which cost the lives of two engine men, according to police authorities tonight.

Following the alleged confessions, five of the nine arrested on Sunday in connection with the case were released, but six others whose names were concealed were taken into custody. The four from whom it was said confessions had been obtained were all declared to be striking shopmen, although it was indicated that no union officials were implicated in any way in the train wrecking plot.

All ten men being held in connection with the conspiracy which resulted in the wrecking of the train were being held incommunicado tonight, while city, State and Federal and special railway investigators continued investigation to determine whether the wreck was part of an extensive plot on the part of radicals in striking railway union circles.

The names of the four declared to have made admissions in the case of the Michigan Central wreck were given as Charles Usells, former New York Central employe; Joe Pepavitch and John Petreski, car repair men, and Adina Alessio, also a shopman.

Officials asserted that they had unearthed evidence of widespread sabotage plots. According to J. J. Rooney of the United States Department of Justice, wholesale quantities of "Communist" literature and propaganda and detailed plans for a series of sabotage attacks already have been uncovered.

The investigators also said that they had found reports of a series of small meetings, all of them apparently held without the cognizance or approval of union officials, in various localities where the terrorism plans were drawn up and from where they were spread.

As the result of the information obtained from those held, two simultaneous raids were staged today in search for more evidence. One of the raids was on a union headquarters near Gary, where quantities of literature and the complete roster of members and officials of the union were seized. The other was on Union Hall, Chicago, where similar seizures were made.

MRS. STILLMAN IN CANADA.

She Is Reported With Three Men on Way to Her Summer Camp.

THREE RIVERS, Que., Aug. 28.—A dispatch from Grandes Piles today said Mrs. Anne U. Stillman, accompanied by three men believed to be newspaper correspondents, was proceeding up the St. Maurice River by boat for Grande Anse, where her Summer camp is located.

This camp was one of the places where James A. Stillman, New York banker, in his suit for divorce, alleged Mrs. Stillman misconducted herself with Fred. Beauvais, a guide employed by the Stillmans. Last Spring several of the natives went to Montreal to defend Mrs. Stillman by their testimony.

EASTERN ROADS SEE VICTORY IN 5 WEEKS

Report 1,000,000 More Man Hours, Through Overtime, Than Before Strike.

EXPLAIN PASSENGER DELAYS

Point to Coal Priorities and Bumper Crops—Small Coal Carrier Offers Peace.

Eastern railroad executives were highly optimistic regarding the strike situation when they gathered at the offices of the Delaware & Hudson Railroad, 11 Nassau Street, yesterday afternoon for their regular weekly meeting. All reported progress toward replacing the strikers and declared they were prepared for a finish fight. The roads, it was announced, are getting, through overtime, 1,000,000 more man hours of work than before the strike.

The executives, it was learned, considered the situation favorable now, because all peace talk was at an end. Negotiations of the last two weeks, they said, had been a big factor in retarding recruiting. Now, it is declared, the next four or five weks will see all places filled.

Mr. Loree, Chairman of the Eastern Presidents' Conference, issued the following statement regarding the situation at the close of the meeting:

"The railroads in the Eastern district report their shop forces for the past five weeks to have been as follows:

			Weekly Gain.
July 28	97,724	62%	
Aug. 4	103,528	64.7%	5,804
Aug. 11	111,324	69.6%	7,796
Aug. 18	115,745	71.8%	4,421
Aug. 25	121,890	74.9%	6,145

"About 40,000 additional men will be required to bring the force up the full roster of July 1. It is conservative to say that in four or five weeks all the places will be filled, even were the men now on strike not to seek re-employment. With the present force working sixty hours a week, as against the old force working forty hours a week, the roads are getting more than a million man-hours of work more now than they were before the strike.

"The constant criticism of railroad operations has had the effect of preventing their really fine performance from being recognized. Last week they moved all the coal offered, about 54 per cent. of a normal production. They moved 10 per cent. more traffic than in the corresponding week in July. They had 4,918 locomotives in good order stored ready for service and 153,880 surplus freight cars on hand in good order. This was for the whole country. The situation in the East was better than the average."

Small Road Offers Jobs Back.

Explaining that seniority is not an issue on his line, President E. R. Darlow of the 250-mile Buffalo & Susquehanna Railroad has invited the men to return on the basis of the Railway Board's wage ruling. Mr. Darlow in a letter just dressed to the men said no attempt had been made to fill strikers' places, as the road is a coal carrier and coal traffic has been at a standstill on the line. The letter in closing says:

"As the seniority question unsettled on other roads does not affect us, you are given an invitation to return to the service on the basis of the United States Labor Board's present rules and rates of pay. This opportunity is given in advance of any action which other roads must be taken by the management to fill the places formerly occupied by you."

Train service entering the New York district showed unusual heavy delays yesterday. Bulletin boards at the Grand Central Terminal and the Pennsylvania Station showed trains arriving from one hour to six or more hours late. This was especially true, it appeared, of trains from the south. No train annulments or curtailment of service were being considered, executives said, explaining that the situation probably would adjust itself.

Passengers arrived nearly twenty-four hours late over the Pennsylvania on an extra train from Washington composed of cars turned over at that point by the Southern and the Norfolk Western railroads. This train was due at 6:45 A. M. and arrived at 11 A. M. Included in the train were cars of the Southern Railroad train due Sunday afternoon at 1:30 P. M. The Lehigh Valley Limited due at 8:26 A. M. arrived at 10:20 A. M.

Calls Weather a Factor.

Asked regarding train delays on the New York Central by a reporter for THE NEW YORK TIMES, officials explained:

"There is a strike. Conditions may be abnormal today, but we always have our off days. Weather conditions and other elements probably are responsible. If there was no strike, the situation would be unchanged."

The main reason given for delays was the efforts of the carriers to speed both the volume and delivery of freight at the expense of promptness in handling passenger traffic. Executives also said conditions were much the same now as in 1920, when passenger traffic was delayed because of freight congestion following the outlaw strike of the switchmen.

Strike leaders hailed the unusual heavy train delays as due to the effectiveness of the strike. They predicted early victory. They reiterated their assertion that equipment was breaking down.

Shows Increased Coal Loadings.

Declaring that the railroads were demonstrating their inability to haul the nation's coal supply, Robert Binkerd, Assistant Chairman of the Association of Railway Executives, made public a statement in which he said:

"Coal loadings totaled 21,360 cars on Friday, Aug. 25, which was the largest number loaded in any one day since the strike of coal miners began on April 1, according to reports just received from the rail carriers of the United States."

COAL LACK MENACES SCHOOLS AND MOVIES

Continued from Page 1, Column 7.

system so that no steam will escape through exhaust header.

Modification—

The above recommendations concerning heating do not apply to all classes of buildings when the thermometer is 10 degrees above zero outside. When the temperature is lower, sufficient heat may be provided for the protection of pipes.

20,000 Tons Coming Weekly.

The fuel offer to the Mayors was in the form of a letter issued by W. P. Capes, Secretary of the New York State Conference of Mayors and Other Officials, but signed by Edwin W. Fiske, Mayor of Mount Vernon, who is Chairman of the Fuel Committee of the mayoralty conference. In it he said:

"The New York State Fuel Commission has placed an order through the Federal Fuel Distributor for 100,000 tons of high grade, run of mine bituminous coal at the Hoover fair price obtaining at the time of shipment. This coal comes via Hampton Roads and barge to New York City, but is intended for other sections as well as for the city needs. The first shipment will be 40,000 tons; later shipments at the rate of 20,000 tons a week. Adding freight transfer, handling and other charges, the coat to the commission will be approximately $10 a net ton, f. o. b. railroad cars or canal barge New York City, for shipment to other localities.

"Subject to such other arrangements as may result from the present special session of the Legislature, the State Commission offers to you the opportunity to apply for an allotment of this coal forthwith purpose for other essential uses. We suggest that you give this offer very serious consideration as a means of securing necessary fuel and of stabilizing coal prices in your city.

"You are urged to take up this matter immediately. The first shipment of coal will arrive during the next ten days, and the commission has no facilities for storing. Allotments must be made before the coal arrives, and the money to pay for it must be in hand so that the transfer to cars and barges can be made at once."

The business men who went to the City Hall in response to the invitation written by Acting Mayor Murray Hulbert went there expecting to discuss not hear discussed the coal situation only. Instead, as one of them phrased it, "there seemed to be some misapprehension," because both the Acting Mayor and Grover A. Whalen, Commissioner of Plant and Structures, linking bus lines to what they evidently considered an imminent collapse of the transit systems, through lack of coal, dwelt at length on the bus lines.

In opening the conference in the Aldermanic Chamber Mr. Hulbert said that the meeting had been called because action and not words was needed to meet the situation created by the coal shortage. He called attention to the number of tie-ups that had resulted recently on the transit lines and said that the coal shortage might result in a complete tie-up at any time, and that if the city's transit system collapsed only bus lines would save the day.

Edward P. Doyle, for the Real Estate Board, said he thought the matter should be shelved until the Legislature had acted. William Brandt of the Motion Picture Theatres Chamber of Commerce, urging action at once. He said 900 neighborhood "movies" needed 50,000 tons and that the theatres were willing to co-operate by showing pictures educational of the coal shortage.

After Patrick Jones of the Bureau of Supplies of the Board of Education had revealed the schools' need of anthracite Commissioner Whalen declared that the transportation companies were in a bad way for coal. He declared that it was not possible to say definitely that this shortage might not end in a prostration of their service. In that case, he added, $1,108,000 persons using the lines daily would be affected.

BERGEN SHOT DOWN WITHOUT A CHANCE

Continued from Page 1, Column 4.

prosecutor, a bottle of wine was delivered at the hotel for him in his absence. Bergen signed the receipt for it, and took it up to Mrs. Cline. They had several drinks together, and then, according to Cline's story, the youth he had befriended, whom he had fed and clothed and found work for, and got out of jail, took advantage of the woman's condition.

Cline has said that when he first heard of his wife's infidelity he did not believe it, and that he did believe her when she told him that her distraught manner on his return from Standish was due to the pain she felt at the sight of so many tubercular victims at Saranac. He has said that it was only last Friday morning, the day of the shooting, that he finally became convinced that she was guilty, and that she finally confessed and told him the whole story.

Later in the day Cline and Mrs. Cline, according to their statements, both telephoned to Bergen at his home in New York and asked him to come to Edgewater that night to discuss the situation. And because of the information that Miss Thornton had about the affair, the Clines also communicated with her, and asked her to come to Edgewater that night. The Clines apparently wanted to have the girl informer present at the meeting between Bergen and the Clines, in case the youth should deny the charges.

Bergen and the girl apparently reached Edgewater on the same ferryboat from 129th Street, although it is believed that they traveled separately. The boat arrived at Edgewater at 9:15 o'clock. Miss Thornton and Bergen took different taxicabs to the Cline home at 199 Undercliff Avenue, Edgewater. It has already been told how Bergen rode to the house in David Landau's taxi, how he told the chauffeur to wait for him, and how the chauffeur, hearing a shot and seeing Bergen staggering out of the house and trying to get back into the taxi, drove away from him in the belief that he was a hold-up man.

The chauffeur who took Miss Thornton to the Cline house was found yesterday. He is William G. Brooks, one of the taxi men at the Edgewater ferry landing. He remembered Miss Thornton as the pretty young girl in a short "flapper" dress who engaged him at the landing and drove to the house about 9 o'clock, asking him if 50 cents was enough for the ride.

Brooks also recalled that after leaving the girl at the house he drove away and passed Landau driving up to the house with a man in the taxi. This was Bergen going to his death. When Brooks got back to the ferry landing he saw Cline, whom he knew, walking away from a drug store at River Street and Ferry Plaza toward the taxi stand. Landau also has testified to seeing Cline about the ferry landing about the time Brooks's boat came in, and to telling Bergen that he had seen him.

The taxi men's stories have given the authorities another mysterious angle of the case to unravel. It seems clear from these stories that Cline waited at the ferry landing until the actor and actress had left his house, and that first the girl, then Bergen, and then Cline went from the ferry landing to the house. Why was this? Was there some reason why Cline did not want to be at home when Bergen arrived, and is it possible that Bergen did not expect Cline to be at home? The authorities were asking themselves these questions last night, and will make a further investigation along these lines.

Hunt for Powerful Lure.

The authorities consider it highly improbable that Bergen, who had been threatened with death by Cline, would, calmly and unarmed, accept his invitation to go to his house to discuss such a question as his relations with Mrs. Cline. This is Cline's story to account for Bergen's presence in the house, but the authorities are trying to find out whether there was not some very powerful lure, plus the belief that Cline would be away from home, that inveigled Bergen into a trap.

Another assertion that Bergen had been threatened with death by Cline came to the prosecutor yesterday in a statement from his brother, Joseph Bergen. The brother said that Jack told him two weeks ago that Cline had threatened to kill him and he was afraid he would do so. Not only this, but the fact that Bergen had written a note before he went to Cline's house, in which he said that Cline had threatened to kill him and that if he were found dead Cline would be the guilty man, has convinced the authorities that Bergen really was in fear of death at Cline's hands, and would hardly have gone to the house under the conditions described by Cline.

Miss Thornton's evidence is expected to dispose of the duel story. She has not told her full story to the prosecutor, but is expected to do so today. As yet it has not been made clear just why she went to the house after the shooting or under what circumstances. After Bergan staggered out, Mr. and Mrs. Cline, the latter's two brothers, the actress and the fireworks man remained in the house. Cline sent one of his brothers out to see what had become of Bergen. He reported that a pedestrian had told him that he had seen a wounded man go down the street.

Miss Thornton may have left the house in a strange Chevrolet automobile which drew up to the house just before the shooting. This car was another addition to the theatrical properties of the shooting story yesterday and added another element of mystery. It had never been seen about Edgewater before, but a man in working clothes drove it up to the Cline home after Miss Thornton and Bergen went into the house. It was still standing at the curb when Bergen ran out, wounded, and being in his way, caused his failure to catch Landau's taxicab. Afterward it disappeared and no trace of it has been found.

The presence of the actress and the fireworks man in the house at the time of the shooting was told to Prosecutor Hart by Cline in his amended version of the killing on Sunday, when he admitted that his first story of being attacked by Bergen with a blackjack was untrue. Mr. Hart kept their names secret until last night in order to get their statements before they had had any publicity.

Yesterday County Detective Nathan Hale Allyn of Mr. Hart's office came to Manhattan and interviewed Miss Thornton. Last night Allyn also interviewed the fireworks man at his home at 407 Lafayette Avenue, Grantwood, N. J., which is next to Edgewater.

Miss Thornton said that she would go to Hackensack and answer any questions for the prosecutor whenever she was wanted. Mr. Hart had expected her to visit his office yesterday afternoon, but announced that a man who said he was a lawyer telephoned from New York that she could not get there until today. An appointment was made for 10 o'clock this morning.

When inquiry was made of Robert H. Harris at 514 West 136th Street for Miss Thornton late last night, he said that Miss Thornton lived in his apartment, but that she was asleep and that he would not disturb her. Mr. Harris said he knew nothing of the Bergen-Cline affair.

Reports from Camden, N. J., where Cline formerly lived, said his real name was George Cubby Walz, and that he was a major in the photographic division of the American Army during the war. It was said he made moving pictures of the German Army early in the war.

The Atlantic City police said yesterday that Bergen was arrested there on June 4, 1921, on a charge of burglary after a robbery in the hotel rooms of Edna Bonnie Brice, leading woman in a play there. The case was never officially disposed of.

The Fox Film Corporation gave out the following statement last night:

"From the newspaper reports of the shooting affair it would appear that the persons involved were employed in important positions by the Fox Film Corporation. The facts are: Cline was not a director, but a minor employe. His job was to arrange locations where scenes could be photographed. Bergen was not regularly employed, but was hired by the day as an extra.

SAYS CAR SHORTAGE NOW MENACES COAL

Western Grain Movement May Also Be Curtailed, Says Chicago Tribune Review.

LOREE DENIES ANY MENACE

Not More Than 22 Per Cent. of Engines Are Bad, Not One-Third, He Asserts.

Special to The New York Times.

CHICAGO, Aug. 28.—The Chicago Tribune will say in a news article tomorrow:

A car shortage that may cut down coal production soon after it strikes a real stride is expected within the next fortnight by fuel producers and carriers. A scarcity of freight cars that may halt the grain movement before it attains its usual crest in the next few weeks is expected by some of the big "granger" railroads.

The deterioration of rolling stock and equipment due to the rail strike, plus a heavy and growing freight demand from coal operators and from reviving business and industry, will, according to a widespread belief in business circles, form a traffic jam sometime in the late Fall and Winter that will strain the capacities of the railroads as never before in their history. Eastern roads apparently are not hit so hard as are the Western railways.

An accurate line on the present shape of locomotives and freight cars is difficult to obtain. The tendency is for the carriers to minimize and for the unions to overdraw the exact situation, while the Government's figures, as usual, are a month or so behind today's conditions. One estimate that appears to be conservative is as follows:

About one-third of the locomotives on American railroads are in the shops for repairs requiring twenty-four hours or more. This is not quite so bad as it may seem, for the reason that normally over one-fifth of the engines are so laid up.

Some lines declare that their engines are up to normal, while others have been hard hit. During the coal strike the railroads reaching into the non-union fields and into the Kentucky producing regions in some instances had to handle double their usual amount of fuel traffic, which strained their engine equipment to the limit. The shopmen's strike is reported to have cut heavily into some of these lines.

Ordinarily, out of a total of 64,400 passenger, freight and switch engines, about 15,000 are laid up for repairs requiring over twenty-four hours. It ran that way all last year, with small variation. On July 1, when the strike began, the "bad order" engines numbered 14,424. After fifteen days of the strike they numbered 15,764. The rate of deterioration has apparently been greater since then. One estimate is that at least 21,500 locomotives, or one-third of the total, are in for repairs.

More than one-fifth of the freight cars on the roads are on the side tracks, out of commission, so it would appear from one estimate, seemingly conservative.

When the strike began on July 1 about 324,580 freight cars were "in bad order." It was somewhat more than 14 per cent. of the total of 2,226,000. By July 15 the number had increased only to 342,080, or 15 per cent. Since then the rate has been increasing. Many sidings that usually hold only a dozen cars now have more than 100.

Estimate 500,000 Freight Cars Bad.

Some observers estimate that between 476,000 and 500,000 freight cars are now "in bad order." Among these is a considerable number of minor "bad box" cases.

One great trouble is the way in which the disabilities are distributed. On the coal roads in general, although at present there are plenty of cars, locomotives seem to have been hard hit. On some of the trunk lines tapping the grain belt and on which the crop movement fails heavily, there is a shortage of their own good, usable freight cars.

Some of these lines report that they have a good number of cars, but many of them belong to other lines and are in such shape that they have to be inspected and boarded up to keep the grain from falling out. On some of these lines the conditions in this regard are reported as bad as in 1920, when many sidings in Iowa, Kansas and other agricultural States held a weird array of decrepit and ramshackle freight cars.

In 1920, it is pointed out, the car shortage in the Middle West was helped somewhat by the fact that many farmers held their grain for still higher prices, which never arrived. This year the low price of farm products is expected by some to cause slow marketing in the hope of higher quotations, and this would spread out the grain movement.

Figures just out show that car surpluses—the excess of cars over demands—are decreasing. On July 8 the surplus for the week was 271,610; on Aug. 6 it was 183,470. The car shortages increased from 1,099 in the week ending July 8 to 32,744 for the week ended Aug. 6, knocking off the coal loadings now in progress. It appears that the net car surplus is now about 40,000 and is on its way to become a shortage. This 40,000 net surplus of cars may be compared with a surplus of 507,974 for the week ended Aug. 8 a year ago (during the slump) and with a net shortage of 123,000 in the same week in 1920, the year of "peaks."

Loree Denies Roads Are Crippled.

A denial that one-third of the locomotives of the country's railroads are in bad condition was made last night by L. F. Loree, President of the Delaware & Hudson Railroad Company and Chairman of the Eastern Presidents' Conference. Mr. Loree, at his home in West Orange, N. J., said he had fully reviewed the situation of the roads in a statement published last Tuesday.

He declared that about 22 per cent. of the locomotives needed shop attention, and denied flatly that anything like 300,000 freight cars were in need of repairs. He said that the roads' freight equipment "was not bad." He also refuted the statement that "granger" roads, carrying grain in the West, were so short of cars that production was in danger of coming to a standstill.

"As for the prediction that the worst traffic jam in history is due in the Fall," he concluded, "I'll simply say that it is not true. I fail to see anything like that ahead of us."

CARS OFF RAILS DELAY L. I. TRAINS 7 HOURS

Thousands of Commuters Change to the Surface or Elevated Lines.

Manhattan-bound traffic on the Long Island Railroad was delayed for seven hours yesterday morning, when a freight train loaded with equipment from the Sixth Field Artillery camp at Montauk Point was derailed just west of Jamaica station. Thousands of commuters from all parts of Long Island left the trains and reached their destination by surface car or elevated lines.

Statements by strike leaders that the derailment was caused by defective equipment and inspection was denied by the railroad officials, who said the accident was caused by the breaking of a brake rigging. The tripping of the third car of the thirty-two car train fell and wedged in a block switch near the tower, it was said, ripped out the wiring and threw up the rails. It was not until the train had passed another switch and damaged it also that the trouble was detected. The third, fourth and fifth cars left the rails.

While the accident occurred at 3:10 A. M., the switching system at the tower was so impaired that until 7:30 o'clock no trains on any of the westbound tracks but the local to Manhattan were used. This local track is to the Pennsylvania Station, and many Brooklyn-bound commuters took this train and traveled by subway to Brooklyn. After 7:30 o'clock the trains traveled cautiously, as the switching had to be done by a handbar.

SENATE WILL PASS BONUS BILL TODAY

Continued from Page 1, Column 8.

earth. In the end we taxed them and made them give $20,000,000. The fact is there is no more spare money in the country. Money does not drop from the sky.

"This country is a producing country. The vast majority of our people are producers, and you can raise billions in just one way, and that is by taxing the producers. There is no more heinous crime of which a Government can be guilty than the imposition of intolerable tax burdens on its citizens. The indiscriminate distribution of money out of the Treasury in the form of a gratuity may look attractive for the moment, but it will not be for long. In the end the very men who receive it will pay their full share of the debt. It will be a burden on them and on their wives and their children, just as it will be on the wives and children of other men who are not veterans.

Much has been said of the number of ex-soldiers who want this bill passed. There is no way of getting a vote of all the soldiers on this proposition. I have received hundreds of letters from soldiers urging me to support the bill, and I have also received hundreds asking me to oppose it. I am going to read one of these letters. It is from the American Legion Post of Bronxville, N. Y.:

"The Bronxville Post, the letter stated, is unanimously opposed to bonus legislation of any kind. The members of the post, it was added, favor all the assistance that can be given to the wounded and disabled, but are 'uncompromisingly' against gratuities for men who are in good health and able to care for themselves. Likewise the post opposes the increasingly evident attempt to dragoon the Senate into voting this legislation. The letter was signed by Douglas McKay, Commander of the Bronxville Post.

The McNary reclamation amendment was called up as soon as the Senate convened this morning. Senator McNary made the first speech in favor of the proposition. The bill has been before the Senate more than a year, and Mr. McNary announced some weeks ago that unless it was passed as an independent measure he would offer it as a rider to the bonus bill.

"This amendment, if adopted," said Mr. McNary, "contemplates an ultimate expenditure of $350,000,000 for the reclamation of arid, semi-arid, swamp and overflowed lands in the United States. No definite amount as to total of money to be appropriated in any one year is designated. All appropriations must originate under the budget system and must be approved by Congress, and all moneys received by the United States under the amendment must be paid into the national reclamation fund, and all moneys in the fund at any time shall be available for appropriation for the purposes of the amendment.

"I have offered the amendment in question for the reason that I believe no legislation fashioned to benefit the former service men is complete or accomplishes that which Congress desires to effect unless it contains a provision covering some practical plan of land settlement. If the veterans are to receive land it must be reclaimed, as the ready-to-plow areas of the public States have been wholly absorbed by private ownership. There is indisputable proof that thousands of ex-service men desire farm homes.

"In practically every State in the Union there are large areas of swamp land subject to treatment by the total extent of such lands being in excess of 90,000,000 acres. Under the conditions are more than 20,000,000 acres of land thirsty for water in the inter-mountain States and in the said portions of the Pacific Coast States, the total acreage subject to reclamation (this includes both wet and arid lands), being 118,348,000 acres.

A table submitted by Senator McNary shows that the greatest acreage subject to reclamation is in Florida, where the total, practically all of it swamp land, is 19,800,000 acres. The second largest wet area recommended for reclamation is in Louisiana, where the total is 10,200,000 acres. Other wet areas included within the scope of the project are 5,830,000 acres in Arkansas, 3,628,000 acres in Minnesota, 3,434,000 acres in Michigan, 8,000,000 in Texas, 2,000,000 in California, 1,800,000 in Wisconsin, 4,200,000 in South Dakota, 2,700,000 in Georgia, 3,125,000 in South Carolina, 5,750,000 in Missouri and 2,500,000 in Oregon.

The arid areas include 1,000,000 acres each in Arizona, Texas and Utah, 3,000,000 each in California, Idaho and Washington, 2,900,000 in Colorado, 2,446,000 in Wyoming, 2,000,000 in Montana and 1,500,000 in Oregon.

Senator Ransdell of Louisiana was Senator McNary's chief support. He said the value of the land that would be reclaimed in Louisiana alone would be incalculable. In addition to opening up hundreds of thousands of acres to agriculture in that State, it would be added, rid the State of untold millions of "tadpoles, mosquitoes and other pests."

Senator Jones of Washington spoke in favor of the proposition, as did Senators Pittman of Nevada and Bursum of New Mexico.

Just when a vote on the amendment seemed imminent Senator Heflin gained the floor and began a speech on the Federal Reserve system. He again bitterly assailed W. P. G. Harding, whose term as Governor of the board recently expired, referring to him as "William Poison Gas Harding."

Tareytons are a Quarter again

There's nothing quite like them
There's something about them you'll like
Herbert Tareyton
London Cigarettes

WOMRATH & PECK, Inc.
42 Broadway-55 New St., N.Y.C.

For many years as Henry Maltan's this store has served the book needs of downtown New York. Today it is better equipped to serve its many friends than ever before. You are invited to visit us and look over our carefully selected stock.

A few of the outstanding books to be found on our counters are:

Adrianne, Toner, Sedgwick	$2.00	Captain Blood, Sabatini	$2.00
Betsinda, Rose Marie	1.75	Day of the Beast, Zane Grey	2.00
Breaking Point, Bindloss	2.00	Mother of All Living, Keable	2.00
Country Beyond, Curwood	2.00	Rosie, Hunnett	2.00
Glimpses of the Moon, Wharton	2.00	Shadow of the East, Hull	1.00

SPECIAL FOR THIS WEEK ONLY
One of the best books on the subject of Spiritualism is
"CONTACT WITH THE OTHER WORLD."
The latest evidence as to communication with the dead.—By James H. Hyslop.
The regular price of this book is $5.00, but through a fortunate purchase we are able to offer a limited number of copies at, each $2.50

Womrath's Library The largest circulating library in the world, maintains a branch at this address. Here you can rent the latest popular fiction and non-fiction at a fraction of the purchase price.

STADLER & STADLER
MEN'S TAILORS
785 FIFTH AVENUE—AT 59th STREET

Fur Fall and Winter we are now showing a remarkable and varied assortment of most Distinctive Materials.

The increasing demand for Stadler & Stadler Clothes prompts us to suggest the mutual advantage in placing your order as early as convenient.

BUSINESS SUITS $150

Telesco Partition
REG. U.S. PAT. OFF.
IT TELESCOPES
The Fire Company's Building Corporation say, "It is the best partition we know of."
FOR PARTICULARS PHONE NEWTOWN 5400
25 GRAND ST. ELMHURST, L.I.
IMPROVED OFFICE PARTITION CO.

Federated Engineers Development Corporation
154 Ogden Ave. Jersey City, N.J.
Founded by a group of America's foremost industrial and technical experts who serve on its Advisory Council.
INVENTIONS
Patenting an invention is but the first step toward success. Scores of worthy inventions are counted as failures because their inventors lack either the technical skill to perfect them, the business experience to market them, or the capital to develop them. We are organized to furnish the inventor with technical talent, business brains and capital sufficient to insure success.
Pres. — Vice-Pres.
T. Irvine Potter — Dr. Charles P. Steinmetz — Sec'y A. Russell Bond

Restaurant Manager Available
Exceptional opportunity for establishment, seeking capable management, shrewd buying, successful results.
M 440 TIMES.

METROPOLITAN ART & AUCTION GALLERIES, INC.
45 and 47 West 57th St., New York City
AUCTIONEERS & APPRAISERS
Magnificent Furniture, Oriental Rugs, Living and Dining Room Furniture, 17th and 18th Centuries Tapestries, Oil Paintings, Books, etc.,
ON PRIVATE SALE

A Statement of Facilities

OFFICES:
Manhattan
44 Wall Street, corner William
237 Broadway, opposite City Hall
21 East 40th Street, corner Madison Avenue
Brooklyn
166 Montague Street, corner Clinton
369 Fulton Street, opposite Hanover Place
1001 Wallabout Market, corner Washington Ave.
934 Third Avenue, in Bush Terminal

THE growth of a bank is not only indicated by the amount of its resources, but also by the development of its facilities.

Resources over 100 million
Commercial Banking, since 1812
Direct Foreign Banking, since 1814
Trust Department, organized 1888

Seven offices in the principal financial, wholesale, and retail districts of Manhattan and Brooklyn.

THE BANK OF AMERICA
ESTABLISHED 1812

ISN'T IT
?

A building organization identified for 20 years with many of the most important building projects of the age is certainly worth looking into.

THOMPSON-STARRETT COMPANY
Building Construction

PYORRHOCIDE POWDER
keeps the gums healthy

Healthy Gums
resist pyorrhea germs

Keeping your gums healthy is the only way to prevent pyorrhea. Pyorrhocide Powder *does* keep the gums healthy, and it aids in restoring them to health if pyorrhea has developed.

The high standing of Pyorrhocide Powder among dentists since 1908 is due to its effectiveness as a dentifrice for both the teeth and the gums. It keeps the teeth white and clean.

See your dentist regularly—use Pyorrhocide Powder daily—and you may avoid loss of teeth from pyorrhea. The economical dollar package contains six months' supply. At all druggists and dental supply houses.

Buy a package today
The Dentinol & Pyorrhocide Co. Inc.
Sole Distributors
1480 Broadway New York

Sold by Druggists Everywhere

One Day Only!
Today's Thrift News

Net Guimpe With Sleeves
Very fine quality net trimmed in real Irish and real Filet. All sizes and a variety of styles. Bramley and Tuxedo collars. Inserts of real Irish combined with oriental and Valaces. $2.50
Main Floor.

Tub Silk Dress Slips
White or Flesh with 20-inch hem. Finely tailored. Splendid saving for one day only. $2.89
Second Floor.

Store Open Saturday, September 2nd.
Closed Labor Day.

1872—Golden Anniversary Year—1922
Bloomingdale's
59th to 60th—Lex. to 3d Ave.

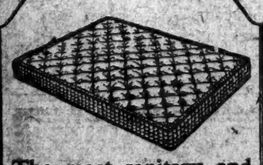

The most sanitary and comfortable mattresses are made of
Pure Horse Hair
That's why we have been making them for 94 years.
FRANK A. Hall & SONS
Bedding Specialists
25 West 45th St., New York

Safe Milk
For Infants & Invalids
NO COOKING
The "Food-Drink" for All Ages.
Quick Lunches at Home, Office and

HERRIN MASSACRE INQUIRY UNDER WAY

Judge Charges Grand Jury, Defends Local Officers and Challenges Critics.

FARMERS ON GRAND JURY

A Baptist Minister and a Banker Are Also Included—Federal Official Assisting.

Special to The New York Times.

MARION, Ill., Aug. 28.—The State's effort to re-establish the supremacy of law and order in Williamson County began this afternoon when the first witnesses were heard by the special Grand Jury impaneled to investigate the Herrin mine riots of June 21 and 22 and the slaughter of twenty-three men. Attorney General Brundage personally opened the case for the State. The utmost secrecy was thrown around all the proceedings.

The Grand Jury consists of twenty-one farmers, one furniture and lumber dealer, and one man who is part time farmer and part time coal miner. The foreman, John Stewart, of Corinth, is a former school teacher. These men are all Americans of the normal back country type of Anglo-Saxon-Celtic descent through the Southern Mountains of New England. They went about the business grimly, as if taking up an unwelcome duty.

The charge to the jury by the young Circuit Judge of this district, De Witt Talmadge Hartwell, was one of the most unusual ever delivered in a courtroom. It was in part a defense of this country and its law officers, a challenge to critics everywhere, an exposition of the law and an appeal to the jurors to do their duty in this case without fear or hope of favor.

It was a job for real men, the Judge said, as he placed one foot on the witness box railing and leaned toward the jurors in a conversational way. He knew them all and could call them by their first names. He said that the proceedings in the jury room would be kept secret forever, and no odium or blame would attach to them and they need never apologize to any one for doing their duty.

The Court made it plain that there are two sets of killings to be investigated. The first is the shooting of three union miners by the strike guards at the Southern Illinois Coal Company plant on June 21. The Coroner's jury put the blame for this on the coal company officials.

It is possible, he said, for this jury to return indictments against company officials as well as against union miners for the slaughter of the nineteen strike breakers that occurred on June 22. This is the first intimation that this feature of the situation would be taken up. It has not been called for in any of the pleas for justice sent out. The union men were killed, it is said, when they approached the mine with a flag of truce.

There were few spectators in the court room when the session began. Jurors, reporters and lawyers made up most of the crowd. The miners ignored it. There were no unusual gatherings around town.

State and Federal Officials Acting.

MARION, Ill., Aug. 28 (Associated Press).—More than two months after a score of non-union workers at the Lester strip pit which had been deserted by union bituminous coal diggers were killed, what has come to be known as the "Herrin massacre" today was the subject of official inquisition. The men lost their lives in separate attacks on June 21 and 22, the greater number the second day, when they were herded from the pit and, according to eye witnesses, brutally shot, beaten and cut to death.

That the investigation beginning today would be fair and far-reaching was indicated by the announcement of Edward J. Brundage, Illinois Attorney General, that neither miner nor coal operator had been put on the specially called Grand Jury.

Mr. Brundage has been assisted in the preliminary work by C. W. Middlekauf, representing the Federal Department of Justice.

Among witnesses summoned are Sheriff Thaxton, his deputies, and Coroner William McCown. Colonel Samuel Hunter of the Illinois National Guard, who investigated the Herrin mine war at the request of Governor Len Small, arrived here last night, ready to testify before the Grand Jury.

It was said here today that Attorney General Brundage had advanced $5,000 out of his personal funds to defray the expenses of the investigation, for which many witnesses have been summoned from other States.

Mr. Brundage said he had a force of investigators on the ground to take up new leads which he said the investigation would reveal, in addition to the mass of information already collected.

With the convening of court, the names of the jurors were revealed for the first time. Most of them are farmers, but a banker and a Baptist minister are among the members.

TWO FIANCEES VANISH ON EVE OF WEDDING

Double Ceremony in Clifton, N.J., Is Called Off by Mourning Suitors.

CLIFTON, N. J., Aug. 28.—Two young men here who hoped to be bridegrooms tomorrow are looking for their intended brides, who have disappeared, taking along their wedding finery and diamond engagement rings.

For several months Anthony Kerelak of 24 Pleasant Avenue has been courting Pauline Denbar, 19, of 37 Orange Avenue. Her roommate, Mary Lutz, 19, and Thomas Huber of 44 Sade Street have been accompanying the other two on automobile rides and to motion picture shows. One night recently marriage was suggested and the girls consented.

The four appeared before Assistant City Clerk Osmond A. Spear at the City Hall on Saturday morning and got marriage licenses. Spear explained that under the law the marriages could not be performed for twenty-four hours.

"That's all right," one of the girls said. "We are going to have a double wedding on Tuesday."

Kerelak went again to Spear's office this afternoon. He said:

"The girls have disappeared and there will be no weddings. The woman who runs the boarding house said the girls packed up their belongings Sunday morning and left without explaining. How can we get them back?"

Spear suggested going to the police station and ask that an alarm be sent out.

"Oh, I wouldn't do that," Kerelak replied; "that would make too much talk."

As Kerelak started for the door, he said:

"Mister, I love Pauline. What shall I do?"

"My advice would be to get another girl," Sparr replied.

Phipps Body Found in Sound.

OYSTER BAY, L. I., Aug. 28.—The body of Donald A. Phipps, who was drowned in Long Island Sound when he fell from his motorboat near Port Jefferson, L. I., on Aug. 19, was recovered [illegible] a fisherman, [illegible] miles from [illegible]

REBUKE TO KU KLUX SEEN IN TEXAS VOTE

Klan Opponents Have Big Majority of Victories in State and Local Fights.

Special to The New York Times.

HOUSTON, Texas, Aug. 28.—Forces opposed to the Ku Klux Klan regard the results of the Democratic primary election on Saturday as a victory for themselves, believing that ex-Governor James E. Ferguson was defeated because of his former record, and because of his opposition to the prohibition laws rather than that Earl B. Mayfield was elected because of his backing from the Klan. This contention is based on the fact that the anti-Klan candidates in the other races were victorious.

Nowhere did Ferguson pole the anti-Klan strength. Even in West and Southwest Texas, where he was counting on an immense following, his support failed to measure up to expectations.

Much interest is now centred in John H. Kirby, prominent lumberman, who at present is in New York City. Kirby's friends have attempted to have him announce his candidacy for the United States Senate as an Independent Democrat, and if he does so the Republicans have practically agreed to withdraw their canridate and throw their strength to him.

WOUNDED PRISONERS UNABLE TO APPEAR

Hearing Set for Sept. 18 in Cases of Men Shot and Beaten During Arrest.

Austin Malloy, Francis Decker and George Ryan, arrested by Patrolman Neuwiller of the West Forty-seventh Street Station while attempting to break into a saloon at 721 Tenth Avenue early Sunday morning, were unable to appear in the West Side Court yesterday and their hearing was set down for Sept. 18. At Bellevue Hospital it was said that the men would be fully recovered by that time. Malloy and Decker were shot, receiving flesh wounds, and Ryan suffered internal injuries.

BARTHOLDT SEES HARDING.

Just From Germany, Tells of Peril of Collapse Under French Demands.

WASHINGTON, Aug. 28.—For an hour today President Harding discussed conditions in Europe, particularly in Germany, with Richard Bartholdt, former Member of Congress from Missouri, who has just returned from a fourteen months' stay abroad, where he had a conference with President Ebert. Mr. Bartholdt said Germany was on the verge of collapse and was in danger of falling into the control of Bolshevikl, largely because of France's efforts to enforce reparation payments.

CALL 14TH BABY HETHLYN.

"Fourteena" and "Enough" Among Names Suggested to Parents.

"Hethlyn" was the name selected yesterday by Mr. and Mrs. Francis Logan of 32 Littleton Avenue, Newark, for their fourteenth baby, which was born on Aug. 16.

Mrs. Hethlyn Schmid of Sandusky, Ohio, who was visiting in Kearny, visited the Logans and suggested her first name. This met the approval of the parents and the baby girl was so christened. Mrs. Schmid then presented a gold bracelet to the baby.

Among the suggestions received was one from Mrs. P. J. Joyce of 891 Fresh Pond Road, Brooklyn, who thought the baby should be named "Rosella."

A letter signed "Brooklynite" suggested "Enough" and another writer "Fourteena."

HYLAN CALLS AGAIN FOR A BUS SYSTEM

Mayor Urges Legislature to Permit New York to Operate City-Owned Lines.

SAYS IT WOULD SAVE COAL

Promises to Keep on Appealing if the Special Session Rejects His Latest Plea.

Although still on vacation at Saratoga Springs, Mayor Hylan had a statement issued for him at City Hall yesterday, urging the special session of the Legislature to pass the measure permitting the city to establish a permanent motor bus system in this city. The Mayor warned that failure at this time would not prevent the introduction of another bill seeking the same goal.

"A shortage of coal," Mr. Hylan's statement said, "such as now exists in New York City because of the protracted strike in the coal mines and on the railroads, to meet which emergency the extra session of the Legislature has been called, would not seriously affect transportation conditions in the City of New York if the city were permitted to prepare in advance for such contingency. Transportation in a big city is probably the most important factor in the life of the people of that city, and nothing should be permitted to interrupt it. It is the duty of those in charge of the city's business to look ahead and provide for every contingency that may arise through labor disturbances or otherwise that would in the slightest degree affect the city's transportation system.

"During the last several weeks the city has suffered several breakdowns and delays in the operation of its transportation lines because of the coal shortage, as explained by the operating officials. Only last week the State Transit Commission permitted the Interborough Rapid Transit Company to reduce its operating efficiency in rush hours by 10 per cent., and it is claimed on behalf of the Brooklyn Rapid Transit Company that it, too, is suffering from a shortage of coal and from the use of a poorer quality of fuel obtained from abroad.

Calls for City-Owned Buses.

"In order to obviate any such difficulties in the future, the City of New York should be permitted by the State Legislature to have in operation on the city streets motor buses owned and operated by the city itself. For the last three years the Republican-controlled State Legislature in Albany has refused permission to the city to invest public funds in modern sanitary buses, and we have been obliged to operate privately owned makeshift buses until such legal sanction can be obtained from the Legislature.

"It is high time that the Legislature granted the city such permission, and on behalf of the city and in my absence, Acting Mayor Hulbert has forwarded to the Legislature at its extra session a bill which, if it passes, will accomplish this much-desired effect. This bill, as I stated before, has been introduced in the Legislature three times and at one previous extra session, but each time has failed of passage.

"Surface transportation in a large city is too cumbersome and too expensive to meet traffic needs. Surface cars must be run on iron or steel rails laid in the middle of the streets and must be propelled by electric power obtained from overhead or underground wires and generated from coal. A large preliminary outlay is required to equip such a surface system, and a very large supply of coal must always be on hand and assured in order to continue the operation of such a system.

"No such large initial outlay is required to equip and operate a motor bus system that can accommodate and provide for as many passengers as a surface car system. In fact, the original outlay for a motor bus system that could accommodate as much traffic as a surface car system would be about one-fifth of the cost of the latter. For $25,000,000 the City of New York can provide a bus system that would adequately and expeditiously handle as many passengers as could be handled by a surface car system at an initial cost of $125,000,000.

Will Keep on Appealing.

"If the Legislature at the present extra session fails to enact the desired legislation requested by Acting Mayor Hulbert in my absence, the City Administration will again appeal to the Legislature at its next regular session, and will again try to obtain the desired legislation. There should not be a single objecting vote in the Legislature to the passage of such an act, because it is requested and insisted upon for the welfare of all the people of New York City and of those who come to the city and use the surface transportation system.

"If the bill is passed by the Legislature the City of New York will have in operation on the city streets within a few weeks after its passage a motor bus system that will become a permanent institution in the transportation of persons on the surface of the city streets.

"Every candidate for either the Senate or Assembly this coming Fall should be pledged to vote for a bill permitting the city to invest in new city-owned and city-operated motor buses for transportation purposes. If this is done, the present makeshift privately owned motor buses will be discontinued and new up-to-date city-owned motor buses will take their places on all important thoroughfares."

Acting Mayor Hulbert went to Albany late yesterday to urge the city's bills. Alderman William T. Collins, Vice Chairman of the Board of Aldermen, will be Acting Mayor until the return of Mr. Hulbert or Mr. Hylan.

LODGE UPHOLDS RIGHT TO WORK

Assails Strikes That Cause Suffering to the Public and Paralyze Industry.

BOSTON, Aug. 28.—Answering a questionnaire presented to Him by the Massachusetts branch, American Federation of Labor, Senator Lodge today expressed his opinion of the railway and coal strikes.

"I do not believe," he said, "that in cases involving the essentials of daily life any man or body of men, whether operators or miners, through the accident of the position they hold, have any right to inflict suffering upon the people of the United States, upon men, women and children wholly innocent, and deprive them of the means of keeping warm in Winter, or in the right of any body of men, whether operators or miners, to paralyze by withholding coal the industries of the country and thus leave millions of their fellow-citizens unemployed and unable to earn their living.

"I do not believe that any man or body of men, whether railroad executives or railroad employes, have the right to bring suffering and even hunger upon millions of the American people, men, women and children, by stopping transportation."

Senator Lodge, who was asked to state his "attitude on the governmental policy in regard to the railroad and coal strikes," prefaced his declaration with the statement that he was unable through lack of knowledge to give an opinion as to the details or merits of the controversies.

As to the general attitude of the Government, he said he had expressed himself in public many times. He recognized the good done by unions, he added, "but, while no man or woman can be compelled to work, I hold it to be equally true that no man or woman can be lawfully prevented from working if they desire to work."

Asked whether he would vote "for governmental control and ownership of the railroads," the Senator said he was "opposed to ownership of the railroads by the Government, but not to temporary governmental control to meet a great emergency."

Replying to a question as to his attitude on the modification of the Volstead act, the Senator said he believed it "should be given a full and fair trial and that the law should be thoroughly and honestly enforced."

ANOTHER TIE-UP IN TRANSIT SERVICE

Blockade on Third Avenue Line Results When Air Brakes Fail to Work.

ACCIDENT INCREASE DENIED

I. R. T. and B. R. T. Officials Assert There Has Been No Deterioration in Equipment.

Another transit tie-up occurred yesterday, this time on the Third Avenue elevated railroad at Sixty-seventh Street. The blockade, which began at 3:26 in the afternoon during the non-rush hour period and lasted twelve minutes, was caused by a south-bound local train developing "pump trouble," according to the official report to the Transit Commission.

It was explained that this meant that the air pump supplying the compressed air cylinders operating the air brakes failed, and that the engineer with his air brakes out of commission could not operate the train under its own power under the company's rules. The disabled train was pushed by the following train to Chatham Square, where it was sidetracked.

In view of the frequent tie-ups on rapid transit lines, which have been of almost daily occurrance recently, inquiry was made of officials of both I. Interborough Rapid Transit Company and the Brooklyn Rapid Transit Company concerning the cause. At the offices of each company denial was made that the accidents were due to any deterioration of equipment, and it was also said that, despite appearances to the contrary, such accidents had been no more frequent than usual.

It was explained at the offices of the Interborough that their method of reckoning such failures of service was by the number of passengers carried per mile. It was said that while there had been a slight increase in these accidents it was due to the increased number of cars operated and passengers carried, and that the proportion had remained practically the same. At the offices of the Brooklyn Rapid Transit Company it was said that there had been no increase in the number of minor accidents which caused delays to trains.

George McAneny, Chairman of the Transit Commission, denied that the coal shortage had had anything to do with any of the recent tie-ups, but that in each case they were caused by accident to some local mechanism. He added that, except in the case of granting the Interborough temporary permission to cut its rush-hour service 10 per cent. because of its inability to develop the usual amount of power with English coal, there had been no impairment of service on account of the coal shortage and was not likely to be.

CLAIMS £1,000,000 ESTATE.

Englishman Seeks Fortune Left by an American.

Copyright, 1922, by The New York Times Company.

Special Cable to THE NEW YORK TIMES

LONDON, Aug. 28.—American lawyers are endeavoring to trace the heirs of Ephraim Gregory, who was born in Trowbridge, Wiltshire, and eventually went to America, where he became entitled to a fortune of £1,000,000.

A claimant now has come forward in the person of John Charles Gregory of Cwmcarn, Monmouthshire, and an American lawyer who is investigating the affair on this side says that Gregory's prospect of establishing his claim is promising.

Gregory, who is a collier, says he was born in Westbury, Wiltshire, in 1864. His father, whose name was Ephraim, deserted his family when he was about 8 years old. It always had been supposed that his father was dead.

M'ANENY ATTACKS HYLAN TRANSIT PLAN

Continued from Page 1, Column 1.

to have any merit in it or not, can be put into effect by the Board of Estimate alone is, of course, not to be taken seriously.

"The plan of the Transit Commission, the outline of which was published a year ago, and the development of which has had its constant attention since, provides not only for the reorganization of the generally chaotic condition the commission inherited, but for the immediate construction of a series of new subways that will give to the traveling public relief of the sort that it can hope to get in no other way.

Would Consider Mayor's Plan.

"It would, of course, mean further delay if the attention of the public were diverted from the commission's program of actual relief to consider alternatives that are impossible of achievement and that are put forward merely for the purpose of further obstruction. If, then, the plans of the Mayor are intended for serious consideration, they will be promptly referred by the Board of Estimate to the Transit Commission. The commission, as the law contemplates, will proceed in the natural course to hold public hearings upon them and to accept anything they may happen to contain that would really aid a constructive program.

"The commission, under ordinary circumstances, would avoid any advance comment of a positive sort upon the particulars of any matter likely to be submitted to it. In the consideration of any of the particular routes the Mayor proposes, it certainly will follow this rule. It may well be that some of the modifications suggested would improve the routes it has already laid out and made public. Upon the broader features of the Mayor's scheme, in view of its publication so far in advance of actual presentation, either to the Board of Estimate or to the commission, we shall, however, be bound to make passing comment. This the proper information of the public will require. At the moment I think it necessary only to point out:

"First—That the Mayor's plan, so far as it promises an independent program of subway building by the Board of Estimate and Apportionment, is, to repeat, wholly deceptive, for the reason that nothing whatever can be done along the line he suggests except upon the initiation of the Transit Commission.

"Second—That the suggestion of an expenditure of $800,000,000 by the city, within the limits of its legal borrowing capacity, and in addition to the amount that would be required to take over the privately owned lines in the dual system that it is proposed to 'recapture,' and to the further sums that would be involved in the acquisition of elevated and surface franchise rights, the ripping down of elevated structures and of ripping up surface tracks, the purchase of operating equipment for a 'city-wide' bus service, the building of new tunnels, bridges and so on, is ludicrous in the extreme.

City's Borrowing Capacity.

"The present legal borrowing capacity of the city is already mortgaged practically out of sight by the city's other present obligations. Moreover, were there no encumbrances whatever upon it, the cost of the resapture of the old lines would alone wipe it out, and any additional borrowing capacity realised within the next few years over and above the sums which will annually be required for docks, school houses and other municipal purposes not paid for from taxation, would not finance a tenth of the system the Mayor is proposing.

"Third: That the recapture of those parts of the existing system now operated under lease by the railway companies would mean not an extension of the five-cent fare system, but, on the contrary, a further disintegration and tearing apart of so much of the five-cent fare system as the Mayor has left, without realizing the slightest corresponding benefit at any point.

"Under the dual contracts, the old and new subways of the Interborough Company, east side and west side alike, were united in the one system on the basis of a common five-cent fare. Every line in the elevated system of Brooklyn, still held under private ownership, was at the same time linked up on a basis of universal transfer and a common five-cent fare with the Fourth Avenue subway in Brooklyn, and the Broadway line to Fifty-ninth Street, Manhattan, and across the East River to Queens. Though it is difficult to believe, the Mayor is proposing that all of these lines again be separated, his new municipal system to charge five cents upon one set, and the old operators of the original subway, and of the Brooklyn elevated lines, to charge another five cents upon theirs. This is a part of the price the Mayor would charge the public for the privilege of having their railroads operated by a city department rather than by railway men.

"Fourth: That any plan for the building of new subways, and the installation of new surface facilities, that is to be offset, as the Mayor proposes, by the ripping out of the existing elevated and surface facilities, will add practically nothing to the net carrying capacity of the existing system, for the obvious reason that there would be merely a transfer of the present volume of traffic from one kind of cars to another, without providing for years to come the accommodation for more passengers that the conditions of today imperatively demand, to say nothing of the future need.

What the Situation Calls For.

"What the situation calls for, beyond the getting of every ounce of service out of the lines now in operation that their trackage will permit, is the promptest sort of provision for the building of wholly new lines, of lines that actually can be financed, and not only the preservation at every point of the cemmont five-cent fare, but the broadest possible extension of the five-cent ares.

"The plan of the Transit Commission, concerning which the Mayor still shows an almost unbelievable lack of understanding, demands exactly this. It calls for further unification and for the restoration of the broken lines and the abandoned transfers that the Mayor's policy has developed during the past five years. It does not propose for a moment the use of city funds for the acquisition of existing properties. It would not add a dollar to the city's indebtedness; but, on the other hand, would provide for a means of liberation of the existing city-owned lines from the indebtedness they now carry, with a corresponding command of actually available funds for real subway building.

"The members of the commission have not, of course, had an opportunity to examine minutely the details of the Mayor's scheme. There will, however, be plenty of time for their examination and public discussion—though the Mayor's choice of a time for the launching of a plan, after five years of inaction and nearly a year after the publication of the plan of the Transit Commission, suggests irresistibly that the discussion he is provoking is expected to parallel the period of the political campaign. His choice of time is, of course, a circumstance that the Transit Commission cannot alter. The commission is, however, quite prepared to enter into any discussion that the proper enlightenment of the public demands, whether now or at any other moment, and it will respond accordingly."

Asking McAneny's reply to Mr. McAneny's criticism of the plan follows:

"I am astounded that within the short space of a few hours the Chairman of the Transit Commission could so thoroughly absorb the gigantic plan advanced by Mayor Hylan for new subway construction that he felt capable of indulging in criticism of the plan. It strikes me that the Chairman of the Transit Commission should have made a more thorough study of the comprehensive and far-reaching plan of the Mayor before he attempted to discuss the merits or demerits of it.

"From the criticism advanced by Mr. McAneny it would seem that no proposition for new subway construction, however meritorious it might be, coming from the present administration would receive serious or favorable consideration at the hands of the State Transit Commission. The attitude of the State Transit Commission as expressed by its Chairman, Mr. McAneny, only further convinces me that the one remedy that can possibly bring relief to the suffering daily travelers in our city is the abolition of the present Transit Commission and the substitution in its place of the local authorities—the Board of Estimate and Apportionment.

"There is not a single specific criticism that Mr. McAneny makes of the plan. He makes general objections all based on his chagrin over the fact that the plan is so comprehensive, so precise and so carefully worked out that he can find no flaws in it and that it must be adopted for the benefit of the entire city.

"The cry of Mr. McAneny that the city cannot finance the Mayor's proposed subway plan is merely an echo of his cry in 1913 when he turned over the city to the mercy of the traction interests. If the city can finance a project of $500,000,000 looking toward the acquisition of the privately owned, worn out surface lines and transit facilities of our city, surely it can finance a project of $600,000,000 of new subway construction."

BROOKLYN CITY R. R. GAINS.

Passenger Revenue and Net Corporate Income Increase in July.

An increase of approximately $20,000 in both passenger revenue and net corporate income for July, 1922, as compared with the same month last year, was shown by the monthly statement of the Brooklyn City Railroad Company, made public yesterday. The statement follows:

	July, 1922.	July, 1921.
Passenger revenue	$961,487	$941,126
Other revenue	37,342	33,134
Operating expenses and taxes	797,285	780,632
Income deductions	48,412	50,621
Net corporate income	153,052	133,807

HYLAN WANTS PUBLICITY.

Criticises One Newspaper for Not Giving More Space to Transit Plan.

Mayor Hylan, in a telephone conversation with his secretary, John F. Sinnott, from Saratoga yesterday, expressed satisfaction with the amount of space the New York morning newspapers devoted to the announcement of his transit plan, with the exception of The World, the presentation in which, the Mayor declared, was totally inadequate for an intelligent understanding. As a result Mr. Sinnott sent a letter to Ralph Pulitzer, managing publisher of The World, expressing the Mayor's protest.

In the letter Mr. Sinnott contrasted the amount of space given the announcement by The World, less than two columns, with the space in the other papers. "The Mayor directs me to bring these facts to your personal attention," Mr. Sinnott wrote, "because he believes that in the interest of the public who are readers of The World and residents of the City of New York, the city's subway plans should have been more fully presented to your readers."

5½% MONEY

An unlimited amount to loan on desirable improved real estate in Manhattan or Bronx.

Low fees, prompt answers, early closings.

Title Guarantee & Trust Co.
Capital, surplus and profits, $20,000,000
176 Broadway, New York

B. Altman & Co.

A Special Offering of

Men's Negligee Shirts
to be held to-day (Tuesday)
will consist of two interesting groups
at extremely low prices

Men's Negligee Shirts
of fancy-stripe woven madras, in a superior quality; with neckband and turn-back cuffs,
$2.10

Men's Negligee Shirts
of striped cotton material, in a fine quality; with neckband and turn-back cuffs,
$1.35

(First Floor; Madison Avenue section)

Madison Avenue - Fifth Avenue
34th and 35th Streets New York

Last week of the August Sale of
Flint's Fine Furniture

Friday will be the last day of Flint & Horner's August Sale
Discounts of 10% to 50% until then

WHEN YOU come down to Flint & Horner's this week, you can select from assortments as complete—and from furniture just as desirable—as when the sale began!

The reason for this is a simple one. The furniture that you buy at Flint & Horner's August sale is the same furniture that commands higher prices the rest of the year. It is not "sale furniture."

Behind every piece is the reputation of a house which has known and sold good furniture since 1840. And the prices are the low prices which only a specialist in furniture and values can give.

Jacobean walnut dining suite, 10 pieces—formerly $350, now $280.
Other dining sets from $280 to $4480; thirty sets lower than $500.
Two-tone walnut bedroom set, 6 pieces—formerly $435, now $348.
Other bedroom suites from $179 to $2120; twenty sets lower than $500.
Davenport and arm chair—tapestry cover, formerly $528, now $264.
Many other living room sets and separate pieces at half price.

FLINT & HORNER CO., INC.
20-26 WEST 36TH STREET
A few yards from 5th Avenue

FIND POISON IN BODY OF MRS. WAINWRIGHT

Autopsy Also Discloses Evidence of Recent Operation, Says District Attorney.

HUSBAND IN SOUTH AMERICA

Queens Prosecutor Will Try to Clear Up Mystery at the Coroner's Inquest Today.

Special to The New York Times.

MINEOLA, L. I., Aug. 28.—Discovery of mercury in the body of Mrs. Catherine Wainwright, who died last Saturday in the Nassau Hospital here, stimulated today the investigation which District Attorney Weeks and three county detectives had been conducting into her death. Her husband is a civil engineer now in South America and she was taken to the hospital last Wednesday from her home at 212 Lowell Avenue, Floral Park, where she had been critically ill since the preceding Saturday.

County Detective Ferdinand Miller, who questioned Mrs. Wainwright at the hospital on Friday, declared today that the only explanation she had made was that "a man had given her a pill to swallow." She would not reveal the man's identity, even when the detective became persistent.

District Attorney Weeks said that Dr. Aaron L. Higgins of Rockville Centre, who performed the autopsy, reported the presence of mercury to Coroner D. P. Kohler. The prosecutor explained that while there were indications that the woman had swallowed poison he was awaiting a laboratory report on the chemical analysis of the contents of the dead woman's stomach, which probably will be ready for Coroner Kohler's inquest here tomorrow afternoon. Subpoenas have been issued for half a dozen persons as witnesses at the inquest, including Mrs. Catherine Cushek, Mrs. Wainwright's mother, who lived with her at Floral Park, and the nurse from the Midwood Sanitarium, who attended Mrs. Wainwright while she was ill at her home.

Finds Statements Conflicting.

"I expect to develop just what is behind the death of the woman at the inquest," District Attorney Weeks said today. "There have been conflicting statements made by certain persons believed to have a knowledge of events which preceded Mrs. Wainwright's death. These statements will be straightened out through the examination of witnesses.

"I am particularly anxious to learn what was the nature of the illness which caused Mrs. Wainwright to become a patient in the Midwood Sanitarium shortly before she became violently ill at her home on the night of Aug. 19 last. Dr. Higgins stated in his preliminary report to Coroner Kohler that there was evidence that an operation had been performed on Mrs. Wainwright not very long before her death.

"County Detective Miller reported to me that when he questioned Mrs. Wainwright at the Nassau Hospital she said that she had been attended at the sanitarium for an injury sustained when she and her sister, Mrs. Grace Hornby, of 202 Van Wyck Avenue, Richmond Hill, Queens, were bathing at Rockaway Beach several weeks ago. Mrs. Hornby is expected to testify at the inquest regarding this statement."

Watt Called on District Attorney.

The District Attorney said that his secretary reported to him that John C. Watt, a lawyer, with offices in the Woolworth Building in New York, called at Mr. Weeks's office last Saturday and stated that he brought Mrs. Wainwright to her home from New York City on the preceding Saturday. The secretary told Mr. Weeks that the lawyer explained that Mrs. Wainwright complained of being ill, and that when they reached her home in Floral Park Dr. Joseph E. Mussita of Floral Park was summoned. Mr. Watt also was reported to have told the secretary that several times during the journey to her home Mrs. Wainwright spoke of having been poisoned.

"Do you intend to question Mr. Watt at the inquest?" Mr. Weeks was asked.

"I do not," he replied. "I didn't know that a subpoena had been issued for him. There is nothing I care to ask Mr. Watt at this time. Of course, if Mr. Watt volunteers to make a statement and will waive immunity I shall gladly listen to it."

Detectives Miller and Anderson said that Mrs. Wainwright's mother told them that her daughter had been employed as a bookkeeper by Mr. Watt in his office in the Woolworth Building. Mrs. Cushek also told them, they said, that the nurse who came from the sanitarium to take care of Mrs. Wainwright before her removal to the hospital had been on intimate terms with the family for thirty years. The nurse, they reported Mrs. Cushek as stating, disposed of several medicine bottles and pill boxes in the house immediately after Mrs. Wainwright's departure.

The detectives were unable to learn anything about the whereabouts in South America of Robert C. Wainwright, the dead woman's husband.

AUTOS COLLIDE, EIGHT HURT

Girl, 8, May Die—One Driver Held on Intoxication Charge.

Eight persons, including several children, were injured, one little girl probably fatally, when two automobiles collided shortly after eleven o'clock last night at the corner of Bushwick Avenue and Halsey Street, Brooklyn. Frank Sabia of 235 North Ninth Street, Brooklyn, driver of one of the machines, was arrested on a charge of being intoxicated, made by Albert Singer of 1,367 East Third Street, Brooklyn, the driver of the other car.

Sabia, who is a chauffeur for Andrew Tibrignio, of 65 West Thirty-fifth Street, was driving west on Halsey. In the machine with him were James La Rocca, Mrs. Philomena La Rocca, his wife, their children, Helen, Antoinette, Anthony and Marie and Mrs. Maria De Landre, Mrs. La Rocca's mother. Charles Ribner of 693 East Seventh Street, Brooklyn, was with Singer.

As he reached the Bushwick Avenue crossing Sabia turned sharply and the cars crashed together. Sabia's machine turned over, pinning its occupants to the ground.

Attracted by screams, Patrolman Staskins and McNichols hurried to the scene and called an ambulance from Bushwick Hospital. Dr. Tish ordered La Rocca, Helen Antoinette and Ribner to the hospital. Helen, who is 8 years old, was not expected to live through the night. She has a fractured skull and other injuries.

PRISON FOR MAJOR JOLY.

Convicted Army Officer Loses Appeal for Release in Civil Court.

Federal Judge Mayer yesterday dismissed the writ of habeas corpus obtained in behalf of Major Charles L. Joly, who was convicted by a court-martial sitting in Coblenz, Germany of having sold gasoline and automobile accessories and pocketed the proceeds. He was sentenced to seven years' imprisonment, which was later reduced to five years and then to two years. This term he is serving in the guardhouse at Fort Jay, Governors Island.

Joly served in the expeditionary forces as a Lieutenant Colonel and received an honorable discharge. Then he entered the regular army with the rank of Major. His counsel contended that the honorable discharge served to free him from military control for any offenses committed during his term of service. The court disagreed with this view.

GIMBEL BROTHERS

32D STREET—BROADWAY—33D STREET—NEW YORK CITY

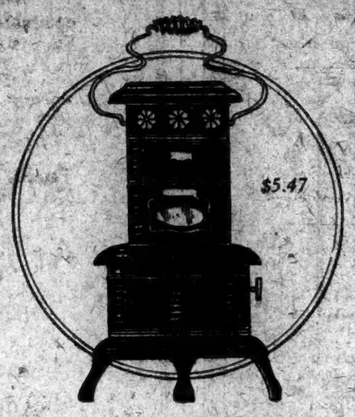

Rushed In To Meet The Coal Crisis: Thousands Of

Oil Stoves

Famous Miller Oil Heater; brass burner

$5.47

Great factories closing down! No relief ahead. Coal for families, first—but there's none to have. And the answer is oil—next best. Good, dependable oil heaters of the famous Miller make—by the carload—rushed in to meet the need. At sale prices.

With Brass Tank and Burner

$6.24

An oil stove can't heat a house. But it can warm a good-sized room. Keep the nursery cosy. Take off the chill on autumn days when you hardly dare (or the landlord won't) use up what little coal you have. They're here now. But not to stay. Be quick!

Vapor Oil Ranges: for cooking: 4-burner ranges that light instantly; burn either kerosene or gasoline. Special: **$39.95**

No C. O. D's.—Gimbels New Kind of Housefurnishing Store—Fifth Floor.

The Shop of Original Models

RUSSEKS

FIFTH AVENUE

Between 34th and 35th Streets

★

Featured

SUMPTUOUS, LUXURIOUS, RICH & VERY SUPERIOR MODELS

of

MINK

COATS & WRAPS

FOR WHICH THE SKINS HAVE BEEN CAREFULLY SELECTED & BEAUTIFULLY MATCHED, & THE WORKMANSHIP EXECUTED UP TO THE USUAL RUSSEK STANDARD.

Special

$695 $995 $1295

★

Give A Little Thought To Your Milk Supply

Consider the fact that you are getting the utmost in milk quality when you get Borden's Grade 'A' milk. If you are not getting Borden's Grade 'A', take time to investigate its worth.

Write or phone for our representative to call.

BORDEN'S

Farm Products Co., Inc.

Franklin 1423

Broadway **Saks & Company** at 34th Street

Extraordinary Values

for the Remaining Days of the Important

August Sale *of* FURS

IN the Autumn prices for coats of the quality offered in the August Sale *will be fully one-third more*, the cost of all raw furs increasing almost daily.

A Deposit of One-Third

will reserve any fur coat in the collection, the balance to become due when you take your furs from our modern vaults in the Autumn.

Hudson Seal Coats
of fine deep-furred pelts, trimmed with collar and cuffs of either beaver or squirrel, and fashioned in the modish 40 inch length model 275.00

Hudson Seal Coats
in 40 inch model, adorned with attractive deep collar and cuffs of self-fur . . . 210.00

Hudson Seal Capes
of perfectly matched skins, graceful and at the same time, protective, with practical collar of self-fur or squirrel. These are 45 inch models 295.00

Extra Size Hudson Seal Coats
smartly fashioned in a 40 inch belted model and trimmed with self-fur; exquisitely lined 345.00

Moleskin Coats
gracefully designed in enveloping 45 or 46 inch models in six different and most attractive designs—the pelts luxuriously soft and evenly matched . 285.00

Squirrel Coats
designed in a sports model to suit the needs of the younger set, of splendidly selected deep-furred pelts 310.00

Persian Lamb Wraps
graceful full length models, trimmed with deep collar and cuffs of Japanese Marten, and exquisitely lined . . . 295.00

Persian Lamb Coats
trimmed with a most practical fur, for collar and cuffs—skunk of a rare quality 295.00

Persian Lamb Coats
of beautiful, lustrous pelts, fashioned with the attractive Jenny sleeves, and trimmed with shawl collar and cuffs of luxurious mink 395.00

Natural Squirrel Capes
in an exceedingly graceful 45 inch model . . . 415.00

Taupe Caracul Coats
the quintessence of sport furs, in an engaging 40 inch model, with chin collar and cuffs of Viatka squirrel 275.00

Black Caracul Coats
for smart trotteur wear, of lustrous skins, trimmed with collar and cuffs of skunk or black fox 235.00

Natural Raccoon Coats
the fur that will stand up against all sorts of rough wear, fashioned in 40 inch sports models 215.00

Natural Raccoon Coats
in those smart collegiate models that all young girls will want 185.00

Natural Muskrat Coats
in models for the younger set and all their outdoor activities. They are 40 inches long 100.00

Furs described as Hudson Seal are seal-dyed Muskrat.

Sixth Floor

$100 to $500 CASH

Buys Your

FAVORITE CAR!

FINAL SUMMER CLEARANCE SALE OF ALL OUR USED CARS AT A

BONA-FIDE 20% DISCOUNT

Terms, 33 1-3 Cash—Balance, 12 Equal Monthly Payments—6% Interest on Notes—No Financing Charges

CHOICE OF OPEN AND CLOSED MODELS

Lexington	Cadillac	White	Stearns-Knight
Dodge	Daniels	Buick	Chevrolet
Stutz	Packard	Studebaker	Moon
Oldsmobile	Reo	National	Oakland
Hudson	Fiat	Paige	

Cars are reconditioned by expert mechanics and painters, insuring purchasers entire satisfaction.

SALE NOW ON! *OPEN EVENINGS*

LEXINGTON MOTOR CO. OF N. Y.

1767 BROADWAY, S. W. COR. 57th ST.

Broadway **Saks & Company** at 34th St.

Have Arranged for Today

A SALE *of*

MEN'S SHIRTS

at 1.85

EXCEPTIONALLY desirable shirts, finely tailored from fibre silks in rich dark colorings; woven Madras in a variety of striking striped effects and in the so-greatly-favored white Madras. The sleeve-lengths, the carefully made cuffs, the quality of the buttons and the splendid stitching are little touches that indicate the superior quality of these shirts.

A SALE *of*

Knitted Silk Cravats

at 65c *Regularly 1.50*

Neckties of an exclusive character in solid shades, heathers and jacquards. STREET FLOOR

Gregg Shorthand Wins World's Amateur Championship

The eyes of every prospective shorthand writer in the country are centered to-day on the World's Shorthand Speed Contest recently held at New London, Connecticut, by the National Shorthand Reporters' Association.

In the World's Amateur Speed Contest, Mr. Louis A. Leslie, with an accuracy record of 99.1%, won first place.
In the Professional Contest two Gregg Writers, Charles L. Swem, for eight years personal stenographer to ex-President Wilson, and Albert Schneider, World's Champion shorthand writer for 1921, won second and third places respectively.

On the high-speed test, dictated at 280 words a minute, Mr. Swem broke the previous world's record.
Twenty-four out of a total of forty-nine qualifying records were made by Gregg writers.

Gregg Shorthand

wins instant success for its students because it is scientifically correct, therefore being the easiest of all practical systems to master.

It doesn't call for tiresome study of bewildering hieroglyphics or memorizing a multitude of intricate rules.
You can become a master of Gregg Shorthand with astonishing ease. With Gregg Shorthand, Mr. Albert Schneider, a New York school boy, became the World's Champion shorthand writer before he was twenty-one years of age. Gregg Shorthand is taught in the high schools of 89% of the cities and towns in the United States where shorthand is taught. It is also taught in more than 90 public, private and parochial schools in the city of New York.

Insist on getting Gregg Shorthand.

THE GREGG PUBLISHING COMPANY

285 Fifth Avenue Tel. Lexington 3900

Montgomery Ward doesn't throw money away

IN one plant there are 7000 employees. Every morning and afternoon a free glass of milk is served to every employee. The workmen are given fifteen minutes to get the milk and drink it. In addition to the time, it costs the company 12½ cents for every individual served.

Be at least as good to yourself as Montgomery Ward is to the employees. Drink milk—all you want. You will be a better man for it. You will do better work.

DAIRYMEN'S LEAGUE CO-OPERATIVE ASSOCIATION, INC.
UTICA, N. Y.

POLICEMAN ACCUSED OF TICKET HOLD-UP

Two Charged With Traffic Violations After Refusing Field Day Contributions.

COURT SCORES A DETECTIVE

He, Not Elevator Boy, Should Have Been Arrested, Said Magistrate McGeehan.

Norman Billingsley of 2,636 University Avenue, the Bronx, and who said he was head of the Billingsley Holding Company, a contracting firm, told Magistrate Peter A. Hatting in the West Farms Court yesterday that he and Anthony Romano of 2,455 Cambreling Avenue, the Bronx, had been charged with violating the traffic regulations last Saturday because they refused to buy tickets for the coming Police Field Day games.

Billingsley asked the Magistrate to issue a warrant for Motorcycle Policeman Joseph Farrell of the City Island Station, charging felonious assault, and declared that the policeman fired a shot through the rear of his automobile when the contractor and his wife were riding on New Rochelle Road, shortly after midnight. He said that when he stopped his car the policeman asked him to buy tickets for the Field Day. Romano happened along at that moment, and the policeman, Billingsley said, asked him also to buy tickets. Billingsley said that he told the policeman he was not interested in the Police Field Day fund, and Romano declared that he refused to buy a ticket because he already had bought five tickets from other policemen.

Billingsley and Romano then told the Magistrate that Farrell handed Billingsley a summons for speeding and that another summons was issued to Romano charging that he was driving on the wrong side of the street. The Magistrate adjourned the traffic violation cases until tomorrow, when, he announced, he will hear testimony on Billingsley's charge that the policeman fired a shot at his car. The policeman denied the charges.

Magistrate McGeehan yesterday in the Yorkville Court denounced the action of Detective Miller of Inspector Coleman's staff in inducing a youthful elevator operator in the Union Square Hotel to violate the law so that the detective could arrest a woman employe of the hotel on a disorderly conduct charge. The Magistrate declared that he regretted that the policeman was not present so that he could censure him.

Lester Cunningham, 18 years old, the elevator operator, told the Magistrate that he pleaded guilty to a disorderly conduct charge when arraigned by the detective before Magistrate Oberwager last Friday on Miller's advice. "He told me to plead guilty 'with an explanation,'" the boy said.

Cunningham said that he lived with his widowed mother and brother, that he is studying dentistry and that the Y. M. C. A. recommended him for the job in the hotel for the Summer. He explained that on Tuesday last Miller and another detective obtained rooms at the hotel and that on Friday last Miller asked him to send a maid to his room.

Soon after the appearance of the maid she was arrested by the detectives, and Cunningham also was placed under arrest for complying with the detective's request. The Magistrate was informed that when the boy was arraigned before Magistrate Oberwager the policeman told the Court that young Cunningham "pleads guilty with an explanation." Magistrate Oberwager adjourned the case until yesterday, saying he wasn't satisfied with the manner in which the boy's plea was made.

"Had I been sitting here when this case came before the Court last Friday," declared Magistrate McGeehan, "I would not have accepted this plea of guilty. This is a disgraceful arrest. The policeman is the one who would have been arrested. He should have been charged with impairing the morals of a minor. He showed no decency, no morality. It is regrettable that he is not in court to be censured. I shall suspend sentence on this boy."

NEW TALKING FILM PHOTOGRAPHS VOICE

Continued from Page 1, Column 3.

instance, for a man in an airplane to batter away at atypewriter while his radio connections automatically beat a "mill" on the ground and turn out copies of what is being written in the air.

The Lee de Forest talking film, as it exists today, can be hitched, after the film is developed, on to broadcasting instruments, it is claimed, so that the voice pictures can be wirelessed great distances and then turned back again into sound waves. So far the problem of running a typewriter or a linotype by sound waves has not been mastered, but close approaches to it have been made.

Turning Print Into Sound.

By the use of light similar to the photography of sound waves by Mr. de Forest, the printed word has been turned into sound, so that the blind can read by ear. The arrangement of black and white in the ordinary letter causes such varying effects when the letters are intensely lighted and passed over selenium photoelectric cells that the electric current can be controlled by them so as to produce sounds which the blind can interpret into letters.

In both the de Forest invention and the machine which renders the printed word into sound for the blind, the key is the peculiar property of selenium. In darkness this substance is resistant to electricity. In light it conducts electricity. In varying light it modifies the current of electricity passing through it. In the de Forest invention the aperture for the admission of light for the sound-wave photography is said to be in some way controlled by the vibration of the sound. This produces the variations in the sound pictures on the film. When reproduced these variations modify the light which passes through. The modifications of light keep the electrical resistance of the selenium cells in constant variation. The electrical current is thus controlled by the pictures of the sound waves. The current is magnified by the audion tubes and in turn it controls a diaphragm or microphone, like that of the ordinary telephone receiver, finishing up the process of reconstructing the sound.

De Forest Outlines Process.

The process is outlined in general terms as follows in a letter by Mr. de Forest to his representative here:

"Taking the picture:

"1. Sound waves (voice of the actor) translated into electrical waves.

"2. Electrical waves translated into light waves.

"3. Light waves recorded on the edge of the film.

"Reproducing the picture:

"1. Light waves translated back into electrical waves.

"2. Electrical waves translated back into sound waves.

"3. Sound waves amplified with loudspeakers placed near the screen for the audience.

"The stumbling block which has impeded other efforts to perfect the talking film has been the difficulty in exactly synchronizing the picture and the sound. This is important, since sound travels at 1,090 feet a second and light at 186,000 miles a second. Unless the word and action correspond exactly in time, as rendered by the talking picture machine, the effect is spoiled. With

Gidding
56th Street FIFTH AVENUE 57th Street

Last of-the-Season Sales

Gowns and Dresses $25—$45
Values to $150—Street, afternoon and informal styles.

Handsome Street and Afternoon Gowns—$65—$95
Values to $250—Stunning effects in satin—crepe—chiffon and lace—light and dark shades.

Day Coats and Wraps—$45—$85
Values to $195—Of cloth and silk materials—dark shades suitable for early Autumn wear.

Tailored and Costume Suits $55—$75
Values to $195—Two and three piece effects—dark shades, desirable fabrics—fashionable models.

August Fur Sale

$675 Mole Coat..$395 (45" length)
$595 Hudson Seal Coat Wrap....$395 (Dyed Muskrat)
$350 Taupe Nutria Walking Coat.$195
$250 Black Russian Pony Coat....$145 (46" length)

Scarfs

$250 Nat'l Silver Fox Scarfs..$175
$125 Blended Hudson Bay Sable Scarfs $68
$75 Nat'l Baum Marten Scarfs.$48
$65 Nat'l Stone Marten Scarfs.$29.50
$95 Black and Taupe Foxes.....$58

Best & Co.
Fifth Avenue at 35th St.—N. Y.
Established 1879

CLEARANCE of Men's Summer Suits

Blue Suits (Stouts) - 25.00
Originally 35.00 to 45.00
Serges and unfinished worsteds, half or full-lined. Sizes 38 to 46.

Mixture Suits - - 16.50
Originally 30.00
Woolens in odd patterns; only one or two of a kind. Sizes 33 to 42.

Palm Beach Suits - 7.75
Originally 16.50
Gray, brown or natural Palm Beach cloth.

No C. O. D's No Returns

Broken Lots—Odd Sizes

MEN'S SHOP — FIFTH FLOOR

FRANK BROTHERS
Lower Fifth Avenue Store
Between 26th and 27th Sts.

Last Three Days
Tuesday, Wednesday, Thursday
SALE
Several Hundred Pairs
Women's Low and High Shoes

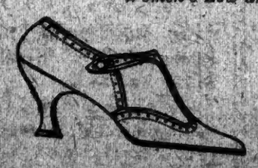

5.00
Broken Sizes were $10 to $14.50

Great Variety of Styles and Leathers

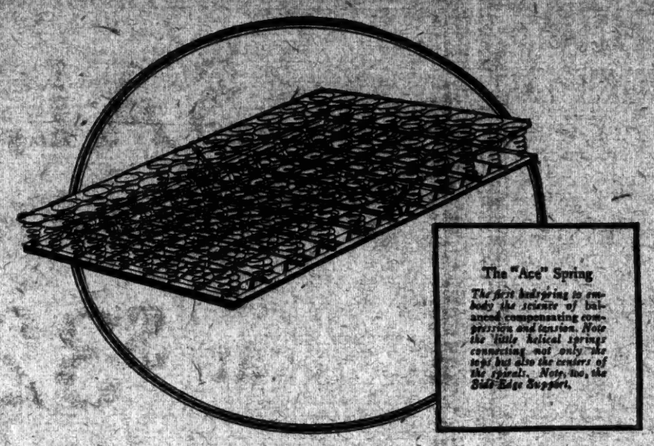

Humoring the Nerve Centers into Sound Sleep

In youth sleep comes easily with the close of day. Later in life it is a very different matter. Scientists have discovered much lately about the phenomena of sleep—especially in relation to the tense life of these stirring times.

* * *

The thing that misleads people when they go out to buy Bed Springs is the fact that a bed spring *looks* easy to make.

On the other hand—you may appreciate the Simmons "Ace" Spring more truly when you know that it took *nearly two years* of experiment and scientific test to develop the practical balanced compression and tension of this wonderful Spring.

It is this kind of thing that your friends, your neighbors and your dealer mean when they tell you that Simmons Bed Springs are *built for sleep.*

Not a lot of wire and angle iron rushed through a factory.

But the product of an *intimate knowledge of sleep and its causes.*

An engineering science adequate to embody the *principles of sleep* in a *bed spring* and a *deep sense* of *responsibility for sleep.*

Simmons Springs—*Built for Sleep* $5.50 to $50.00
Simmons Beds—*Built for Sleep* $8.00 to $75.00
Simmons Mattresses *Built for Sleep* $10.00 to $60.00
Purple Label luxuriously upholstered with hair—$90.00

Be sure to see the Simmons Label on Bed, Spring and Mattress before you buy

The Simmons Label is your assurance of sleeping equipment *built for sleep.* All *genuine* Simmons Beds, Springs and Mattresses have it. *No others have.*

The "Madison" Design 1328
An exquisite example of bed design in the early Colonial manner. Beautifully finished in "hand rubbed" brown Mahogany *and* American Walnut. *Price $30.00 each.*

SIMMONS BEDS
Built for Sleep

Be the first to touch your towel

Don't confuse ScotTissue Towels with harsh, non-absorbent paper towels. Look for the name on every towel.

Every ScotTissue Towel contains millions of soft Thirsty Fibres, which absorb four times their weight in water. They make ScotTissue the quickest-drying, most satisfactory towels made.

Try the New handy 10c pack of 25 towels—for home, office, touring, camping, picnicking, etc.

No other hand has touched the clean, white, dry ScotTissue Towel you reach for. No other hand will use it again, after it leaves your hands perfectly and *safely* dry. The second you crush ScotTissue's gratefully fresh, soft texture in your grasp, millions of interlaced, waiting, "thirsty" fibres begin to drink. They drink until they have sucked up every lingering trace of moisture.

ScotTissue Towels are now official in organizations, large and small, which realize that clean hands are a factor in commercial good will—that clean hands mean hands perfectly and safely dry.

Your stationer, druggist or department store can supply you with ScotTissue Towels. Order a carton today.

Scott Paper Company, Chester, Pa.
New York Office, 30 Church Street
Phone: Cortlandt 4105

50¢ a carton of 150
(Less by the case—25 cartons)

ScotTissue Towels
for "Clean Hands in Business"

Jay-Thorpe Inc.
14-26 FIFTY-SEVENTH STREET WEST

FUR COATS AND WRAPS
At Price Concessions

Effective Only During August

Immediate selection can now be made from our collection of luxurious Fur Coats and Wraps—and for those desiring furs to individual order, we are in a position to offer expert workmanship at prices that will merit prompt decision.

Fashion decrees a departure from the lines of former seasons in fur coats and wraps. Therefore, Jay-Thorpe are prepared to remodel furs to conform to the new vogue.

Furs purchased during August may be stored in our vaults until required.

B. Altman & Co.

The Department for American-made Lingerie

has on display for the new season a number of novelties particularly interesting to the Younger Set about to return to school or college.

In the selection are Pajamas and Bloomers of satin-stripe madras, Long-coat Pajamas of silk-and-cotton crêpe, and various models made of chambray.

Pajamas . from $1.95 to 7.90
Bloomers . from 1.00 to 2.95

There is also a splendid assortment of Gowns, Chemises and Athletics.

Special workrooms are maintained for the making of Undergarments to order.

(Second Floor)

Madison Avenue - Fifth Avenue
34th and 35th Streets New York

TEXACO GASOLINE
THE VOLATILE GAS
(Vol-a-tility: the readiness with which gasoline gives up its power)

NO SKIPPING
FIRING EVEN

The Texas Company, U. S. A. Texas Petroleum Products
TEXACO GASOLINE Run it with Texaco Gas
TEXACO MOTOR OILS Save it with Texaco Oil

JOHNSON IS FACING HOT PRIMARY FIGHT

Campaign for Renomination Forecasts Heavy Vote for His Rival in Today's Test.

QUESTIONED, FAILS TO REPLY

Land Claimed for Moore in Most of the State Outside of San Francisco.

Special to The New York Times.

LOS ANGELES, Aug. 28.—The defeat of Senator Hiram Johnson looms as a probability in the Republican primary of tomorrow. The sentiment for Charles C. Moore for Senator and for Governor Stephens as a candidate to succeed himself seems to be sweeping the State.

It is freely predicted that the Governor will receive at least 70 per cent. of the State-wide Republican vote.

The fight between Moore and Johnson, however, is apt to be close. Moore's headquarters predicts he will carry the ten counties of Southern California by a heavy majority, get as many votes as Johnson, or even more in Johnson's stronghold, San Francisco, and take the northern tier of coast counties as Grant took Richmond. It is also predicted that the north central and middle portions of the State will give him a decisive return. But the Johnson supporters laugh at the predictions.

A number of important issues in the Senatorial contest are contained in a set of questions propounded to both candidates. Johnson was asked to tell how he would have voted in the Senator Newberry affair; why he had dodged the Esch-Cummins bill; if he would head a third party movement in 1924, and, if he did, whether he would run for President himself or support William Randolph Hearst.

He was asked, too, why the Hearst papers in California were giving him such strong support, in view of the fact that Hearst had aligned himself with the Democratic Party in the East, and if he were not now accepting the aid of the faction he had fought bitterly in his campaign for Governor—a faction said to be quite friendly to the Southern Pacific Railway Company's interest.

These questions were asked by nine men and women prominent in the Republican Party, and who have been identified with Johnson's political success in past years.

Johnson ignored the questions; Moore answered all the questions asked of him.

The big issue in the fight against Governor Stephens are economy and efficiency.

Delaware Nominations in Doubt.

DOVER, Del., Aug. 28.—Known results of the Democratic primary on Saturday left the outcome of the State Convention here tomorrow a matter of interesting speculation. Nearly three-fourths of the delegates having been chosen without contest, the standing of these delegates will not be definitely known until the district caucuses are held tomorrow.

The convention is to nominate candidates for United States Senator, Congressman and State offices.

The candidates for the Senatorial nomination include Thomas F. Bayard, former Judge William H. Boyce, Henry Ridgeley and William W. Knowles.

Friends of Mr. Bayard claim that he has 96 of the 210 delegates composing the convention, ten short of the needed majority.

COX PROPOSALS WELCOMED

But British Put No Hope in Hoover as European Mediator.

Special Cable to THE NEW YORK TIMES.

LONDON, Aug. 28.—The London press continues to comment on Ex-Governor Cox's suggestions of American aid to Europe. The Daily Express says:

"If America decides to send Mr. Hoover, America knows that her decision will be welcome. Neither in Hoover, however, nor in America are we entitled to find a miraculous deus ex machina to waft away any troubles of Europe, while we look on and applaud. If America's aid is to be efficacious or, indeed, is to come at all our house must be in better order to receive her."

The Westminster Gazette says:

"Unfortunately although we may hope that the opinion of Governor Cox may ultimately become the official opinion of America, we can scarcely hope for a quick enough change in American policy to help us in our present emergency. We have either to survive that or to succumb to it as best we can and at the moment the prospects are not favorable."

The Morning Post says:

"It was our fond hope that a British Prime Minister would have played the same part as that assigned to Hoover, but unfortunately Lloyd George, whatever may be his authority among the Germans, is a suspect in France. Cox in suggesting Hoover as the arbiter between France and Germany was unconsciously passing a severe commentary on the diplomacy of Lloyd George. Hoover is an admirable choice, but behind even Hoover there must be the active good will and practical sympathy of the American people."

King of Italy to Visit Belgium.

BRUSSELS, Aug. 28.—The King and Queen of Italy are planning to come to Brussels in October to return the visit made to Rome last Summer by the Belgian sovereigns, it was announced today. The Italian monarchs will be accompanied by Princess Yolando, who is generally believed to be unofficially engaged to Prince Leopold, heir to the Belgian throne. An official announcement of the engagement is expected during the coming visit.

Sale of

Men's Shirts

Of Imported and Domestic Woven Madras

$1.39

These shirts are made in the best possible way in coat model. Five ocean pearl buttons.

All the shirts have soft cuffs and are in the popular negligee style. Many come in sets of three colors, so that you may purchase a favorite pattern in three different colors.

Main Floor, 35th Street, Broadway.

R. H. Macy & Co. Inc.
Herald Square New York

Macy's Macy's Macy's Macy's

B. Altman & Co.

Men's New Soft Hats

in a model and weight especially suitable for travel or business wear, during late Summer or early Autumn, are in stock at

$5.00

Colors: pearl gray and French brown

The Men's Hat Department is conveniently located near the Fifth Avenue entrance.

Madison Avenue - Fifth Avenue
34th and 35th Streets New York

Tappé
OPP. LIBRARY
12 West 40
On 40th St. Since 1907

SPECIAL OFFERINGS THIS WEEK

100 NEW FALL HATS $15.00

192 DRESSES
for Present Early Season Wear
$10.00--$15.00--$25.00--$35.00
Values to $125.00

78 SPORTS COATS
for now and early Fall
$25.00--$45.00--$65.00
Values to $95.00

24 WORSTED & WOOL JERSEY SUITS $7.50
mostly Brown—Sizes to 40
The Regular Tappé Guarantee of Satisfaction Covers Every Article

Promptness

Prompt and personal attention is given to the needs of our clients whether they come to our office in the Singer Building personally or conduct their financial affairs with us by mail.

FULTON TRUST COMPANY OF NEW YORK
149 Broadway

SALE!!

of 785 Suits ready to wear

at $32.50

Formerly $40, $45 and $50

There are 785 suits in our stock right now that will do as many men a whole lot more good than they'll do us.

But we know how to change that condition. These suits must get out of our store and they'll go—double-quick time. The low price will do the work.

Many of the Suits Are by

Kuppenheimer

—the foremost maker of fine ready-to-wear clothing for men and young men. Colors and fabrics suitable for early fall wear.

Our 34th Year in Business

Brill Brothers

Broadway, at 49th Street
Downtown Stores
279 Broadway, near Chambers 47 Cortlandt Street
—the House of Kuppenheimer Good Clothes

7 G. A.

Hundreds of Dollars from Ten Minutes of His Time

—he is one of your clerical force—

WAR DEPARTMENT	SELLING PROGRAM
SEPTEMBER	
Sept. 12—Q. M. Supplies—Port Newark, N. J. Auction. For catalog write Q.M.S.O., 1st Ave. & 39th St., Brooklyn, N. Y.	tion. For catalog write Q.M.S.O., 1617 W. Pershing Rd., Chicago.
Sept. 13—Harness—Atlanta, Ga., Auction. For catalog write C. O., Q. M. Surplus Property Depot, Atlanta, Ga.	Sept. 14—Ordnance Material—Aberdeen, Md., Auction. For catalog write C. O., Aberdeen Proving Grounds, Aberdeen, Md.
Sept. 15—Q. M. Supplies—Camp Lewis, Md., Auction. For catalog write Q.M.S.O., 1st Ave. & 39th St., Brooklyn, N. Y.	Sept. 16—Q. M. Supplies—New Orleans, La., Auction. For catalog write C. O., Q. M. Surplus Property Depot, Atlanta, Ga.
Sept. 18—Motor Trucks, Jeffersonville, Ind. For catalog write Motor Transport Div., O. Q. M. G., Munitions Bldg., Washington, D. C.	Sept. 21—Ordnance Material—Watervliet, N. Y., Auction. For catalog write C. O., Watervliet Arsenal, Watervliet, N. Y.
Sept. 19—Ordnance Material, Frankford, Pa., Auction. For catalog write C. O., Frankford Arsenal, Philadelphia, Pa.	Sept. 25—Q. M. Supplies—Camp Devens, Mass., Auction. For catalog write C. O., Boston Gen'l. Intermed. Depot, Boston, Mass.
Sept. 20—Ordnance Material, Tullytown, Pa., Auction. For catalog write to above.	Sept. 26—Q. M. Supplies—Norfolk, Va., Auction. For catalog write Q.M.S.O., 1st Ave. & 39th St., Brooklyn, N.Y.
Sept. 21—Ordnance Material, Morgan, N. J., Auction. For catalog write to address above.	OCTOBER
Sept. 21—Q. M. Supplies—Omaha, Neb., Auction. For catalog write Q.M.S.O., 1st Ave. & 39th St., Brooklyn, N. Y.	Oct. 3—Q. M. Supplies—Camp McClellan, Ala., Auction. For catalog write C. O., Q. M. Surplus Property Depot, Atlanta, Ga.
SEND FOR CATALOG	SEND FOR CATALOG

The Government reserves the right to reject any or all bids.

J. L. Frink, Chief, Sales Promotion Section
Office, Director of Sales
Room 2515 Munitions Bldg. Washington, D. C.

YOU know this man. Eight hours of his time, six days a week, belongs to you. He is in your office to serve your interests to the best of his ability. If he is properly directed, ten minutes of his time, every now and then, will put hundreds of dollars on the right side of your ledger. Here's how—

Have Him Get Catalogs of All War Department Sales

Virtually every day there is a sale of War Department surplus materials. Every time the auctioneer's hammer falls, or an award is made to a bidder, somebody gets a bargain that means quick and certain profits.

Perhaps not all these sales would interest you—the commodities offered might not be in your line, or the sale might not be convenient to your place of business.

But, you never can tell.

The only way to be *certain* no profit opportunities are overlooked is to get the catalogs and check up the offerings in all sales.

Every sale is advertised in business papers and the daily press. Each ad tells where you may obtain catalogs. Have all War Department ads routed through your establishment so they reach your "Catalog Clerk" for prompt attention. It will pay.

WAR DEPARTMENT

John Wanamaker

Broadway at Ninth Formerly A. T. Stewart Telephone 6100 Stuyvesant

Now! The September Sales of China, Glassware, Pottery Lamps and Housewares

Started in advance of September to permit those going away over Labor Day to take advantage of the wonderful opportunities. When requested charge will be made on the September account.

* * *

5,000 Dinner Sets in 200 open stock patterns at 20 to 50 per cent. less

$7.50 for $16 sets up to $385 for $485 sets of 51—100 and 107 grades

Also a collection larger than we have ever had before of tea-sets, breakfast sets, coffee and chocolate sets; salad, berry and dessert sets; and service plates in scores of magnificent patterns.

An Idea of the Prices

French China, 100 and 107 piece dinner sets, for $55 to $388—Regularly $75 to $485.

American Semi-porcelain, 52 piece sets, $7.50 to $100—Regularly $16 to $130.

English Semi-porcelain, 107 piece sets, for $30 to $101.50—Regularly $65 to $127.

Other Imported China, 52 to 107 piece sets, $19.50 to $260—Regularly $24.50 to $325.

On Nine Gift Tables at $1.50 to $20

are beautiful single pieces and small sets of pottery, glass and china; bowls, compotes, vases, candlesticks, scores of other decorative and useful articles.

Our Entire Range of Stem Glassware, 20 per cent. Less

The finest imported glass, the best American glass. Clear, lead-blown glass, plain or decorated in gold or silver encrustations; etched, engraved or cut.

Imported Fancy Glassware 20 per cent. to 50 per cent. Less

From Czechoslavakia and elsewhere; exquisite single pieces and sets of fancy colored glass or of white glass decorated in color and with gold and silver. Vases, bowls, dessert sets, other beautiful fancy pieces.

Cut Glass at Half Price

A fine collection of vases, bowls, water sets, single table pieces from one of America's best cut-glass factories.

Household Glassware 20 per cent. to 50 per cent. Less

Sugar and cream sets, nappies, pitchers, oil and vinegar cruets, water bottles, other table pieces of the best American glassware.

Fry Glass Ovenware 20 per cent. to 50 per cent. Less

Guaranteed not to crack in the hottest oven. Pie plates, bakers, casseroles, scores of other cooking and baking dishes.

Cereal Sets

$5.50, $6.50 and $8.50—were originally $7.50, $10 and $12. In 15-piece sets of porcelain and china.

Kitchenware 20 per cent. to 50 per cent. Less

Mixing bowls, bakers, tea pots, percolators, salt boxes, jugs and other articles of glass, china, pottery and porcelain.

Bronze and Marble Figures Half Price

All our collection of bronze and marble figures and other pieces of pottery. A fine group of decorative pieces for the home, varying in size, subject and treatment.

Concrete Garden Furniture 20 per cent. to 50 per cent. Less

Benches, tables, flower boxes, flower pots, pedestals, other pieces. And glass-gazing globes and bronze sundials, too.

Lamps in the Lamp Shop 20 per cent. to 50 per cent. Less

The Lamp Shop has been entirely remodeled. Its stocks are almost wholly new. Many of them will be in this sale. Boudoir, table, reading lamps, floor and bridge lamps of solid mahogany, painted and decorated wood, metal and pottery.

Second Gallery, New Bldg.

Housewares 10 to 33⅓% Less

Bear in mind that these are the standard Wanamaker trustworty housewares that we sell all the year 'round, and not the flimsy, cheap, unsatisfactory things offered in most sales.

Featured for Today

200 No. 8 Kreamer Oval Wash Boilers, copper bottom. Regular price $4.50—Sale $3.00.

* * *

300 Porcelain Top Kitchen Tables—white enamel, with drawer. 36 in. long, regularly $10.50—Sale $8. 40 in. long, regularly $11.50—Sale $8.

* * *

72 Rigid Standard Folding Ironing Boards. Regularly $4.50—Sale $3.25.

* * *

72 Folding Lawn Clothes Dryers. Regularly $16.00—Sale $2.50.

* * *

100 6-lb. Electric Irons, guaranteed. Regularly $6.75—Sale $3.75.

* * *

72 Aluminum Stove Coffee Percolators, 3-pt. Colonial shape. Regularly $4.00—Sale $2.50.

625 Aladdin Aluminum Tea Kettles, 5 pts. Regularly $4.00—Sale $3.00.

* * *

67 No. 8 Low Frame Waffle Irons. Regularly $1.75—Sale $1.00.

* * *

84 Cast Iron No. 8 Dutch Ovens, Titetop covers. Regularly $3.00—Sale $1.50.

* * *

25 Detecto Bathroom Scales—will weigh to 300 lbs. Regularly $15.00—Sale $12.00.

* * *

150 9-in. diameter Handy Steel Fryers with wire basket. Regularly $1.00—Sale $1.00.

* * *

18 Nickel-plated Electric Coffee Percolators, 4-cup capacity. Regularly $19.50—Sale $12.

Seventh Gallery, New Bldg.

A&F Co.

The Greatest Sporting Goods Store in the World

Madison Avenue and 45th Street
New York

Best Seats at the Polo Game

Either the English shooting seat, carried like a walking stick, or the best seats in the grand stand.

Both are available here—for this is the seat of sport.

Tickets here also for the special train from Pennsylvania Station at 2:50 each day there is a game.

Every nook and corner of Rumson polo field will be a reminder of the Greatest Sporting Goods Store in the World.

Every player—every motor party with its luncheon kit—every woman's sport outfit—every flask and camera, field-glass and cane, will call to mind that this is the starting point.

Tigers and Yellow Legs

They are birds of a feather—here.

Within an hour, last week, we furnished a 600 Jeffery express rifle, with maximum load of cordite and lead, to a sportsman going tiger-shooting in China, and a 28-gauge snipe gun to a Long Islander.

For big game and small—Wyoming or Maryland, Korea or Connecticut—everything the hunter can and should have is supplied.

Most varied selection of American and imported sporting guns in the world.

Complete outfits for the Maine woods and for near-by Fall bird shooting—clothes, game calls, decoys, English shell boxes, gun cases, and the correct loads.

Things Needed at Rumson Field

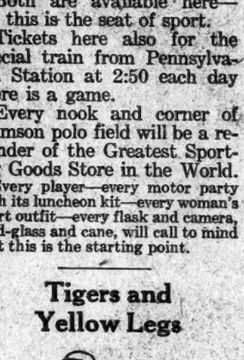

For the woman—Abercrombie & Fitch Autumn sport clothes.

Suits, coats, hats, scarfs, hosiery and boots—such as are seen at thoroughbred sporting events the world over.

Men's polo coats, motor coats sport suits, caps, Autumn scarfs of imported sport silks—all sport footwear, including Maxwell English riding boots.

Vacuum bottles, Loewe's English pipes, tobacco pouches, cigar and cigarette cases.

Abercrombie & Fitch Co.
EZRA H. FITCH, President
Madison Avenue and 45th Street
New York

"Where the Blazed Trail Crosses the Boulevard"

Students of New York and Vicinity Eligible for College Scholarships

Special to The New York Times.

ALBANY, Aug. 28.—The State Department of Education has announced the list of high school students eligible for college entrance diplomas, and who are consequently eligible for university scholarships if they are citizens of the United States and residents of New York State.

These are issued to the pupils of each county five times as many scholarships as there are Assembly Districts in the county, the number being taken from the top of the list in each case. In case any one of those to whom the scholarship is offered in the first instance should decline, the scholarship is immediately offered to the next eligible candidate on the list.

The awards will not be made for forty days because the one entitled to the first scholarship has thirty days within which to accept and the next one has but ten days. These are not appointments, but merely lists of those eligible to appointment.

A (c) after the name denotes that the candidate must still file evidence of citizenship.

The successful ones in New York City and its vicinity are:

NEW YORK—115 SCHOLARSHIPS.

Rosenfeld, Julia, 103 East 106th St.
Kant, Rosalie, 117 Delancey St.
Orgel, Louis, 280 West 115th St.
Cullen, Countee, 234 West 131st St.
Cohen, Felix S. (c), 854 West 181st St.
Monteith, Frances, 509 West 161st St.
Bridge, Frederick, 321 East 12th St.
Hannigan, Marguerite M., 3,254 Broadway.
Rappaport, Esther, 913 East 9th St.
Kramer, Martha H., 1,664 Avenue A.
Gutkin, Geraldine, 71 West 107th St.
Savitz, Abraham, 60 Montgomery St.
Bloch, Elsa L., 41 West 85d St.
Palmerine, Lydia, 217 East 22d St.
Rosen Edward (c), 15 East 119th St.
Rauch, Gertrude, 48 Essex St.
Maguire, Dorothy, 453 West 152d St.
Feuer, Minnie, 1,367 5th Av.
Lichtenstein, Louis, 1,685 1st Av.
Mackay, Melba D., 320 St. Nicholas Av.
Kraus, Eleanor R., 454 Ft. Washington Av.
Frumkes, Georgo, 60 East 4th St.
Friedman, Ruth, 264 Riverside Drive.
Shapiro, Pauline, 120 East 97th St.
Heller, Anna E., 2,136 Amsterdam Av.
Altman, Stella, 165 Avenue C.
Dinkelspiel, Marie F., 333 Central Park W.
Bengis, Nathan L. (c), 120 East 109th St.
Zimmerman, Marion E., 150 West 121st St.
Ziniti, Gertrude I., 159 Edgecombe Av.
Roth, William, 93 Avenue B.
Spica, Anna V., 838 Riverside Drive.
Slingerland, Clarence H., 130 West 137th St.
Lustbader, Regina, 1,070 Madison Av.
Fromowitz, Hyman, 135 Monroe St.
Fox, Beatrice M., 33 Vandam St.
Tartarone, Francis K., 328 East 29th St.
Traubiger, Lawrence H., 216 West 100th St.
Goodman, Morris, 71 East 97th St.
Gilkinson, Elyira M., 453 West 19th St.
Berman, Moses, 51 Norfolk St.
Brennan, Cornelius, 108 West 100th St.
Lazar, D. Elizabeth, 701 West 177th St.
Goodelman, Nina, 465 West 152d St.
Burge, Sara L., 165 East 110th St.
Lesser, Blanche H., 133 West 119th St.
Wallach, Sidney, 240 East 27th St.
Douglas, Albert, 209 West 112th St.
Negro, Dante, 108 West St.
Barnett, Sylvia, 715 East 6th St.
Rothman, Isidore, 235 Madison Av.
Cosgrove, John D., 159 West 71st St.
Smith, Harry M., 200 East 115th St.
Flynn, Ethel A., 414 West 57th St.
Pfeffer, Sarah, 112 Av. C.
Gittin, Florence, 19 West 117th St.
Priganti, Mary, 36 West 84th St.
Schwartz, Janet C., 380 Manhattan Av.
Levinson, Lawrence H., 28 East B'way.
Hugel, Adele, 171 East B'way.
Pingitore, Eufelia, 79 Macdougal St.
Mesrop, Walter H., 613 West 158th St.
Burchlichtiger, E., 635 East 13th St.
Friedman, Gladys D., 55 West 116th St.
Dalleine, Blanche M., 176 East 71st St.
Brown, Sidney L., 416 Grand St.
Eichel, Frances, 230 West 119th.
Seidenman, Gertrude, 61 East 97th St.
Macfinnon, William, 600 Academy St.
Autoville, Abraham, 61 West 74th St.
Flacher, Rose, 603 West 154th St.
Danenbaum, Irving, 545 East 164th St.
Rinaldo, Minnie, 62 Forsythe St.
Allen, Audrey, 462 Convent Av.
Levimsky, Seymour, 241 West 113th St.
Warrell, Helen M., 213 West 116th St.
Radford, Alma B., 101 West 70th St.
Wershansky, Rae L., 385 Madison Av.
Ealler, Teo T., 149 East 53th St.
Baum, Morton, 314 East 76th St.
Goldberg, F. M., 211 West 126th St.
Wright, Lillian, 457 West 161st St.
Benjelsky, William, 100 West 113th St.
Beldegrun, Alice, 391 East 91st St.
Corn, Anna G., 130 Wade Av.
Letterman, Joseph, 205 East 66th St.
Goldman, Aimee, 220 West 98th St.
McEntee, Helen M., 316 West 112th St.
Altman, Aaron, 91 Lewis St.
Rauch, Solomon, 295 East 7th St.
Roserman, Joel, 339 East 8th St.
Keller, Evelyn, 51 East 97th St.
Valentine, Sylvia E., 515 West 124th St.
Shultman, Florence, 55 St. Marks Pl.
Lerner, Louis, 197 East 2d St.
Donohue, Gen. R., 120 East 88th St.
Margulies, Harry L., 260 East 99th St.
Lesser, Celia, 173 St. Nich. Av.
Brechner, Rebecca, 58 Forsythe St.
Folliere, Anna C., 326 East 15th St.
Altschuler, Alice, 208 Edge Av.
Berrman, Daniel, 70 Mgnide. Pl.
McGurgan, Gertrude M., 19 West 103d St.
Greenstein, Phil., 917 S. Winch. Av., Chicago.
Meil, Anna E., 22 Forsythe St.
Herling, Lillian, 215 East 34th St.
Bowes, Robert B., 220 East 20th St.
Langer, Grace, 514 West 114th St.
Lassar, Israel, 65 Rivington St.
Pick, Alice L., 78 West 119th St.
Biem, Ruth R., 243 West 93th St.
Reichert, Marie E., 67 West 104th St.
Rilleston, Edward J., 67 East 4th St.
Blau, Clarence J., 800 Riv. Dr.
Marraffine, Lucy A., 800 Second Av.
Auerbach, Benj., 41 East 7th St.
Price, Edie E., 702 West 181st Av.
Lampe, Dorothy L., 34 Vermilyea Av.
Buttliner, Hannah M., 240 East 81st St.
Rubinson, Harris D., 38 Jefferson St.
Weidler, Marie K., 606 West 156th St.
Chernevsky, Isaac, 301 East Broadway.
Honig, Rosalind, 317 East 10th St.
Lalanne, Florida J., 1,184 Lexington Av.
Berman, David, 226 Henry St.
Windman, Mildred F., 220 Wadsworth Av.
Brown, Jeannette, 152 West 84th St.
Horowitz, Jeannette B., 122 West 114th St.
Vogt, Albert C., 564 West 51st St.
Hochhauser, Madeline, 256 West 104th St.
Hirschbaum, David, 466 East 10th St.
Hochretch, Rose, 55 West 136th St.
Christ, Henry J., 3,153 Broadway.
Corcoran, Agnes, 324 East 66th St.
Edelson, Ruth G., 306 Henry St.
Corby, Ruth R., 4 West 129th St.
Finnerty, Grace K., 163 East 70th St.
Huber, Olive, 209 East 17th St.
Henke, George A., 601 West 148th St.
Jacobson, Abraham, 1,053 Prospect Av.
Goldsmith, Sol., 355 West 145th St.
Gottdiener, Ruth, 109 Cannon St.
Halpern, Nath. P., 424 East 51st.
Giltrap, Ina M., 338 West 119th St.
Bolansky, Moses, 124 East 117th St.
Ettinger, Muriel C., 802 West 137th St.
Beimont, Ethel R., 845 West 180th St.
Spicer, Ruth, 244 East 155th St.
Lichtman, Benjamin, 7 West 110th St.
Wohlstetter, Helen, 2,527 Davidson Av.
Sims, Mary F., 720 West 180th St.
Weinberger, Walter F., 441 West 124th St.
Gottesman, Mollie A., 327 East 3d St.
Baum, Madge T., 231 West 87th St.
Weinfeld, Bertha, 234 East 3d St.
Lavey, Hannah, 106 East 106th St.
Glick, Blanche, 421 East 187th St.
Skelly, Kathleen A., 136 West 12th St.
Beissner, Margaret L. D., 727 Waverly Pl.
Bratter, Edward M., 472 West End Av.
Weymer, Marion A., 73 Hamilton Terrace.
Frank, Florence E., 229 West 110th St.
Hauptman, David, 88 Willett St.
Faber, Blanche, 410 East 81s St.
Faber, Blanche, 410 East 81st St.
Lynch, Anna M., 110 West 15th St.
Rosenfeld, Edith, 232 West 91st St.
Reilly, Elizabeth M., 102 West 100th St.
Oppenheimer, Hortense J., 816 West 111th St.
Biegaler, Abraham, 6 Columbia St.
Neuman, Sidney, 131 West 117th St.
Cahill, Margaret M., 1,128 Park Av.
Connor, Gladys, 474 West 145th St.
Kelly, Julia N., 105 West 56th St.
Norlen, Edith H., 153 West 102d St.
Bernstein, Anna, 21 East 104th St.
Salmon, Mary T., 424 West 140th St.
McNeely, Edythe D., 674 9th St.
Kapp, Lillian, 100 Lexington Av.
Strauss, Jerome L., 243 West 113th St.
Schechter, Sadie, 297 Avenue B.
Sullivan, Katherine M., 61 East 126th St.
Linebacher, Lilian A., 135 West 90th St.
Burner, Joseph, 70 Lenox Av.
Grinstein, Samuel B., 251 Henry St.
Draper, Elizabeth M., 160 East 334 St.
Frencipe, Stella A., 603 East 14th St.
Kuhn, Florence L., 528 East 51st St.
Goldstein, Ethel, 312 East 104th St.
Ornstein, Stella, 805 Haven Av.
Goodstein, Ethel, 1,815 7th Av.
Starbuck, Helen A., 150 Audubon Av.
Arnold, S. Everett, 962 West 181st St.
Graves, Mary M., 553 West 180th St.
Marriott, Beatrice L., 224 East 58th St.
Dowdney, Dorothy R., 940 Riverside Drive.
Epstein, Esther, 325 Central Park West.
Levy, Milton, 401 West 190th St.
Zaslavsky, Dora, 49 La Salle St.
Gunning, Helen L., 74 West 97th St.
White, Alice E., 307 West 46th St.
Cavalli, Anthony, 231 West 10th St.
Watkins, Marcella F., 709 Park Av.
Doyle, Mary E., 227 West 16th St.
Flynn, Clementine M., 610 West 149th St.
Sobel, Miriam S., 66 Fort Washington Av.
Klarreich, Rose, 69 East 104th St.
Epstein, David T., 233 East 21st St.
Colligan, Agnes J., 100 East 54th St.
Hartman, Mildred, 250 St. Nicholas Av.
Hessler, Muriel K., 46 Adrian Av.
Fergess, Rose, 615 West 144th St.
Wiedman, Max, 858 Hewitt Place.
Graziano, Mamie A., 66 Fort Washington Av.
Klarreich, Rose, 69 East 104th St.
Epstein, David T., 233 East 21st St.
Colligan, Agnes J., 100 East 54th St.
Hartman, Mildred, 250 St. Nicholas Av.
Hessler, Muriel K., 46 Adrian Av.
Fergess, Rose, 615 West 144th St.
Wiedman, Max, 858 Hewitt Place.
Graziano, Mamie A., 66 Fort Washington Av.
Carrely, Helen H., 536 East 86th St.
Potter, Ella, 461 West 143d St.
Levy, Max, 245 Madison Av.
Copeland, Abbey J., 255 West 101st St.
Aaronson, Goldie L., 33 Rutgers Av.
Lustgarten, Sarah M., 242 Rivington St.
Dunn, Eleanor M., 250 West 23d St.
Shasman, Milton, 231 West 96th St.
Berliant, Samuel, 301 East Broadway.
Meyer, Marjorie, 160 West 87th St.
De la Chapelle, Marguerite, 203 Lenox Av.
Carey, Thomas J., 163 East 83d St.
Meth, Jason, 130 Avenue D.
Granick, Samuel, 54 East 96th St.
Feck, Anita C., 423 West 118th St.
Stiefel, Senta H., 215 Hamilton Place.
Goldberg, Rosaline, 319 East 79th St.
Silver, Esther, 6 East 117th St.
Fexy, George, 271 West 150th St.
Dawson, Harold, 21 West 114th St.
Rosenblatt, Nettie, 56 West 120th St.
Wellburg, Beatrice, 529 West 114th St.
Clarke, Marian B., 158 West 81st St.
Weinstein, Louis, 310 Henry St.
Bernstein, Eugene, 133 West 90th St.
Burstein, Bernard, 536 West End Av.
Candidus, Gertrude L., 441 Fort Wash. Av.
O'Connell, Amelia, 261 Convent Av.
Stachenfeld, Henrietta, 49 East 97th St.
Mills, Harold M., 241 East 66th St.
Neustein, Samuel, 761 5th Av.
Spring, May L., 233 East 84th St.
Berger, William H., 1,424 St.
Finkelstein, Rose, 718 West 178th St.
Casson, Jane L., 174 West 80th St.
Clinin, Howard A., 210 West 102d St.
Klotz, Carmen, 2,008 5th Av.
Diamond, Pauline J., 380 East 124th St.
Gordon, Mary P., 817 5th Av.
McKenna, Betty, 155 West 91st St.
Aaront, Julius, 23 Lewis St.
Levy, Sidney, 283 Division St.
Brigantl, Mary, 609 Edgecombe Av.
Simonton, Margaret, 67 West 95th St.
Kelly, Edna P., 161 East 90th St.
Corcoran, Elisabeth M., 334 East 55th St.
Levingline, Louis, 1,700 Park Av.
Neary, John A., 1,177 2d Av.
Rapper, Russell R., 141 West 104th St.
Kleiler, Gabrielle B., 209 East 59th St.
Ochs, Louise A., 29 West 84th St.
Cautery, Gertrude S., 242 East Broadway.
Miller, Samuel, 100 Broome St.
Rubel, Charles M., 36-44 Attorney St.
Schiffter, Nina, 51 East 109th St.
Boysen, Agnes F., 615 West 143d St.
Brown, Joseph, 1,861 8d Av.
Lens, Johanna R., 905 West 72d St.
McDonough, Margaret, 1,686 3d Av.
Torpy, Anne Marie, 207 West 70th St.
Jost, Charles F., 143 West 116th St.
Cronin, Catherine L., 18 East 87th St.
Solomon, Harriet M., 216 West 91st St.
Riddle, Avios E., 561 West 196th St.
Sternfels, Mark, 656 West 179th St.
Wieland, Elliott F., 415 East 86th St.
Denman, Harry, 310 St. Mark's Place.
Pollack, Frieda Jean, 54 Henry St.
Silverminta, Joseph, 29 Essex St.
Mandelin, Evelyn A., 218 West 112th St.
Robertson, Lorna L., 155 East 40th St.
Melman, Beatrice, 233 East 31st St.
Simpson, Augustus H., 290 West 125th St.
Yonket, Viola W., 133 East 48th St.
O'Sullivan, Eileen D., 170 East 73d St.
Mayiath, Lester, 523 East 94th St.

BRONX—40 SCHOLARSHIPS.

Terr, Goldie, 866 Manida St.
Sadowsky, Joseph, 1,178 Jackson Av.
Taub, Adelaide, 485 East 140th St.
Bokar, Harold J., 1,886 Mermion Av.
Borut, Jacob, 941 Washington Av.
Mallinson, Harold J., 967 Aldus St.
Tuchman, Martha, 1,026 Wallace Av.
Schwarts, Ruth E., 899 East 163d St.
Daum, James J., 2,037 Hughes Av.
Quigley, John J., 2,426 University Av.
Gillobin, William T., 2,397 Grand Concourse.
Hennefeld, Edmund B., 164 Brown Place.
Feldman, Samuel, 1,976 Daly Av.
Waiman, Morris, 1,106 Union Av.
Herman, Anna J., 631 East 138th St.
Glickstein, H. N., 1,906 Belmont Av.
Sohon, Harry, 1,044 Chisholm St.
Beaber, Birdie, 495 East 152d St.
Kovarsky, Marcel, 1,442 Boston Road.
Smith, Thomas S., 1,846 East 177th St.
Sweeney, Mary A., Spuyten Duyvil.
Levy, Edna, 1,551 Silver St.
Hein, Ralph S., 903 Rogers Pl.
Howell, Clifford A., 227 East 239th St.
Thomas, Grace A., 751 East 168th St.
Marra, Alfred F., 2,421 Lorillard Pl.
Lief, Lawrence H., 1,902 Marmion Av.
Berp, Helen K., 314 East 155th St.
Welustock, Jacob, 2,590 Park Av.
Morris, Helen A., 2,601 Creston Av.
Eibel, Thile, 1,023 Southern Blvd.
Saffran, Bessie, 933 East 167th St.
Greenberg, Pearl, 900 Kelly St.
Tremonita, Walter, 1,001 University Av.
Levine, Joseph, 598 East 143d St.
Schmitz, Gunther, 234 East 197th St.
Epstein, Lillian, 860 East 161st St.
Persky, Joseph, 2,238 Light St.
Korth, Edwin R., 1,139 Tiffany St.
Kahrs, Helen R., 2,328 University Av.
Jackson, Morris, 1,845 Wallace Av.
Mueller, Ilse, 2,060 Briggs Av.
Ruffner, Frances A., 2,296 Creston Av.
Gurin, David, 1,400 Clinton Av.
Gold, Barnet J., 1,148 Longfellow Av.
Moskowitz, Samuel, 894 Prospect Av.
Herling, Jacques, 1,273 Hoe Av.
Sack, Nathaniel H., 1,065 Morris Av.
Rosenblum, Leonard, 859 East 167th St.
Sommer, Bertha E., 2,517 Creston Av.
Kelly, Edna P., 1,434 St.
Homantowsky, Arthur J., 811 Ritter Pl.
Becker, Eva, 4,704 White Plains Av.
Borrmann, Margretta E., 2,902 Grand Conc.
Aielnikoff, Henry, 729 Prospect Av.
Ritter, Nicholas, 2,819 Decatur Av.
Stahl, Lillian, 2,804 Pond Pl.
Levy, Charles, 1,450 Clay Av.
Stapleton, Mary R., 1,240 Franklin Av.
Kane, Walter M., City Club, Westchester.
Hearne, Mary M., 1,312 Boston Rd.
Bass, Edna, 935 East 163d St.
Schorre, Anna P. C., 806 Westchester Av.
Libowitz, Nettie, 1,945 Prospect Av.
Kohn, Sydney D., 1,302 Chisholm St.
Zulyevitz, Marie, 216 East Tremont Av.
Hochreich, Gertrude, 774 Prospect Av.
Leavitt, Abraham, 337 East 149th St.
Bass, Sarah, 541 East 139th St.
Gunsoher, Carl, 260 East 201st St.
Niebergall, Gertrude, 161 West 168th St.
Janus, Morris, 4,149 Crotona Av.
Feldman, Philip, 594 East 143d St.
Somerville, John, Mill Lane.
Aine, Jessie, 2,084 Ryer Av.
Shore, Lillian, 631 East 138th St.
Nelson, Ethel M., 524 East 236th St.
Rubin, Sarah, 1,948 Prospect Av.
Swanson, Gladys A., 2,011 Strang Av.
Williams, Helen, 1,537 Decatur Av.
Lamberti, Henry L., 2,048 Ryer Av.
Hornstein, Abraham, 745 Kelly St.
Crown, Israel, 2,077 Clinton Av.
Hassel, Marion M., 2,650 Marion Av.
Friedman, Hyman, 736 Hoe Av.
Schechter, Ernest, 236 East 165th St.
McIndoe, Robert L., 2,685 Heath Av.
Scholl, Grace M., 67 West 192d St.
Dillenberg, Dorothy, 917 East 168th St.
Wolf, Edith M., 739 Kelly St.
Kramer, Martin, 1,466 Brook Av.
Siegel, Isadore, 4,130 De Reimer Av.
Fleshman, Sadie, 2,927 Grand Concourse.
Colien, Jonas, 1,780 Bathgate Av.
Machles, Isabel, 673 Jefferson Pl.
Candel, Samuel, 888 Southern Blvd.
Mandel, Rebecca, 961 Forest Av.
Billstone, Martin D., 2,494 Walton Av., Bklyn.
Reiter, Sylvia, 963 Woodycrest Av.
Thorland, Edgar, 1,786 Vyse Av.
Konigsberg, David L., 974 Union Av.
Starr, Clara, 687 East 138th St.
Sacks, Sarah, 854 Longwood Av.
Biehl, Howard C., 1,240 Woodycrest Av.
Troy, Ruth R., 745 Jennings Av.
Angrist, Charles, 1,303 Brook Av.
Lesnick, Joseph, 2,155 Grand Av.
Brinn, Elsie, 956 Stebbins Av.
Kellin, Harry, 660 Jefferson Place.
Green, Rose, 738 Kelly Av.
Markun, Evelyn, 2,482 Washington Av.
Platt, Anna, 256 Willis Av.
Rooney, Margaret M., 1,120 East 139th St.
Targum, Abraham, 976 Leggett Av.
Woods, Edward W. Jr., 166 East 178th St.
Salberg, Henry, 517 East 174th St.
Meyer, Nathan, 1,506 Seabury Blvd.
Levine, Ida F., 718 East 176th St.
Lasky, Reuben, 825 East 197th St.
Rimmon, Mary J., 1,960 Daly Av.
Cohen, Rudolph, 2,660 Davidson Av.
Dacks, Anna, 1,915 Marmion Av.
Stern, Saul, 1,225 Boston Road.
Parson, Rudolph, 1,005 Kelly Av.
Gale, Frank M., 2,900 University Av.
Fisher, Herbert F., 951 Grant Av.
Herbert, Helen G., 860 East 150th St.
Edsin, Morris, 1,547 Fulton Av.
Winter, Phyllis, 2,088 Grand Av.
Goldhaz, Aaron, 1,107 Prospect Av.
Hamilton, Georgia, 3,090 Washington Av.
Tenadale, Dorothy, 1,733 Unionport Rd.
Daub, Hazel G., 417 East 140th St.
Travis, Louis, 3,972 Third Av.
Chadwick, Albert A., 1,930 West Farms Rd.
Frey, Nellie, 986 Simpson St.
Fisher, Jacob, 518 East 139th St.
Dickar, Lewis, 914 Simpson St.
Gallant, H. Joseph, 494 East 140th St.
Glaser, Dr. Oscar, 1,073 Simpson Av.
Biltchik, Gertrude, 919 Fox St.
Carmody, Thomas, 1,223 Wheeler Av.
Kenopopsky, David, 705 Van Nest Av.
Rabinsiefsky, Sarah, 901 East 179th St.
McLaughlin, Harold J., 1,269 Ryer Av.
Palmer, Dwight C. Jr., 970 Anderson Av.
Goldstein, Louis, 890 East 138th St.
Gell, Henry, 808 East 140th St.
Mitchell, Norman, 920 Caulfield Av.
Rosenberg, Sidney, 681 Tremont Av.
Norris, Herbert T., 502 Crotona Pk. S.
Doris, Joseph, 1,850 Annunduen Av.
Keller, Ruth, 1,520 Fulton Av.
Smith, Alfred J., 1,100 Clay Av.
Rein, Jeannette, 881 Westchester Av.
Zelenko, Herbert R., 851 Fox St.
Benner, Mildred F., 2,930 Grand View Av.
Lifshitz, Esther L., 1,728 Washington Av.
Jacobson, Fannie, 1,065 Findlay Av.
Schein, Rietta M., 629 Prospect Av.
Smith, Ruth, 3,521 Valentine Av.
Freedman, Eleanor, 862 Beck St.
Lipowitz, Seward, 681 East 170th St.
Jesse, Abraham, 944 East 170th St.
Grey, Bernice, 630 Beck St.
Cassel, John C., 463 City Island Av.
Ruiser, Barnet, 859 Tinton Av.
Raskin, Bessanu, 1,344 Broome Av.
Posen, Adele E., 868 Caulfield Av.
Dell'Gonna, Pasquale J., 241 East 200th St.
Orange, Benjamin F., 1,412 Clay Av.
Rolf, Mildred M., 800 East 149th St.
Steinbuch, Murry, 974 Dawson St.
Cheichelbaum, Sophia, 1,446 Bryant Av.
Harris, G. Ruth, 2,497 Grand Av.
Rowley, Mary L., 800 Eagle Av.
Biff, Philip J., 1,117 Creston Av.
Reinecke, Mabel, 2,676 East 163d St.
Laurla, Grace R., 2,043 Hughes Av.
Polonsky, David, 714 Union Av.
Banker, Lester, 1,005 Vyse Av.
Cohen, Ruth, 1,746 East 174th St.
Wallace, George R., 1,961 Grand Av.
Sachs, Walter, 636 Dawson St.
Stransky, Florence L., 781 Hewitt Pl.
Grossman, Louis, 709 Prospect Av.
Kreslek, Louis W., 1,756 Bathgate Av.
Snedeker, Hazel A., 2,161 Washington Av.
Ashman, Harry, 1,830 Brook Av.

KINGS—115 SCHOLARSHIPS.

Post, Isabelle, 2,726 Ocean Pkwy., Bklyn.
Saslow, George, 457 New Jersey Av.
Osborne, Alan, 301 Hamilton Av.
Leider, William, 216 New Lots Av.
Spedick, Dorothy R., 95 Winthrop St.
Price, Marion L., 883 Kenmore Pl.
Perry, Hazel, 207 Eighth Av.
Wells, E. Frances, 156 Albany Av.
Friedman, Abraham, 463 Hinsdale St.
Samuels, Jetta, 142 So. Ninth St.
Wiegand, Alan, 707 East Tenth St.
Sitaler, Richard R., 116 Winthrop St.
Bowie, Alice E., 102 Madison Av.
Littman, Rachel, 106 Metropolitan Av.
Andrews, Margaret D., 265 Hawthorne St.
Weiner, Samuel, 387 New Jersey Av.
Schulman, Martha, 850 Eastern Parkway.
Briggs, Dorothy M., 1,710 Emmons Av.
Kuhlenberg, Dorothy, 466 Sixty-second St.
Chilton, Rose, 107 Havemeyer St.
Shear, Ada, 626 Bedford Av.
Herlands, William B., 1,572 51st St.
Astell, Anna E., 1,116 Ocean Av.
Eskenasi, Valentine, 59 West End Av.
Scollar, Nathan, 488 Hinsdale.
Brandt, Helen, 800 Ocean Av.
Bruce, Dorothy L., 144 Garfield Pl.
Gottlieb, Edward P., 511 Graham Av.
Goldberg, Jacob, 905 Dumont Av.
Ferguson, George R., 703 East 2d St.
O'Daly, Patrick J., 247 Clarkson Av.
Brandau, Doris A., 197 Wolcott St.
Hackmeyer, Charles H., 1,017 East 16th St.
Linderoth, Martin T., 188 Quincy.
Shandalow, Sol (c), 1,496 St. Mark's Av.
Ginsberg, Nathan, 876 Bushwick Av.
Kapelsohn, Ethel, 65 Miller Av.
Small, Elizabeth, 32 Montgomery Pl.
Faller, Ernest, 2,048 83d St.
Yainberg, Maurice, 1,408 Sterling Pl.
Smith, Max, 2,899 West 26th, Coney Is.
Sachnoff, Helen G., 2,331 Benson Av.
Haight, David C., 1,568 East 15th.
Blum, Sophie C., 200 Vernon Av.
Murphy, John L., 144 Chester Av.
Roehmis, Jennie, 835 Fulton St.
Korey, Ruth A., 334 East 35th St.
Zazlok, Irving, 2,082 Bannerman Av.
Yanelli, Francesco, 1,323 72d St.
Koenig, Julius J., 2,112 79th St.
Frey, Sylvia, 319 East 52d St.
Romerance, William, 46 Varet St.
Konzelmann, Elsie, 1,048 Myrtle Av.
Sullivan, Loretta E., 431 63d St.
Kramer, Sidney, 1,138 East 13th St.
Mock, Esther, 532 Argyle Rd.
Goldwasser, Marvin, 953 East 9th St.
Kiernan, Edna, 85 Atlantic Av.
Samuels, Solomon, 248 Cleveland.
Sass, Julius A., 505 Ashford.
Stackman, Flora, 349 Mason St.
Kingsberg, Frederick, 25 Christopher Av.
Kretzschmar, Ella L. (c), 1,112 Lorimer St.
Rosenblum, Leo, 248 Bradford St.
Cohen, Henry, 1,987 81st St.
Fenichel, Nathan, 886 Halsey St.
Mittleman, Gilbert, 153 Grafton St.
Albert, Charles, 1,412 Pitkin Av.
Greenberg, Julius L., 99 Cook St.
Zerner, John R., 35 Herkimer St.
Krinsky, Nathan, 316 Bristol St.
Phelps, Dudley F., 710 Ocean Av.
Beck, Alf. Keyser, 108 Brooklyn Av.
Kliegman, Benjamin, 613 Hendrix St.
Welderlight, Thelma, 1,429 47th St.
Wexenberg, Isidore (c), 441 Hopkinson Av.
London, Grace, 2,040 Bedford Av.
Weinsman, Rathael, 61 Whitman Av.
Tompkins, Lazarus, 1,549 45th St.
McDonnell, M. R., 1,211 Herkimer St.
Jacobson, Jeannette, 67 Pineapple St.
Holmes, Eleanor R., 221 East 3d St.
Levine, Michael, 562 Wythe Av.
Zipsa, Edwin W., 467 8th St.
Epstein, Blanche, 218 E. 3d St.
Brown, Harold M., 1,781 Sterling Pl.
Wefner, Alexander S., 741 Saratoga Av.
Base, Ruth, 85 71st St.
Levy, Alex., 220 Roebling St.
Stroll, Madeline, 1,447 56th St.
Racow, Bella, 6,812 3d Av.
RiteGerald, John T., 1,458 50th St.
Quinn, Daniel, 170 Court St.
Cousin, Elizabeth D., 1,210 Avenue R.
Antipolsky, Henry, 676 William Av.
Rubin, Fanny S., 1,434 49th St.
Alperowitz, Harry, 691 Wyona St.
Finney, Elsa M., 528 72d St.
Spector, Samuel L., 289 Kosciusko St.
Messinger, Emanuel, 1,709 Nostrand Av.
Glaubiger, Isadore, 1,648 Lorimer St.
Sodlan, Herman A., 248 Christopher St.
Burros, Rose G., 2,025 Douglas Av.
Johnston, Margaret, 1,164 New York Av.
Meyer, Isidore S., 296 Clifton Pl.
Margie, V., 2,338 Atlantic Av., Bklyn.
Finkelson, Hyman (c), 55 Varet St.
Steinberg, Mitchell, 64 South 9th St.
Newfang, Edward C., 300 East 4th St.
Jennings, Irwin L., 1,902 Av. Q.
McShane, Mary W. (c), 104 Brower Rd.
Greenberg, Harry, 80 Union.
Goldstein, Morris, 55 Manhattan Av.
Joseph, Philip, 167 South 9th.
Roberts, Edmund P., 908 McDonough.
Ravitz, Barnett, 2,151 Pacific.
Housman, Sidney H., 1,513 Park.
Genderman, Walter W., 1,622 10th.
McArdle, Helen G., 113 McDonough.
Cohen, Israel, 402 Bradford Av.
Moakley, Gertrude C., 211 80th St.
Chess, Rudolph, 222 17th St.
Brown, Jean H., 726 59th St.
Kadner, Albert, 638 Bast 34 St.
Kulman, Frank E., 438 424 St.
Spengler, F. H., 104 Chestnut St., Bklyn.
Graves, John D. (p), 137 Shepherd Av.
Burroughs, Helen, 553 53th St.
Lesaker, David, 129 Hooper St.
Shapiro, Samuel (c), 157 Chester St.
Domrofsky, Sarah L., 164 Driggs Av.
Dyckes, William K., 277 Euclid Av.
Serwer, Sylvia, 6,410 21st Av.
Scheffman, David, 1,556 St. Mark's Av.
Wechsler, Alice, Ocean Parkway.
Bloomberg, Abraham, Bushwick Av.
Fuss, Albert, Union St.
Crowley, Evelyn, 466 70th St
Singer, James, Sutter Av.
Tate, John W., 548 54th St.
Peller, Frank.
Rosenzweig, Sidney, West 19th St.
Director, William, 1,146 39th St.
Shults, Susan M.
Bittermann, Henry J., 278 Troutman.
Ellender, Raphael, 1,761 Lincoln Pl.
Wilson, Lillian, 6,406 10th Av.
Bischof, George P., 471 Ocean Parkway.
Devereux, Richard A., 1,100 Ocean Av.
Simon, Helen L., 221 Garfield Pl.
Heinick, Bernard, Taylor St.
Levine, Melville D., Heyward.
Schmidt, Robert A., East 43d St.
Feinman, Max, 607 Snedeker Av.
Fleischer, Leon M., Madison St.
Friedlander, Estelle (c), 21 Hawthorne.
Barton, Mabel, 460 59th St.
Levine, Rose M., 102 3d Av.
Bergen, Garret L., 880 Putnam Av.
Hanson, Samuel (c), 6,917 Fort Ham. Av.
Lippa, Nathan, 231 Hinsdale St.
Goldberg, Henry R., 558 Ashford St.
Lipavsky, Meyer, 1,620 Union St.
Goldstein, Morris, 1,069 Myrtle Av.
Rein, Leah, 23 Metropolitan Av.
Wagner, Nathan, 4,018 8th Av.
Weisman, Edward, 719 East 5d St.
Seiffer, Louis, 220 Bristol St.
Hunegrae, Alice, 1,323 President St.
Rosenfeld, Abraham, 1,120 Park Pl.
Untzcher, Fannie, 604 Logan St.
Rusalinsky, George A., 26 Fuller Pl.
Solomon, Miller, 1,001 Ocean Av.
Kaye, Hassacek (c), 116 Manhattan Av.
Rubinstein, Joseph, 490 Monroe St.
Silkowitz, Morris H., 820 Thatford Av.
Kobell, Pearl, 634 Willoughby Av.
Haft, William (c), 447 Hopkinson Av.
Harper, Emanuel, 942 Eastern Parkway.
Miller, Helen, 1,008 Benson Av.
Holland, Jack, 278 Belmont Av.
Reich, Nathan H., 220 Wallabout St.
Falk, Jack, 1,873 42d St.
Starkman, N. G., 2,809 Surf Av., B'klyn.
Van Steenbergs, Shirley, 1,218 Bedford Av.
Corbett, Holmes J. Jr. (c), 3,719 Bedford Av.
Levine, Jacob (c), 241 Sackman St.
Russo, Raphael S., 1,838 Bath Av.
Lookerts, Samuel, 117 Saigle St.
Fleneck, Alfred H., 7,141 10th Av.
Waisman, Estelle, 197 Roebling St.
Waisman, Maurice, 498 Vermont St.
Diamond, Louis, 281 East 2d St., Bklyn.
Dinge, Alice K., 1,106 Clarkson Av.
Sandler, Morris, 1,415 Pitkin Av.
Cohen, Hyman (c), 131 Grafton St.
Auth, Charles G. (c), 859 East 17th St.
Rosenfeld, Lazar, 96 Sumner Av.
Sharman, Samuel, 204 South 2d St.
Bader, Ruth, 1,359 54th St., Brooklyn.
Newman, Sophie, 418 Essex St., Brooklyn.
Steinberg, Abraham, 587 Wyona St.
Hoffman, Arthur, 6,410 13th Av.
Byrne, Alice, 520 45th St.
Steinberg, Jacob, 518 Quincy St.
Bernstein, Celia, 510 10th St.
Jacobs, Mamie, 814 Eastern Parkway.
Rappaport, Irving, 1,364 53d St.
Berthoff, Allene

The Kokem-Chisholm Co. is the Tiffany of its field.

In letting the contract for a new factory in the Bronx they made their choice from "Class A" contractors—to make sure of a quality structure, in keeping with their product, and getting it on time.

To them that is worth a preference, just as their own products command a preference—yet are cheapest in the long run.

Phone Bryant 2908.

Barney-Ahlers
Industrial Construction
"Speed with Economy"

MOTH K-1
KILLS MOTHS
PREVENTS MOTH DAMAGE
Odorless—Stainless—Safe
GUARANTEED for a YEAR BY A MONEY-BACK BOND
At Drug, Dept. & Grocery Stores.

Business Opportunities *(bank and business references required)*, Last page.

POSTMASTER WON'T RESIGN UNDER FIRE

Park Ridge Incumbent, a Democrat, Refuses Demand for Resignation.

ASKS PUBLIC TO JUDGE

Says He Worked Ten Hours a Day and Wants to Expose the "Spoils" System.

Special to The New York Times.

HACKENSACK, N. J., Aug. 28.—Postmaster Alexander H. Sibbald of Park Ridge refuses to tender his resignation as requested by First Assistant Postmaster General John H. Bartlett, and says he prefers to be officially removed on the charges preferred against him so that the Post Office Department may be placed on record. The Postmaster, who is a Democrat, has served eight years. Following is Bartlett's letter to Sibbald:

"Your removal as Postmaster has been recommended by an inspector who recently visited your office for engaging in outside business to the detriment of the postal service and failure to practice economy in clerk hire expenditure. In view of this report, it has been decided to accept your resignation if received in this bureau prior to the 29th instant, otherwise the records of the department will show your separation from the service by removal."

Sibbald in his reply said:

"These charges (if they are to be considered such), are based upon the report of two inspectors who made a fine-tooth comb investigation of the finances of the office and took the trouble to confer with one citizen of Park Ridge (a competitor of mine in my 'outside business') as to my conduct of the office. I may say in passing that I am interested to know that the 'framing' to get rid of me is not quite so bald as it has been in some instances that I know of.

"As to the specific charges on which my resignation is demanded, the postal regulations require that I shall give eight hours a day to the service of the Government. I have given ten.

"The postal regulations say that I am entitled to a month's vacation with pay each year. I have averaged less than two weeks each year.

"The compensation of the clerk or assistant in the office was fixed at $1,200 by order of the Division of Postoffice Service under date of June 18, 1919, which letter is now in my possession.

"While I realize that under the present administration of the postal service it is futile for me to attempt to retain the office in view of my political beliefs, yet I insist upon being removed in order that the public, whom I and you serve, may have a concrete example of the operation of the 'spoils' system. I therefore await your notice that I am removed."

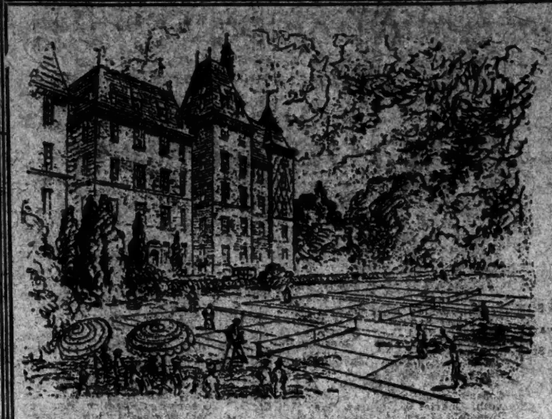

IDEAL CITY LIFE—

Keeping Fit for Competition

ALL life is competitive; City life is intensely so. Health and vigor fit one for competition, and increase the measure of success. The sane life is the outdoor life—the sort of life one is enabled to live at Jackson Heights where the Tenant-Owners of Garden Apartments have Golf, Tennis and other outdoor recreations to relieve the tedium of commonplace City life. And the social atmosphere of Jackson Heights leaves nothing to be desired.

Jackson Heights

New Elevator Garden Apartment Homes

5-6-7-8 & 10 Rooms—2 to 4 Baths

Golf, Tennis, Children's Playgrounds, Gardens, Etc.

Tenant-Ownership Plan—Liberal Terms *Social and Business References Required*

Take Subway to Grand Central transfer to Queensboro Subway (Corona Line) to 25th St. (Jackson Heights) Station—(Office Opposite Station)

By Motor—59th via Queensboro Bridge, Jackson Ave. to 25th St.

22 Minutes from 42nd St. Subway Station

THE QUEENSBORO CORPORATION

Manhattan Office, 50 East 42nd St.

Apartments open for inspection, Daily, until 9 P. M.

SUN OILS

SUNOCO
MOTOR OIL

DRAIN out the old oil and refill with Sunoco. Get maximum engine power from an oil that properly seals piston rings. Sunoco is the wholly distilled, non-compounded motor oil that reduces carbon troubles.

Know the difference between just oil and real lubrication by using Sunoco.

SUN COMPANY
PHILADELPHIA
New York Office : 52 Vanderbilt Avenue
TELEPHONE MURRAY HILL 8218

A genuine Silvertown Cord ~ 30×3½ for $13.50

The same materials, construction and workmanship as in all other sizes of Silvertowns. The same high quality, long wear, long service and complete dependability guaranteed by the GOODRICH *one-quality standard*. Your tire dealer will supply you today and save you money.

The Silvertown 30x3½ for the Ford, Maxwell, Chevrolet, Willys-Overland and other light cars.

THE B. F. GOODRICH RUBBER COMPANY
Akron, Ohio
ESTABLISHED 1870

Goodrich
Silvertown CORD TIRE
"BEST IN THE LONG RUN"

for AUTOMOBILES, MOTORCYCLES, BICYCLES, TRUCKS

Cuticura Helps To Keep The Skin Fresh and Young

Daily use of the Soap keeps the skin smooth and clear, while touches of the Ointment now and then prevent little skin troubles becoming serious. Cuticura Talcum is ideal for powdering and perfuming.

Sample Each Free by Mail. Address: "Cuticura Laboratories, Dept. 21K, Malden 48, Mass." Sold everywhere. Soap 25c. Ointment 25 and 50c. Talcum 25c. Cuticura Soap shaves without mug.

IF YOU CAN'T GET WARM WATER USE COLD—WITH A

New Improved Gillette Safety Razor

"The Tie of a Thousand Knots"

BERKLEY KNIT

The Berkley label identifies the genuine Berkley Knits

The Supreme Achievement in Knitted Neckwear

THE Fall productions in Berkley Knits have all the dash, vim and spirit of a cavalry charge. These supple, durable knit scarfs make a smart, neat knot and retain their original freshness after months of continuous wear.

New and exclusive weaves in scores of delicately blended colors—dots, figures, wide and narrow stripes.

Look for the Fall presentation of Berkley Knits in the windows of men's apparel shops. Retailers who carry Berkley Knits are good merchants to trade with. When you specify Berkley Knits they will give you what you ask for.

Produced by

Berkley Knitting Company

1225 Vine Street, Philadelphia, Pa. New York Show Floor: 23-25 East 26th Street, Madison Square South

Quick work!

NOW and then when you are out late, you may see the Little Red Car of Holmes Electric Protection carrying Holmes Guards at high speed to an exciting job. Let it remind you that:

Where there's Holmes there is safety

HOLMES ELECTRIC PROTECTION

135 Centre Street, New York. Franklin 6930
Philadelphia Pleasantville

Better Printing at Better Prices

Not only the best printing at the best prices, but expert advertising and merchandising counsel as well. Printed matter that actually makes sales is the kind we produce. Booklets, Circulars, Broadsides, Catalogs intelligently planned, laid out, produced promptly—at most consistent prices. Try us!

THE [illegible]
116 W[illegible]

THE PLAY

By ALEXANDER WOOLLCOTT

A Dancer's Revue.

GEORGE WHITE'S SCANDALS OF 1922, a revue in two acts and twenty-four scenes, by George White, Andy Rice, W. C. Fields and E. Ray Goetz. Music by George Gershwin and lyrics by Bud de Sylva. At the Globe Theatre.

PRINCIPALS—George White, Paul Whiteman and his orchestra, W. C. Fields, Lester Allen, the Lightner Sisters and Alexander, Franklyn Ardell, Jack McGowan, Pearl Regay, Peggy Dolan, Albert Barber, Arthur Brooks, Olive Vaughn, Mary Reed, Myra Carter, Jack Witte, Helen La Vonne, Marion Conmee, Diana Gordon, Richard Bold, Mary Long, Anne Buckley, Roger Little, Coseta Ryan, Kathlyn Ardelle, Dolores Costello, Alice Burton, Mildred Langley, Mary Reed and Mildred Shelly.

For the fourth time in as many years that feather-footed graduate of the two-a-day, George White, came to town last evening at the head of his own revue, a multicolored, eyed-disturbing, ear-filling musical show that took over the Globe Theatre for the last weeks of the warm weather. It is the custom, of course, to hold up each new revue beside the Follies and see which reaches further. It may be said of the new Scandals that they are nowhere near so fair to look upon as Mr. Ziegfeld's show but, being less majestical and less concerned with piling beauty on beauty, are all told, a little more entertaining. Also that being less a matter of habit, less routined, less rut-worn, there is here and there in them the stir and flutter of some new ideas.

It is, first and last, a dancer's idea of an entertainment, this current hubbub at the Globe. Besides Mr. White himself, who obliges with a few enthralling steps in his own manner, there are several others who foot it featly throughout the evening. There is, for instance, a minute and immensely comic dancer named Lester Allen, who is most entertaining, and there is another named Charles Wilkens, and there are two described as the Argentinas who dance a singularly venomous Apache dance, or whatever they call that dance down in Buenos Aires.

Mr. White may be fooled into engaging a singer or two with rather painful voices, and he is still in that stage of revue-making where he would feel it a matter of duty not to let the Argentinas dance without first having a Jack McGowan come on in a sailor's uniform and sing a dull song about going to the Argentine. But he knows dancers when he sees them and he knows dance music when he hears it. Wherefore he engaged Paul Whiteman's extraordinary orchestra from the Palais Royal and gave his stage over for a little while to such a festival of jazz as sets the andirons to swaying like a wheat field touched by the wind. Here is jazz teased and coaxed to the nth degree, and last night's assemblage was supremely happy about it. It does begin to look as though the "National Anthem" had been written in vain—and after all the trouble Laurette Taylor went to in playing and lecturing about it, too.

It might be mentioned that one stray from the Follies—W. C. Fields—bobs up in the Scandals. He bobs up several times—notably with some of his old juggling and with a rather hilarious, slapstick travesty on the radio passion of the moment. Indeed, he bobs up once too often, in a stupid baseball sketch. The program accuses him of having written this little interlude, but that is libellous. Mr. Fields will hardly admit having written the story, which is the climax of the sketch—for it has been circulating in this town these many weary years.

However, authorship of a revue is always a bit mixed. You find yourself wondering how one and the same man could plan and approve both the incredibly flat number called "Just a Tiny Cup of Tea," which clogs the second act and yet have the ingenuity to stage that smart and spectacular finale "I'll Build a Stairway to Paradise"—which brings down the curtain at the end of part one.

All the good music in the Scandals was written for something else—some of it before young Mr. White was born. But some of this has been well chosen and there should certainly be honorable mention awarded whichever one of the twelve authors thought of the proper musical setting for the Garden of Eden scene, which, as a tribute to "Back to Methuselah," opens the show. There are Eve and Adam in the costumes of the period, and the orchestra plays "Neath the Shade of the Old Apple Tree."

NEW AMSTERDAM, W. 42nd St., at 8:10. POPULAR MATINEES TOMOR'W & SAT.
ZIEGFELD FOLLIES
GREATEST OF ALL

HUDSON THEA. MRS. H. B. HARRIS, Manager. TOMOR'W EVE., AUG. 30TH. Premiere Performance of GEO. M. COHAN'S New English-American Comedy 'So This Is London!' By ARTHUR GOODRICH. REAL IMPORTED SCOTCH will be served SEPT. 4th at the KLAW THEATRE 45th St., W. of B'way. Evs. 8:30. Mts. Wed. & Sat. Direct from Season's Run in London. Hunky Dory with MACDONALD WATSON and THE SCOTTISH PLAYERS. "I SAW IT SEVEN TIMES."—Harry Lauder. SEATS ON SALE THURSDAY.

GLOBE.—First Pop. Mat. Tom'w. 4th ANNUAL PRODUCTION. GEORGE WHITE'S SCANDALS 1922. PAUL WHITEMAN And His Palais Royal Orchestra. RARE COLLECTION OF BEAUTIES.

EARL CARROLL THEA., 7 Ave. & 50 St. FIRST MAT. TOM'W. The GINGHAM GIRL

LYCEUM West 45th St. Evs. at 8:20. Mats. Thurs. & Sat. at 2:20. "Miss Starr never so charming."—Kenneth Macgowan, Globe. DAVID BELASCO Presents FRANCES STARR in "SHORE LEAVE"

BELASCO West 44th St. Evs. at 8:30. Mats. Thurs. & Sat. at 2:30. "Miss Elsie irresistibly amusing."—Lawrence Reamer, Herald. DAVID BELASCO Presents LENORE ULRIC as KIKI

LIBERTY West 42d St. FRI. NIGHT Seats Now. ROBERT B. MANTELL'S New Musical Comedy Molly Darling

CORT W. 48 St. Evs. 8:20. Mats. Wed. & Sat. 281 Times. "Wallace Eddinger—Mary Nash. CAPTAIN APPLEJACK. Walter Hackett's Comedy.

Music Box W. 45 St. Evs. 8:15. Mats. Wed. & Sat. 401 Times. IRVING BERLIN'S "MUSIC BOX REVUE" With Wm. Collier, Florence Moore, Joe Santley, Ivy Sawyer, Dunbar Terry, Sally Ward and many others. Staged by Hassard Short.

STEEPLECHASE CONEY ISLAND. The Funny Place. Surf and Pool Bathing.

PALISADES AMUSEMENT PARK Ovp. W. 130 St. Every 20 New Attractions Salt Water Surf Bathing. Now Open

MOTION PICTURES.

RIVOLI B'WAY AT 49TH ST. MARION DAVIES in "The Young Diana." A Paramount Picture. Rivoli Concert Orchestra. "Everybody's Going to the Rivoli Now."

RIALTO TIMES SQUARE "The Valley of Silent Men" With Alma Rubens. A Paramount Picture. Famous Rialto Orchestra.

PLAZA Mad. Ave. & 58th St. AGNES AYRES in "BORDERLAND"

CAPITOL FLORENCE VIDOR in "DUSK TO DAWN"

MOTION PICTURES.

"If this ever was a picture that has everything, this one is it."

—MOTION PICTURE NEWS.

Foremost authority of the film industry.

MARION DAVIES

in

"THE YOUNG DIANA"

by Marie Corelli

The Motion Picture News in a keenly analytical review of "The Young Diana," the Cosmopolitan production in which Marion Davies is starred, says:

"If this is a sample of what Paramount is going to offer film fans this coming season—well, this jaded old world is in for a surprise, at least as far as motion picture entertainment goes.

"If there ever was a picture that has everything, this one is it.

"To begin with, there's one of the finest casts ever assembled. It includes besides the star such well-known artists as Maclyn Arbuckle, Forrest Stanley, Gypsey O'Brien and Pedro de Cordoba.

"Second, it is produced with absolute disregard for expense. It is the most lavishly mounted picture Cosmopolitan has ever offered the Paramount programme.

"Third, the gowns worn by Miss Davies constitute a style show which will be a valuable asset for you in exploiting the picture to your fair sex patrons.

"Fourth, the story has a 'different' angle and it holds the interest every moment.

"Fifth, Miss Davies appears in two extremes—first as a young girl, then as a woman twenty years older, gray haired and approaching spinsterhood.

"Sixth, the Ice Carnival scenes will set a new standard for lavishness. Here is pantomime and tableau, color, novelty, beauty—all mixed into a series of scenes unapproached in gorgeousness.

"One could go on indefinitely enumerating the wonders of this production. Albert Capellani and Robert G. Vignola have directed the picture in praiseworthy manner and Luther Reed has admirably adapted Marie Corelli's colorful tale to the screen.

"Miss Davies in this picture has been given her opportunity. Her work as the young girl, then as the aged spinster, later as Mademoiselle Galatea, brings out histrionic ability heretofore not believed to be in her possession.

"Joseph Urban's settings are quite the acme of perfection and he has outdone both 'Enchantment' and 'Beauty's Worth' in elaborate screen mountings. The Ice Carnival scenes will set a high mark for others to shoot at.

"The story is one possessing novel twists. It deals with the hunt for eternal youth, which carries the audience through a series of weird and thoroughly enjoyable adventures.

"'The Young Diana' is an attraction that should help to usher in the most successful season in the history of the industry.

"CLASSIFICATION—A super picturization of the dramatic story which ran serially in Hearst's Magazine and was later published in book form. Transferred to the screen in lavish and intensely interesting manner.

"PRODUCTION HIGH LIGHTS—The gorgeous gowns worn by Miss Davies. The lavish and beautiful settings by Joseph Urban, especially those showing the Ice Carnival at Montreux. The very excellent cast. The apparent disregard for expense as far as mounting is concerned. The weird home and office of Dr. Dimitrius in Switzerland.

"The restoring of Diana May to youth. The meeting twenty years later of her old sweetheart and the stormy scenes that follow. The deep, luxurious interiors.

"The fine interpretation given a difficult dual role by Miss Davies, who here contributes her best work to screen literature. The scenes at the Paris opera, where the star as Mademoiselle Galatea startles the French capital with her beauty.

"EXPLOITATION ANGLES—There is no limit to them in this one. The star's popularity. The gorgeous gowns. The Ice Carnival. This is a picture where the more you spend in boosting it the more you'll get out of it at the box office.

"DRAWING POWER—The finest theatres in the world can put this one on and reap a golden harvest. It should go anywhere, any time. Exhibitors who can't make money with an attraction of this calibre should open butcher shops—they'll find the bacon there."

RIVOLI THEATRE B'way & 49th St. NOW

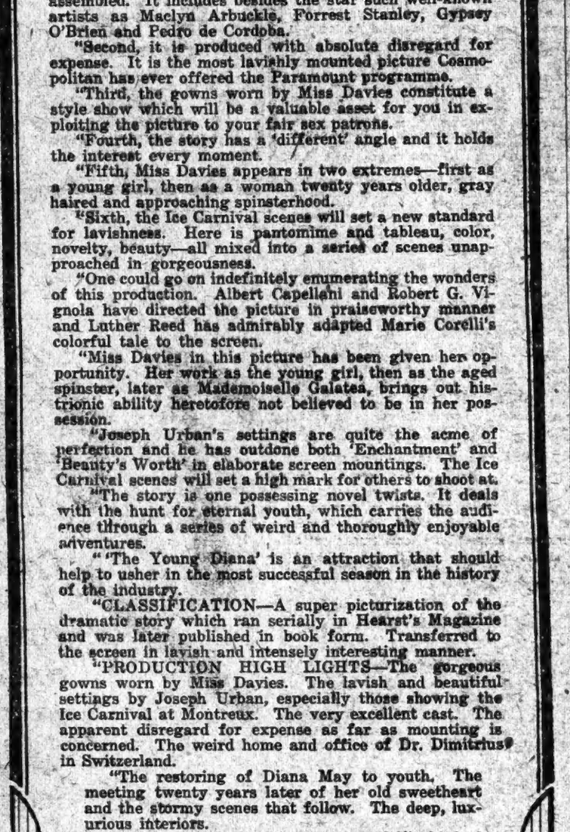

Created by Cosmopolitan Productions. A Paramount Picture

AMERICA'S FOREMOST THEATRES AND SITES. DIRECTION OF LEE & J. J. SHUBERT.

WINTER GARDEN By A. Woods. Evs. 8:30. Mts. Tues., Thurs., Sats. LAST 2 WEEKS. MAT. TODAY. WORLD'S GREATEST REVUE. SPICE of 1922. VALESKA SURATT, NAN HALPERIN, GEORGIE PRICE, and Superlative Cast.

MAXINE ELLIOTT'S THEA. 39th St. nr. B'way. Evs. 8:40. MATINEE TOMORROW, 2:20. "A good red-blooded sex play."—Alan Dale, American. FOOLS ERRANT. By Louis Evan Shipman. Special Cast Includes: Cyril Keightley, Alexandra Carlisle, Lucile Watson, Vincent Serrano, Fritz Williams, Robert Cummings.

CASINO Ow's MON. EVE., Sep. 4. The Messrs. Shubert Present. SALLY IRENE AND MARY. A NEW MUSICAL COMEDY. With EDDIE DOWLING And a Great Cast. SEATS TOMORROW.

THE BOOTH THEATRE will open TUESDAY, SEPT. 5TH., with BROCK PEMBERTON'S Production of "THE PLOT THICKENS." By Luigi Bersini and Arnaldo Fraccaroli. Adapted by Thomas Beer. Produced last season in Milan, Italy, and still running. SEAT SALE THURS.

SHUBERT Thea., 44th, W. of B'y. Evs. 8:30. MATINEE TOMORROW, 2:30. LAST 2 WEEKS. MARJORIE RAMBEAU In the Comedy Classic. The GOLDFISH.

"Delightfully amusing."—Journal. "The Old Soak." By Don Marquis. PLYMOUTH Th., W. 45th St. Evs. 8:30. Mats. Thurs. & Sat., 2:30.

REPUBLIC W. 42d St. Evs. at 8:30. Mats. Wed. & Sat., 2:30. ANNE NICHOLS' Laughing Success 'ABIE'S IRISH ROSE'

PLAYHOUSE W. 48th St. BRYANT 2628. Evs. 8:3). Mts. Tom'w & Sat. MANHATTAN A NEW COMEDY. Moves Sept. 4th to Nora Bayes Thea.

BELMONT, W. 48th. Evs. 8:30. Mts. Thrs. & Sat. THE KEMPY with Grant Mitchell and the Stuarts. Big Hit!

RATIONAL THEA., 41 St., W. of B'way. Bry. 1304. CAT AND THE CANARY. EVES., 8:30. POPULAR MATINEE TOMORROW.

HE WHO GETS SLAPPED. GARRICK, 65 W. 35th. Evs. 8:30. Mats. Thurs. & Sat., 2:30.

APOLLO West 42d St. Evs. at 8:30. Mats. Tomor'w & Sat. at 2:30. FRANK TINNEY IN A MUSICAL COMEDY "DAFFY DILL."

SELWYN THEATRE, W. 42d St. Evs. $2.50. Mats. TOMOR'W & Sat., $2. BARNEY BERNARD and ALEXANDER CARR in a new Comedy, "PARTNERS AGAIN."

9th Month — LAST 2 WEEKS. BIJOU 45th, W. of B'way. Evs. 8:30. Mats. Tom'w & Sat., 2:30. THE DOVER ROAD. By MILNE. with CHAS. CHERRY.

TIMES SQUARE W. 42d St. Evs. 8:30. Mts. Thurs. & Sat., 2:30. The Queen of Musical Comedies. "SUE, DEAR"

COMEDY Thea., West of 5th. Bryant 9461. Evs. 8:30. Mats. Thurs. & Sat. 2:30. Opening Tonight at 8:30. GEORGE BROADHURST Presents A PERFECTLY INNOCENT COMEDY. I WILL IF YOU WILL. Staged by Mrs. THOMAS BRADLEY.

BLOSSOM TIME. "Greatest Musical Play of Any Age." 2ND TRIUMPHANT YEAR. AMBASSADOR. Thea., 49th St., nr. B'way. Evs. 8:30. Mat. 2:30 W. ORIGINAL CAST.

F. RAY COMSTOCK & MORRIS GEST Present GALIEFF'S Chauve-Souris. From MOSCOW—Direct from LONDON—PARIS. NOW AT CENTURY ROOF THEA. 62d St. & C. Pk. W. Entrance 1st 62d St. Phone Columbus 3960. Evs. 8:30. Mats. Today & Sat. 2:30. MATINEE TODAY, 2:30.

49TH ST. THEATRE TONIGHT at 8:30. MATINEE TOMORROW, 2:30. Super Mystery Play! Has the Town Talking! WHISPERING WIRES. "Far better than 'The Bat' or 'The Cat and the Canary.' Succeeds in baffling."—R. C. Welsh, Telegram.

48TH ST. THEATRE TONIGHT at 8:30. FIRST NIGHT. The TORCH-BEARERS

FRAZEE W. 45 St. Evs. 8:30. THURS. EVE. & SAT. MAT. SEATS NOW. WILLIAM COURTENAY in "Her Temporary Husband." By EDW. A. PAULTON.

39TH ST. Thea., near B'way. Evs. 8:30. Mats. Tom'w & Sat. 2:30. The MONSTER. A MERRY THRILLER! SEATS SELLING 10 WEEKS AHEAD.

MOROSCO W. 45th St. Evs. 8:30. LAST WEEK. 3rd YEAR. THE BAT. MATS. WED. & SAT. GREATEST MYSTERY PLAY EVER SEEN IN NEW YORK. "WHY MEN LEAVE HOME" Rec. Tues., SEPT. 12—Mail Orders Now.

MARIE TEMPEST

Dear Theatregoer:

In my opinion Marie Tempest is the greatest comedienne of our time. But my opinion is of no value beside that of those best capable to judge good acting—the Great Ones of Our Theatre who have scaled the heights themselves.

And these stars—whose names are household words—greeted Miss Tempest's appearance in "A Serpent's Tooth" with a spontaneous outpouring of sincere praise.

From the hundreds of messages received I quote:

★ AUGUSTUS THOMAS: *Marie Tempest's art is supreme.*

★ FRANCES STARR: *Long may Marie Tempest reign queen of comedy.*

★ DOUGLAS FAIRBANKS: *I bow across the continent to one who has given our stage such great distinction.*

★ MARJORIE RAMBEAU: *Welcome to that great artiste, Marie Tempest.*

★ JOHN DREW: *My respectful affection to the English Queen of Comedy.*

★ BILLIE BURKE: *The gratitude of the public for bringing that darling back.*

★ DAVID WARFIELD: *The most delightful of players will receive the success she truly deserves.*

★ MARY PICKFORD: *Marie Tempest's art is above comparison.*

★ HENRY MILLER: *John Golden deserves the medale d'honneur for bringing Miss Tempest to us.*

★ BLANCHE BATES: *One of thousands overjoyed to welcome Marie Tempest.*

★ WILLIAM FARNUM: *Welcome to one of the greatest stars of all time.*

★ NORMA TALMADGE: *An actress so near to us in human warmth; so far in art.*

★ LENORE ULRIC: *The stage, the public and just everybody are her admirers.*

★ WILLIAM FAVERSHAM: *Miss Tempest is the greatest representative of comedy.*

★ JULIA SANDERSON: *A great artiste.*

★ WILLIAM S. HART: *Good news to hundreds of thousands who have enjoyed her art.*

★ ELSIE JANIS: *The American theatre is better for her presence.*

★ LEO DITRICHSTEIN: *The most delightful artiste on our stage.*

Miss Tempest is starring at the LITTLE THEATRE in

A SERPENT'S TOOTH

(Signed) JOHN GOLDEN.

MOTION PICTURES.

LYRIC THEATRE

Beginning

NEXT FRIDAY EVENING, SEPT. 1

WILLIAM FOX

Announces the World's Premier of a New Photo-Play of Exceptional Interest and Appeal

"A Little Child Shall Lead Them"

Story by "MR. X"

Directed by J. SEARLE DAWLEY

Scenario by Paul H. Sloane

—The Rivals—

A VIVID AND DRAMATIC TREATMENT OF A THEME NEAR AND DEAR

SEATS NOW ON SALE AT BOX OFFICE

44th St. Theatre 44th St. W. of B'WAY. TWICE DAILY, 2:30-8:30. A SENSATIONAL TRIUMPH!!! WILLIAM FOX presents MONTE CRISTO. Based by EMMETT J. FLYNN. From the Story by Alexandre Dumas. PACKED TO THE DOORS AT EVERY PERFORMANCE. "THE WORLD IS MINE"

WILLIAM FOX presents NERO. LYRIC THEATRE, W. 42d St. TWICE DAILY, 2:30 & 8:30. LAST 2 DAYS. LAST PERFORM'CE Aug. 31.

CRITERION B'way and 44th St. LAST 2 DAYS. Eves. 8:30. Mats. Sun. to-day & Tom'w. FORGET ME NOT

MARK STRAND "KINDRED of the DUST." MAX LINDER in "The Three Must Get Theirs." Strand Symphony Orch. MARK STRAND SPECIAL SEG. NEXT SUNDAY. THE GREATEST PICTURE OF THE YEAR. HAROLD LLOYD in 'GRANDMA'S BOY' HIS FIRST 5 REEL PRODUCTION.

Farewell but Not Good-bye

Last times to see the picture that will live forever in the memory of all who have seen it.

"HUMAN HEARTS" CENTRAL THEA. B'WAY AT 47 ST. NOON to 11 P.M.

NEW YORK'S BIGGEST PICTURE HIT "PRISONER of ZENDA" Rex Ingram's Masterpiece. A Metro Production. ASTOR THEATRE B'way, 45th St. Mats. 25c to $1. Evs. 50c to $1.65. Twice Daily: 2:30, 8:30.

CAMEO John Barrymore in "SHERLOCK HOLMES"

B. F. Keith's PALACE B'way & 47 St. VAN & CORBETT, MRS. GENEE, DREW, VINCENT LOPEZ & BAND, MILLER & MACK, Billy Sharp & Co., Fearless & Dore, & others.

B. F. Keith's RIVERSIDE B'way & 96 St. IRENE FRANKLIN, Margaret Severn & Co., Billy Arlington, Lydell & Macey, Pinto & Boyle, Lois Bennett, & others.

B. F. Keith's 81 STREET B'way & 81 St. The great Photoplay, "THE DICTATOR," with Wallace Reid & Lila Lee. Keith Classic & Co., Al Shayne, Ethel MacDonough, Hampton & Blake, others.

LOEW'S STATE B'way & 45 St. 11 A.M. to 11 P.M. Rodolph Valentino in "Blood & Sand" & Usual Vaudeville.

OPENING SAT. NIGHT, SEPT. 2. BETTER TIMES. AT THE HIPPODROME. SEATS NOW. DAILY MATINEES 2:15. NIGHTS 8:15.

CLOVER GARDENS. DANCING. CLOVER CLUB SUPPERS. Every night, 8:30; Sat. & Sun., 2:30 & 8:30. GRAND CENTRAL PALACE.

COLUMBIA B'way & 47th. Burlesque. Pop. Prices. Twice Daily, 2:15, 8:15. THE ALL NEW BON TON GIRLS with JOHN BARRY

HOTELS AND RESTAURANTS.

HOTEL NOBLETON. 136 WEST 72D ST. Centrally located to Park and crosstown subway and elevated stations, surface cars and buses. Newly decorated, luxuriously furnished. Full hotel service. Restaurant a la carte. Moderate prices. All conveniences. 1, 2, 3 ROOMS AND BATH. From $25 weekly or $85 monthly.

HOFBRAU. FAMOUS RESTAURANT. QUAINTEST PLACE IN AMERICA. Jamison wants to see you. BROADWAY & 30TH ST. Luncheons-Dinners, Beefsteak Parties.

Hotel Somerset. 150 West 47th St. Very Attractive Suites. All Outside Rooms. $35.00 and $42.00 Weekly.

HOTEL PRIVACY. Hotel Hamilton offers the privacy of the private home and the luxurious comforts of a modern hotel at a rational cost. Now leasing for Fall occupancy. Summer rates for transients. HOTEL HAMILTON. 143 W. 73rd Street.

BEAUX-ARTS. SUMMER GARDEN. DANCING. ENTERTAINMENT. 80 West 40th St. Tel. Longacre 7470. Parking Accommodations.

Hotel Manhattan Square. 56 & 58 WEST 77TH ST. Desirable furnished and unfurnished apartments, now leasing for the fall at especially attractive rates.

HOTELS AND RESTAURANTS

BLASÉ NEW YORKERS (and Out-of-Towners). You haven't seen anything worth while on Broadway if you've missed WILL MORRISSEY and his "MISTAKES OF 1922." A real merry novelty, and a million hearty laughs. Dancing during DINNER (7:30 P. M.) and at Midnight and 2:00 A.M. Also PARADISE ROOF, formerly REISENWEBER'S. COLUMBUS CIRCLE AND 58TH ST. BLUE PLATE DINNERS $2 & $1. TABLE D'HOTE $2. NO COVER CHARGE DURING DINNER. CONTINUOUS DANCING.

HOTEL THERESA. 7th Avenue, 125th to 126th Sts. Easily Accessible. One block from "L" and Subway Station. Trolley and Bus Line at door. A Distinctive Family and Transient Hotel. All outside rooms. Moderate rates. RESTAURANT (AT TOP OF BUILDING). Table d'Hote and a la Carte Meals. Tel. 7600 Morningside. H. P. LEUBE, Manager.

Hotel Bretton Hall. BROADWAY. 85th to 86th St., N. Y. City. Between Central Park & Riverside Drive. SUBWAY STATION at 86TH ST. 82ND ELEVATED STATION—2 blocks each. Largest and Most Attractive Hotels. Within the Means of All. Furnished and Unfurnished Suites. For Permanent and Transient Residence. 2, 3, 4 Rooms, 1 or 2 Baths may be leased on a yearly basis at a substantial saving. Also single and double rooms with bath. During Aug. & Sept. 500 rooms with private bath at special summer rates. Restaurant of Highest Standard.

Cavanagh's. 256-260 WEST 23D ST. RESTAURANT AND GRILL. BANQUET ROOMS. SEA FOOD—STEAKS—CHOPS.

Hotel Narragansett. Broadway, 93d and 94th Sts. SUITES OF 1, 2, 3, 4 Rooms with Baths. By Day, Week, Month or Year. Leases now being made for Fall occupancy. FRANK A. PETTEE, Manager. TELEPHONE 5400 RIVERSIDE.

LOUIS H. SALTZMAN'S DIPLOMAT. A restaurant of distinction. 94TH ST. & BROADWAY.

Café Boulevard. "41 Steps from Broadway, on 41st St." Luncheon 80c. Dinner $1.50.

SUMMER RESORTS

NEW YORK. Sharon Springs. Famous Sulphur Springs & Baths. For Treatment of Gout, Rheumatism, Asthma, Skin and Nervous Diseases. Baths and Annex Hotel (Adjoining Baths). Pavilion Hotel and Cottages. Write for descriptive booklet. WHITE SULPHUR SPRINGS CO. of Sharon Springs, New York.

CATSKILL MOUNTAINS. Through Pullman trains from New York City every day in the year via West Shore R. R. trains Nos. 11, 23 & 25. Accessible, Convenient, Delightful. Connections with Hudson River Day Line at Kingston. Handsomely illustrated descriptive folder, Ask Hotel and Boarding House list free. Address W. FLEMMING, Traffic Manager, Kingston, N. Y. ULSTER-DELAWARE RAILROAD.

Two Hours from Grand Central. BERKSHIRE HILLS LODGE. BUNGALOWS AND CAMPS. Attractive entertainments for young men and young women. On picturesque lake—1,000 ft. Altitude. New Under Ownership Management. Glorious No Rest to September. Special rates for September. All land, water sports, fun galore; quiet if you prefer; electricity, private baths; horseback, tennis, golf. Bkl. Phone 326. L. WORTH. SPRING LAKE BEACH, N. J. THE BREAKERS. OPEN UNTIL OCTOBER—$5 a Day. AMERICAN PLAN. PHONE 700.

NEW JERSEY—Atlantic City. Hotel Loraine. St. Charles Pl. & Beach. Fresh & sea water baths; rolls; table unsurpassed. Superior cuisine; good cafe. Coach at trains. A. E. Wagner, Pres. W. R. Layton, Mgr.

Marlborough-Blenheim. ATLANTIC CITY, N. J. JOSIAH WHITE & SONS COMPANY.

NEW ENGLAND. Tour New England This Fall. MOTOR OVER WELL BUILT ROADS. WITH A BREATHE TONIC AT EVERY TURN. A VIEW EVER CHANGING. SEE SUMMER'S GREEN TURN TO AUTUMN'S SCARLET AND GOLD. ENJOY NEW ENGLAND AS YOU REST, AND AFTER THE DAY'S RUN QUAINT WAYSIDE INNS. MODERN CITY HOTELS OR FAMOUS RESORTS AWAIT YOU. Send for free illustrated book just in colors, "New England Tours," published by the NEW ENGLAND HOTEL ASSOCIATION, comprising over two hundred of the best hotels and resorts. WILLIAM J. NICHOLS, Secretary, Draper Hotel, Northampton, Mass.

AVON INN. Avon-by-the-Sea, N. J. OPEN TILL OCT. 1ST. Special Rates for September. EVERY ROOM HAS HOT AND COLD RUNNING WATER. ENTIRE BLOCK ON THE OCEAN FRONT. Dancing, Tennis, Bathing, Golf, Etc. Bathing directly from your room. Catering to a carefully selected clientele. AVON INN HOTEL CO. S. THOMAS PENNA, MGR. Phone 211 Asbury.

THE ESSEX and SUSSEX. Spring Lake Beach, N. J. A Resort Hotel of Distinctive Superiority. Directly on the Ocean. Two Golf Courses. Ride 38 Miles by Motor from Sunrise Polo Matches. C. S. Kron, Manager.

Allenhurst Hotel. ALLENHURST, N. J. Ocean and Pool Bathing. Tennis, Riding and Golf. 30 minutes from Rumson Polo Grounds. Reservations now being made until close of season. Phone Allenhurst 700.

Florence-on-the-Pines. Lakewood, N. J. Misses Homelike. All appointments; 30 suites with baths. Billiards; tennis, golf. Bkl. Phone 326. L. WORTH.

DEAN HOUSE. LAKE MAHOPAC, N. Y. ATTRACTIVE FALL RATES. An exclusive family hotel, directly on lake front, with shaded lawns and shore walks. Golf, tennis, boating, fishing; garage. Picturesquely located in the hills of Putnam County, 750 ft. altitude, 50 miles from New York. Steam heat; open fireplaces. Established 1851. Booklet. A. H. DEAN.

HOTEL GRAMATAN. 25 Minutes from Grand Central. 40 electric trains daily. City convenience in the country. Golf, tennis, dancing, daily concerts. Grill. Accommodates 400. Hazel Gramatan & Son, Inc., Lessees. Bronxville, N. Y. Tel. 2150.

BYRAM LAKE HEALTH FARM. Mt. Kisco, N. Y. In the Beautiful Westchester Hills. Not a Sanitarium but a real country home for those convalescing from illness or operation, and for persons seeking rest and recreation. Special Diets. Attractive rates. Swimming, tennis, boating, fishing. Write direct or telephone Plaza 4975.

Open All Year. PINE FOREST COLONY. In the Berkshire Hills on Forest Lake. Camp for families and adults; 2 hrs. from N. Y. Hotel with private baths, and Bungalows; also Tents for young folks. All land and water sports. Excellent table; homelike. JOSEPH D. WEIL, Wingdale, N. Y. Tel. 4-2.

GLENBURNIE CLUB AND COTTAGES. LAKE GEORGE, IN ADIRONDACKS. FISHING, GOLF, SADDLE HORSES, FALL RATES. Open until September 20th. W. B. FORHAT, Mgr., GLENBURNIE, N. Y.

DUTCHER HOUSE, Pawling, N. Y. A family and tourist hotel of singular appeal in the foothills of the Berkshires, midway between N. Y. City and Lenox.

NEW YORK—Long Island. HOTEL LORRAINE. Edgemere, L. I. NOW OPEN. Mrs. E. Hilsberg, Prop.

NEW YORK—Adirondacks. Hotel Windsor. Elizabethtown, Adirondack Mts., N.Y. Special rates for September, the most beautiful month in the Adirondacks. FINE GOLF COURSE. L. E. PARENT, Proprietor.

SARANAC INN. On Beautiful Upper Saranac Lake. Modern 18-hole golf; saddle horses. Environment entirely desirable. Certified milk; superb cuisine. Excellent music, dancing; boating; fishing. Harrietta Mills Mgr., Upper Saranac Lake, N. Y.

NEW JERSEY. SPEND YOUR HOLIDAYS AT THE TREVISAN. THE IDEAL HOME HOTEL. SPECIAL LABOR-DAY RATES. From $20 to $25 Per Week. Direct Ocean Front. OCEAN GROVE, N. J.

Wonderful Fishing. In August and September at the Prospect House on Lake Bomoseen, Vermont. A delightful, modern hotel, situated on Vermont's largest and most beautiful lake, in the delightful pine-clad hills. Lake Bomoseen is noted for its excellent bass, pike and pickerel fishing, and this year the fishing is superb. Every indoor and outdoor amusement. Trains from Grand Central Station or via Night Boat. Very moderate rates, with special concessions September 1 to 15. Loren R. Johnston, Prop., Castleton, Vt.

THE IDEAL TOUR 1,000 MILES. Through New England's Most Wonderland. Route Book & Map compilation, 1100 35c. Write for No. 2, or Hotel Bitou, Waterbury, Conn.

PENNSYLVANIA. KITTATINNY Delaware Water Gap, Pa. Special 1922 season rates. Leading hotel. Golf, 540. Orchestra, golf, fishing, water sports. Automobile plan. Also a la carte grill. Booklet. John Purdy Cope. The Glenwood House, on the Main Highway twelve miles above Stroudsburg. Special rates to tourists over Labor Day. P. Geary, Mr. Pocono, Pa.

WASHINGTON, D. C. HOTEL CRAFTON. AMERICAN PLAN. $3 A DAY.

CANADA. The Trans-Continental Service (Hotel Systems Atlantic to Pacific). CANADIAN PACIFIC RAILWAY. E. E. Pace, Gen. Agent, Passenger Dept., Hamilton, Ont.

20,000 SEE DUNDEE EASILY BEAT MARTIN

Champion at 130 Pounds Retains His Title in 15-Round Bout at the Velodrome.

LOSER BADLY BATTERED

Pepper's Bleeding Lips and Nose Are Mute Testimony of the Drubbing He Received.

VICTOR WINS 12 ROUNDS

Judges and Referee Haley Have No Hesitancy in Declaring in Favor of Italian.

Johnny Dundee's 130-pound championship belt is safe from assault by Vincent (Pepper) Martin, Brooklyn's spectacular lightweight. Before a crowd of 20,000 highly excited fans at the New York Velodrome last night the veteran Italian demonstrated this beyond peradventure. Over the greater part of fifteen rounds, Dundee gave Martin a boxing lesson, and in the process made that young man swallow one of the most severe rabbings he has experienced in his ring career.

When the final bell clanged the judges, Artie McGovern and Charles Meeghan, with Referee Patsy Haley rendered their verdict in favor of Dundee. It was an unnecessary announcement for the crowd which witnessed the battle. Not one in the vast throng questioned Dundee's margin on points. When the bell ended hostilities the crowd already was on its way homeward.

The contest was one sided but altogether interesting. It afforded a demonstration of combined ring skill in everything the term implies, and also ring comedy. The comedy came in effulgence. It was furnished by Martin, whose antics in the futile efforts to make an impression on Dundee drew loud guffaws from the large gathering.

Martin Received Severe Drubbing.

Dundee, serious faced, went about his task like the expert ring workman he is. He battered Martin literally from pillar to post, hooked, jabbed, crossed, uppercut and otherwise cuffed the Brooklynite in a most thorough manner. When the battle ended Martin's bleeding lips and nose and the lump under his left eye were mute testimony of the drubbing he absorbed in his ineffectual attempt to lift one of Dundee titles.

It was as futile an effort as a boxer ever made. The result, however, was not unexpected. In advance of the contest Dundee figured to give Martin a boxing lesson if the Italian could withstand or evade the Brooklynite's wild blows. Dundee did evade Martin's heaviest swings, which invariably are thrown out without sense of direction, and the Italian did give Martin a boxing lesson.

Dundee won an even dozen of the rounds. Martin had two, the fourth and fifth, and one, the sixth, could equitably be called even. In every other session Dundee's margin on points was clearly defined. Dundee saw to that with the varied and constant attack which he unloosed on the unsuspecting Martin.

Martin came near suffering the fate of Danny Frush in the opening round. Dundee, driving in with head down and flatfooted, suddenly straightened up and drove a terrific left to the jaw. The blow landed flush on the "button," and sent Martin down glassy-eyed. The Brooklynite, though dazed and hazy, regained his feet before Referee Haley could start a count. Through the remainder of the round Dundee battered Martin before him in an effort to fatten his slim knockout record.

Martin Survives First Round.

Martin survived this first round, however, only to suffer the painful experience of being methodically battered through twelve of the fourteen succeeding frames. Dundee brought into play all his tricks. He bounced off the ropes, bounded in and out, danced gracefully about the ring like an artist at terpsichore, and all the time kept a running fire of punches to Martin's face and body, blows which early sapped the steam from Martin and rendered the Brooklynite extremely harmless in the closing rounds when Martin sought to stem the tide with a belated rally.

Martin, evidently trying to steal Dundee's thunder, did a little fancy work himself. He bounded off the ropes and sifted about the ring smoothly, but not at all like Dundee, for there is only one Dundee in this particular respect.

Andy Thomas, Brooklyn lightweight, gave Pete Hartley, the Durable Dane, a bitter struggle for twelve rounds in the semi-final match. At the end of the contest the decision was declared a draw. The verdict was somewhat of a surprise, as Thomas appeared to have a commanding lead in points.

Hughey Hutchinson, Philadelphia featherweight, gained the decision over Jimmy Cooney of Harlem in a six-round bout, which was crowded with action.

In the opening four-round battle Jimmy Kirk, Harlem welterweight, was awarded the decision over Nick Scanlon, a sectional rival.

TECHNICAL STORY OF THE FIGHT BY ROUNDS

Dundee's Speed Dazzles Martin, Who Goes Down in First From Left Hook to Jaw.

Johnny Dundee was first to enter the ring. He was escorted by Scotty Montieth, his old manager. Peppe Martin, resplendent in a vivid green bathrobe with a broad harp engraved on the back, followed a minute later. Sammy Sieger, Kid Sullivan and Billy Mathews, British featherweight champion, were introduced from the ring. Dundee received a great ovation when introduced. Martin also received a warm reception. It was announced that Dundee weighed 124½ and Martin 130 pounds. Patsy Haley was the referee.

The story of the bout by rounds follows:

First Round.

Martin missed a wide right for the jaw. Dundee stuck a left in stomach and they clinched. Dundee's speed dazzled Martin as they sparred. Martin hooked a left to the stomach and took a left to the stomach in return. Dundee floored Martin with a left hook to the jaw, but Martin was right up. Dundee landed a left to the face. Martin missed a right for the jaw. Dundee twice hooked a left to the face. Dundee several times beat Martin with a left jab to the face. They exchanged lefts to the face. The men were sparring at the bell.

Second Round.

Martin missed a left for the stomach. They exchanged left hooks to the jaw. Martin jabbed a left to the face and Dundee returned the compliment. Martin missed a wicked right for the jaw and they clinched. Dundee hooked a left to the stomach. Dundee crossed a right and left to the jaw and they clinched. Martin hooked a left to the jaw. Martin grazed the chin with a right uppercut. Dundee jabbed the face and made Martin take a left hook for the jaw. Dundee made Martin miss repeatedly in a dazzling exhibition of boxing before the bell.

Third Round.

Dundee jabbed a left to the face and they clinched. At close quarters Martin worked a right and left to the body. Dundee sunk a left and took a right in the face in return. Dundee jabbed a left to the face and they clinched. Dundee sent Martin's head back with a left jab. Martin uppercut with a right to the jaw. They exchanged lefts to the faces. Martin hooked a left to the jaw. Dundee stepped in with a right to jaw. Dundee staggered Martin with a left to the jaw. Martin missed a wicked right for the same place.

Fourth Round.

Martin missed with a left for the jaw. Dundee sunk a left in the stomach. Dundee stepped in with another punch in the same place. Dundee three times jabbed his left to the face without a return. In a clinch Martin uppercut a right to the face. Dundee landed his right and left to the face. He drove a right and left to the face again. Martin was missing with his punches like a novice. A wicked left to the stomach made Martin gasp. Dundee drove Martin to the ropes with right and left to the jaw. Martin landed right and left to face. They were clinched at the bell.

Fifth Round.

Martin twice hooked a left to the jaw. Martin worked his right and left to the stomach in close. Dundee drove Martin to the ropes under a succession of left hooks to the face. Martin uppercut a right to the face, but took a left in return. Dundee missed a left for the face and Martin hooked a left to the jaw. Dundee ducked out of range of a hard right and Martin landed a stiff left jab to the face. Dundee hooked a left to the jaw at the bell.

Sixth Round.

Martin blocked two lefts for the stomach. They exchanged lefts to the face. Dundee hooked a left to the stomach and took a left to the face in return. At close quarters Martin pounded the stomach. Martin jabbed a left to the face and followed with an uppercut to the face. Dundee missed a left hook to the face. They exchanged left hooks to the jaw. Dundee sent Martin's head back with a left hook to the jaw. Martin hooked a left to the jaw. Dundee landed a left on Martin's hip and was cautioned for hitting low.

Seventh Round.

After Martin had missed a left for the face Dundee hooked a left to the stomach. Martin hooked a left for the face. Dundee stepped in with left for stomach. Martin landed a solid left to the face. Dundee hooked a left for the stomach. Dundee followed with left for the jaw and Martin uppercut a right to the face. Martin swung a left to the face and followed with a right uppercut. Martin drove a right to the body. Dundee beat Martin to a left jab. Martin hooked a left to the stomach. Dundee landed a glancing left on the face. They exchanged rights to the face before the bell.

Eighth Round.

Dundee hooked a left to the face. Martin hooked a left to the jaw which sent Dundee back on his heels. Dundee leaped in with two lefts on the jaw and a right cross to the jaw, sending Martin to the ropes. Martin jabbed a left to the face. Dundee drove a left to the body and lifted the blow to the face. Martin landed a left to the face, but took a left to the body in return. Martin ducked a left hook to face. Dundee stung Martin with left and right to the jaw. They exchanged blows in a spirited rally. Martin hooked a left to the jaw. They were clinched at the bell.

Ninth Round.

Dundee drove a wicked left to the stomach. They clinched. Dundee landed two light lefts to the face and then drove another wicked left to the stomach. They clinched. Dundee drove a left to the jaw. He sent Martin's head back with a left to the face. Martin ripped a right to the body. Dundee drove a left to the body and at close quarters Martin worked both hands to the body. Dundee drove a left to the body. Martin jabbed a left to the face just before the bell.

Tenth Round.

Dundee stepped in with a left to the stomach. Martin hooked a left to the face. Dundee landed a left to the side of the head and then jabbed his left to the face. He hooked a left to the jaw but was high with another one. Then Dundee drove a right to the face. Dundee leaped in with left and right for the jaw. Martin started a rally but was wild with his blows at long range. Dundee blinded Martin with lefts and rights to the face.

Eleventh Round.

Martin dug a left to the stomach. Dundee landed a light left to the jaw. Martin caught Dundee coming in with a right uppercut to the face. They exchanged body blows at close quarters. A fight broke out among the spectators as Dundee and Martin cuffed each other in the ring. Dundee hooked a left to the stomach and took a left to the jaw in return. Martin ripped a right to the body. Dundee twice jabbed his left to the face. Martin landed a right and left to face, and followed with a right uppercut to the face as Dundee came in. The fight among the spectators had the crowd in a turmoil.

Twelfth Round.

Dundee pinned Martin on the ropes with a left to the stomach. Dundee landed a left hook to the face and a left to the body. Martin uppercut a right to the face. Dundee drove Martin to the ropes with a left hook to the body and leaped in with a left hook to the jaw. Martin landed a left to the face and took a left to the body in return. Martin hooked a left to the jaw. Martin uppercut a left to the face. Dundee did likewise. Martin uppercut a right to the face. Martin brushed the face with a light left, but took a right to the face in return.

Thirteenth Round.

Dundee hooked a left to the stomach and Martin drove a left to the face. As Martin danced around Dundee nailed him with two lefts on the jaw and a left to the stomach. Martin drove left and right to the jaw. Dundee drove a left to the stomach and they clinched. Martin grazed the chin with a left and Dundee drove three rapid-fire left hooks to the jaw. Martin twice jabbed a left to the face and at close quarters peppered the stomach with both hands. Dundee landed a left to jaw. Martin missed a left to the jaw and Dundee grazed the chin with a left.

Fourteenth Round.

Dundee hooked a hard left to the jaw. Dundee stung Martin with a left hook to the jaw and followed with a left hook to the stomach. Dundee drove Martin to the ropes with a left to the stomach. They exchanged body blows at close quarters. Dundee landed a left hook to the face. Dundee jabbed his left to the face and stepped back out of reach of Martin's left hook. Martin missed with rights and lefts for the face. Dundee stung Martin with a left on the jaw. Dundee uppercut with a right to the face.

Fifteenth Round.

The men shook hands. They exchanged lefts to the face. Martin went in close and drove left and right to the stomach. Martin jabbed a left to the face. They exchanged lefts to the face. Dundee drove Martin back with a succession of left hooks to the face. Dundee caught Martin twice with a left hook to the jaw. Dundee drove a left to the stomach. Martin grazed the face with a left hook and Dundee lifted Martin off his feet with a left hook to the stomach. They were sparring at the bell.

Five Leading Batsmen In Each Major League

AMERICAN LEAGUE.

Player.	Club.	G.	AB.	R.	H.	PC.
Sisler,	St. Louis	110	493	103	202	.411
Jobb,	Detroit	142	549	82	178	.398
Speaker,	Cleveland	112	411	85	152	.370
Heilmann,	Detroit	118	458	92	163	.356
Schang,	New York	93	307	67	104	.339

NATIONAL LEAGUE.

Player.	Club.	G.	AB.	R.	H.	PC.
Hornsby,	St. Louis	124	480	101	167	.396
Tierney,	Pittsburgh	88	303	40	112	.370
Bigbee,	Pittsburgh	116	471	94	172	.365
Grimes,	Chicago	118	395	80	144	.365
Miller,	Chicago	97	369	48	131	.355

YANKS BEAT BROWNS IN ELEVENTH INNING

Meusel's Sacrifice Fly With Bases Filled Gives Hugmen Victory by 2 to 1.

SHAWKEY BEATS SHOCKER

Allows Only Three Singles and a Homer—New Yorkers Now a Game and a Half in Front.

With an eleventh inning rebellion against the autocratic sway of Urban Shocker, the Yankees emerged triumphant by the score of 2 to 1 yesterday from their final clash of the season at the Brush Stadium with their most formidable foes, the St. Louis Browns. This hard earned victory in a contest which was a thriller from the rise of the curtain to the finale gave the champions the series by three games to one and lengthened their advantage over the touring Missourians in the pennant hunt to a game and a half. A lead of those proportions is no great capital stored up against a possible rainy day, but Huggins and his men hope to upbuild it by the exercise of thrift and energy in the near future.

Shocker, who was once known as the Nemesis of the Yankees, wasn't nemesising much yesterday, because the spell that Bob Shawkey cast about the St. Louis crew was much more potent and deadly than anything Urban had in his box of tricks. Not that Shocker was easy on the New Yorkers. By no means. Only while he was employing the carpet slipper, Shawkey was swinging the firmer and less kindly bed slat. The sum total of the visitors' batting against the Mariner was three scattered singles and a home run which was not so scattered.

The Babe Ruth confraternity got twice as many safe drives as did the enemy, although the Babe himself took no hand in the batting debate. A triple and a pair of doubles fell to the Yankee lot, and they managed on two occasions to pair their hits, a run resulting in each case.

Schang singled and Ward tripled in the second inning for the first tally. Severeid tied the score in the fifth with a thrust into the bleachers. The score remained in this deadlock until the latter portion of the eleventh, when 20,000 rabid onlookers frothed their way through a fiery finish.

Dugan Opens with Single.

Dugan opened this decisive flurry with a single to centre. Babe Ruth popped to McManus. Wallie Pipp blazed a one-bagger to right with such vehemence that Dugan got to third on the blow. Schang was purposely passed, filling the bases, the dying hope of Lee Fohl and Urban Shocker at this point being a double play. Bob Meusel lifted a long sacrifice fly to Tobin in the depths of right centre field and Dugan scampered over the plate with the winning run.

One-two-three was the order of downfall for both teams in the initial inning. Tobin lifted a fly to Witt as the battle opened, Scott threw out Foster and Pipp scraped up Sisler's grounder and threw to Shawkey, covering first, in plenty of time to retire St. Louis's noted citizen. Witt and Dugan hoisted to Jacobson and Gerber, respectively, in the Yankees' portion of the first chapter. Ruth whacked a wicked bid for a double down the first-base line which whirled Sisler around, but the great infielder held on to the ball and retired the Babe by a shot to Shocker at first.

Dame Fortune came to the aid of Bob Shawkey and his pals in the second inning, when the mariner presented the guests with a couple of Annie Oakleys to first, and they contributed one solid safe slam, yet failed to dent the slab. Shawkey passed the first batter, the mighty Williams. Jacobson drove a high one to left with such force that it appeared likely to clear the bleacher wall. However, it settled down just this side of the fence into Meusel's palms, and Williams had to scamper back to first. Chafing under the disappointment, he decided to purloin the second sack, and was thrown out, Ward dredging Schang's short throw out of the soil and making a nice swinging play on the runner. That cleared the sacks and made the bases to McManus and Severeid's sharp single to centre, which followed, utterly innocuous as far as hostile runs were concerned. Gerber lifted to Witt to close the assault.

The Yankees not only threatened, but fulfilled the threat in the latter half of the same period. After Pipp had filed to Williams Wallie Schang drove a fiery one-bagger to centre. Bob Meusel's effort to advance Ward resulted in a huge holst, which Jacobson appropriated. Aaron Ward loomed up—that is, as far as his limited stature would allow—and flayed the sphere right heartily. It soared far over the heads of the sprinting Williams and Jacobson in the far reaches of left centre and Aaron dashed to third on the blow, Schang scoring in a canter. McManus gathered Scott's pop fly.

Shawkey in Great Form.

Shawkey gave evidence at this point of entire recovery from the attack of wildness suffered earlier. He looped the ball over the corners in the third and whiffed Shocker and Tobin in short order, while Foster filed to Meusel. Then, after the Yankees had passed away in their half unresistingly, the sailor boy kept up his deadly work in the fourth, beginning by fanning George Sisler to the accompaniment of the crowd's gleeful shouts and winding up, after Williams had lifted to Ruth, by mowing down Jacobson by the strike-out process. In the home half of the fourth Schang singled with two out, but languished on first as Tobin camped under Meusel's fly.

In the fifth the Huggins brigade lost that cherished one-run lead. After Dugan had neatly thrown out McManus, Hank Severeid caught one of Shawkey's offerings full on the end of his war club and gave the ball a ride into the left-field bleachers. Severeid jogged around the highways to the music of rousing cheers by little Joe Ryan, the Browns' mascot, who permitted Hank to shake his hand after crossing the plate. The two following St. Louis batters toppled readily enough, Schang scooping Gerber's dribbler in front of the plate and retiring him at first, while Shawkey retired his fellow-craftsman Shocker on strikes.

With both twirlers going at top speed, neither team managed to make a dent in the status quo in the sixth, one-two-three for each being the program. Shawkey ran into a little streak of uncertainty in the seventh, passing Williams at the outset. Jacobson sacrificed the runner to second and McManus lifted to Meusel. Then the dangerous Severeid was purposely walked. Ruth took Gerber's fly for the third out.

There were two gone in the champions' portion of the seventh when Meusel played the ball to left, and, aided by Williams's high return, stretched the hit into a double. No profits were gleaned, as Ward's effort was a holst to Williams.

Ruth Nails Sisler at Second.

There was a scare for the home folks in the eighth when, with one out, Tobin wheedled a pass out of Shawkey. Witt captured Foster's fly, but Sisler shot the ball to right and Tobin galloped to third. However, Sisler spiled the beans by trying to stretch the blow to a double and was cut down by Ruth's throw to Scott. Gerber tossed out Scott and Shawkey in the Yankee's part of the inning and Shocker fanned Witt.

In the ninth the Browns passed away in rapid rotation. Pipp doubled to left with a game in the Yankee half, but languished there, as Shocker, after paying Schang the compliment of a voluntary pass, persuaded Meusel to lift to Jacobson.

Gerber singled in the Browns' half of the tenth and Scott did likewise in the home half, but the scoreboard was unaffected by the tap.

Shawkey retained his mastery over the Missourians in the eleventh, although he walked Jacobson with two out. McManus forced his comrade at second, Shawkey passed the first batter, the mighty Williams. Jacobson drove a high one to left with such force that it appeared likely to clear the bleacher wall. However, it settled down just this side of the fence into Meusel's palms, and Williams had to scamper back to first. Chafing under the disappointment, he decided to purloin the second sack, and was thrown out, Ward dredging Schang's short throw out of the soil and making a nice swinging play on the runner. That cleared the sacks and made the bases to McManus and Severeid's sharp single to centre, which followed, utterly innocuous as far as hostile runs were concerned. Gerber lifted to Witt to close the assault.

The Yankees not only threatened, but fulfilled the threat in the latter half of the same period. After Pipp had filed to Williams Wallie Schang drove a fiery one-bagger to centre. Bob Meusel's effort to advance Ward resulted in a huge holst, which Jacobson appropriated. Aaron Ward loomed up—that is, as far as his limited stature would allow—and flayed the sphere right heartily. It soared far over the heads of the sprinting Williams and Jacobson in the far reaches of left centre and Aaron dashed to third on the blow, Schang scoring in a canter. McManus gathered Scott's pop fly.

Shawkey in Great Form.

Shawkey gave evidence at this point of entire recovery from the attack of wildness suffered earlier. He looped the ball over the corners in the third and whiffed Shocker and Tobin in short order, while Foster filed to Meusel. Then, after the Yankees had passed away in their half unresistingly, the sailor boy kept up his deadly work in the fourth, beginning by fanning George Sisler to the accompaniment of the crowd's gleeful shouts and winding up, after Williams had lifted to Ruth, by mowing down Jacobson by the strike-out process. In the home half of the fourth Schang singled with two out, but languished on first as Tobin camped under Meusel's fly.

In the fifth the Huggins brigade lost that cherished one-run lead. After Dugan had neatly thrown out McManus, Hank Severeid caught one of Shawkey's offerings full on the end of his war club and gave the ball a ride into the left-field bleachers. Severeid jogged around the highways to the music of rousing cheers by little Joe Ryan, the Browns' mascot, who permitted Hank to shake his hand after crossing the plate. The two following St. Louis batters toppled readily enough, Schang scooping Gerber's dribbler in front of the plate and retiring him at first, while Shawkey retired his fellow-craftsman Shocker on strikes.

With both twirlers going at top speed, neither team managed to make a dent

Curves and Bingles.

The spectators caroled and chortled lustily in the eighth when Ruth's alert fielding and quick throw to Scott at second slew Sisler as the latter tried to pretend his single was a double. It was an important thrust for Sisler, nevertheless, for it enabled him to stretch his batting streak to twenty-six consecutive games, within two games of the season's big league mark, set by his teammate, Ken Williams, before he was stopped by Hoyt last Friday.

An occasional soft spot developed in the Browns' defense in the series, but not at shortstop. Gerber played the position in all four games like one possessed—possessed of the idea that there was no such thing as a safe hit through his territory. He tried for everything within forty feet on either side of him, and killed several budding safeties without an apparent qualm.

Hank Severeid found his judgment at odds with that of Umpire Moriarty when that official called a third strike on the visiting catcher in the tenth. Hank remonstrated volubly and wanted a rehearing of the case. Finding the arbiter adamant, Severeid enveloped himself in a mantle of gloom and stalked to the only place where sympathy awaited him, the Browns' dugout.

If Wallie Pipp's shot against the right-field wall in the ninth had been a foot higher the game would have been over except for a sort stroll by Pipp around the circuit. The ball came within one dozen inches of clearing the barrier and colliding with the waistcoat of an agitated fan, who would have regarded it as an honor rather than a clamity to have the game thus decided at the expense of a few bruises.

It was the Yankees' sixth victory over the formidable Shocker this season. That was of less importance in the eyes of Miller Huggins and the crowd, however, than the fact that Bob Shawkey twirled his greatest game of the year. He was inclined to be somewhat liberal with passes, but when he had raised the invaders' hopes by one of these benefactions he cruelly shattered them by clean strikeouts or by forcing popups or easy grounders.

BASEBALL

YESTERDAY'S RESULTS.

AMERICAN LEAGUE.

New York 2, St. Louis 1. (Eleven innings.)
Chicago 5, Philadelphia 3. (First game.)
Philadelphia 7, Chicago 2. (Second game.)
Cleveland at Boston, rain.
Other clubs not scheduled.

NATIONAL LEAGUE.

Pittsburgh 4, Brooklyn 3. (Eleven innings.)
Other clubs not scheduled.

STANDING OF THE CLUBS.

AMERICAN LEAGUE.

	Won.	Lost.	P.C.
New York	74	50	.597
St. Louis	73	52	.584
Detroit	68	57	.544
Cleveland	63	61	.508
Chicago	60	62	.488
Washington	58	65	.472
Philadelphia	50	70	.417
Boston	46	74	.383

NATIONAL LEAGUE.

	Won.	Lost.	P.C.
New York	74	46	.617
Chicago	65	54	.557
St. Louis	67	54	.554
Cincinnati	63	56	.548
Pittsburgh	66	55	.545
Brooklyn	58	62	.483
Philadelphia	41	73	.360
Boston	38	80	.322

WHERE THEY PLAY TODAY.

AMERICAN LEAGUE.

Washington at New York. (Game starts at 3:30 P. M.)
Boston at Philadelphia.
St. Louis at Cleveland.
Chicago at Detroit.

NATIONAL LEAGUE.

Brooklyn at Pittsburgh. (Two games.)
Chicago at St. Louis.
Other clubs not scheduled.

ILLNESS OF DOUGLAS HALTS LEGAL FIGHT

Banished Pitcher Now Confined to His Home and Is Under Care of Specialist.

A temporary lull in the active fight to get Phil Douglas, former star of the Giants' pitching staff, back into the ranks of organized baseball, has been brought about by the illness of the banished pitcher. Douglas is at present confined to his Washington Heights home suffering from a severe nervous attack and is under the care of a specialist. Douglas has been advised by his physician to take a complete rest, and not to assume any active part for the present at least in the attempt to have his case brought before Commissioner Landis.

Last week Douglas made several trips to the Yonkers office of his attorney, Edward Lauterbach, for extended conferences, but he has been unable to do so for the last few days. Mr. Lauterbach has consulted with the big pitcher at the latter's home lately, but has been unwilling to make a public statement as to what steps he has taken to have the case reopened.

According to a dispatch from Chicago last week, Commissioner Landis declared that he had written to Douglas's lawyer stating that he would reopen the case if the banished pitcher and his attorney could submit any evidence that had not already been heard.

HUGGINS AND FOUR OF YANKEES FINED

Johnson Imposes Penalty for "Stalling" in Chicago—Assesses Three of Sox, Too.

CHICAGO, Aug. 28.—Manager Miller Huggins and four other members of the New York American League club and three players of the Chicago Americans were fined by Ban Johnson, president of the American League, today in connection with the protested New York-Chicago game here on Aug. 1. Huggins drew the largest fine, $100. The others were assessed $25 each.

The fines against the New York players were imposed for what President Johnson termed "the disgraceful exhibition of stalling," in the contest which resulted in a protest by the Chicago club. The New Yorkers fined, in addition to Manager Huggins, were Bob Meusel, Everett Scott, Waite Hoyt and Wallie Schang. The Chicago players fined were Urban Faber, Bob Falk and Ray Schalk. The game will be played over President Johnson decided.

The game does not affect the present standing of the two clubs in the pennant race, as it was called because of rain in the first half of the fifth inning with Chicago leading, 5 to 1. New York was at bat at the time, with one out and runners on first and second base.

Previous to the calling of the game, the Chicago players contended that the Yankees stalled in an effort to avert defeat. Umpires Dineen and Moriarty, in their reports to President Johnson, censured several players on both clubs.

"The 'horse play' of both teams was highly reprehensible, and a gross imposition on the fans," President Johnson said. "Incidents of this sort are not of recent origin in professional baseball, but every clear-thinking club-owner should make an honest stand to wipe out crude performances of this character."

"Manager Huggins report is a frank admission of the guilty tactics employed by the New York club. He played the most important part in the program of 'stalling.' We cannot condone the conduct of a man filling a position of such responsibility."

President Johnson warned that a repetition would result in a ten-day suspension for Manager Huggins without salary.

WHITE SOX DIVIDE HONORS.

Take Opener From Athletics, 5 to 3, but Lose Nightcap, 7 to 2.

PHILADELPHIA, Aug. 28.—Chicago and Philadelphia split even in a double-header here today, the former winning the first game, 5 to 3, and dropping the second, 7 to 2. A wild throw by Hasty, the Athletics' pitcher, which sent two runners across the plate and placed another on third, enabled the White Sox to win the opener. Homers by Scheer and Miller, the latter getting his seventeenth of the season, and a double by McGowan accounted for all the local runs in the second game. Hooper and Falk had circuit smashes in the first game.

The scores:

FIRST GAME.

CHICAGO (A.)	AB	R	H	PO	A
Hooper, rf	4	2	1	0	0
Johnson, ss	5	0	2	2	3
Collins, 2b	4	1	1	2	0
Sheeley, 1b	3	0	1	8	0
Mostil, cf	4	0	1	4	0
Falk, lf	4	1	2	2	0
McClellan, 3b	4	0	1	0	2
Schalk, c	3	0	1	8	0
Robertson, p	1	0	0	0	2
Total	32	5	11	27	8

PHILADELPHIA (A.)	AB	R	H	PO	A
Young, 2b	4	0	1	2	2
Hauser, 1b	4	0	0	9	0
McGowan, cf	3	0	1	4	0
Miller, rf	4	0	1	3	0
Perkins, c	3	1	1	4	2
Galloway, ss	3	0	0	2	0
Calloway, 3b	4	0	0	0	0
Hasty, p	3	0	1	0	2
aBrugsy	1	0	0	0	0
Total	34	3	8	27	10

a Batted for Hasty in ninth.
Error—Hasty.

Chicago	1	0	0	3	1	0	0	0	5
Philadelphia	0	2	1	0	0	0	0	0	3

Two-base hit—Hasty. Home runs—Hooper, Falk. Sacrifices—McGowan, Sheeley, Robertson (2), Hooper. Double plays—Galloway, Young and Hauser; Galloway and Hauser. Left on bases—Chicago, 6; Philadelphia 7. Bases on balls—Off Robertson 3, Hasty 1. Struck out—By Robertson 7, Hasty 4. Hit by pitcher—By Hasty (Schalk). Umpires—Guthrie and Dineen. Time of game—1:42.

SECOND GAME.

PHILADELPHIA (A.)	AB	R	H	PO	A
Young, 2b	5	0	0	6	1
Hauser, 1b	4	2	2	7	2
McGowan, cf	3	1	2	1	0
Miller, rf	3	1	2	0	0
Perkins, c	3	1	1	5	1
Galloway, ss	4	0	1	3	4
Walker, lf	4	0	1	2	0
Scheer, 3b	3	1	1	0	3
Naylor, p	3	1	1	0	2
Total	34	7	11	27	13

CHICAGO (A.)	AB	R	H	PO	A
Hooper, rf	5	1	3	3	0
Johnson, ss	5	0	2	0	2
Collins, 2b	5	0	1	3	3
Sheely, 1b	4	0	1	6	0
Mostil, cf	4	0	0	1	1
Falk, lf	4	0	3	3	0
McClellan, 3b	4	1	1	1	1
Yaryan, c	4	0	1	8	0
Hasty, p	2	0	0	0	1
aBrunk	1	0	0	0	0
Courtney, p	0	0	0	0	0
Total	36	2	11	24	8

a Batted for Mack in seventh.
Errors—Johnson, McClellan.

Philadelphia	0	2	3	0	0	0	0	2	7
Chicago	1	0	0	0	0	0	1	0	2

Two-base hits—Falk, Hooper, McGowan. Three-base hit—McClellan. Home runs—Scheer, Miller. Sacrifices—Collins, Scheer. Double play—Perkins and Young. Left on bases—Chicago 8, Philadelphia 9. Bases on balls—Off Mack 2, Courtney 6, Naylor 1. Struck out—By Mack 4, Naylor 3, Courtney 2. Hits—Off Mack 9 in 6 innings, Courtney 2 in 2. Losing pitcher—Mack. Umpires—Guthrie and Dineen. Time of game—1:45.

BISONS DEFEAT SKEETERS.

Hit Hanson Safely Seventeen Times and Win by 8-2.

Special to The New York Times.

BUFFALO, N. Y., Aug. 28.—Buffalo today won the third of the four-game series with Jersey City, the score being 8 to 2. Llewellyn twirled almost shutout ball for the Bisons for seven innings, during which the Skeeters registered only two scratch hits. He let up in the eighth and ninth, and the visitors, making four more hits, cheated the whitewash man by scoring two runs.

The Bisons fattened their batting averages by pounding Hanson's curves for seventeen hits. He was not given good support in the field, errors coming at the wrong time. Babbington, Butler and Sheridan led in the onslaught with three drives each.

The score:

BUFFALO (I.)	AB	R	H	PO	A
Babington, rf	5	0	3	3	0
Butler, 2b	3	1	3	2	4
Kelly, 1b	4	0	1	9	0
Kane, cf	5	0	2	2	0
Sheehan, ss	2	1	0	0	4
Dye, lf	4	0	2	7	0
Sheridan, 3b	4	1	3	2	3
Urban, c	3	1	1	2	0
Llewellyn, p	4	1	0	0	1
Total	34	5	17	27	11

JERSEY CITY (I.)	AB	R	H	PO	A
Jacobs, lf	3	1	1	0	1
Donelson, rf	4	0	0	1	0
Damrau, 3b	4	0	1	1	1
Holt, 1b	1	0	0	7	2
Lacey, cf	4	0	0	1	0
Killinger, 2b	4	1	2	7	4
Ray, ss	4	0	0	2	2
Freitag, c	4	0	0	8	2
Hanson, p	4	0	2	1	4
Total	32	2	6	24	16

Errors—Sheehan, Damrau, Killinger.

Buffalo	1	2	1	1	0	1	1	0	8
Jersey City	0	0	0	0	0	0	1	1	2

Two-base hits—Babington (2), Llewellyn, Butler, Kane, Hanson. Three-base hit—Butler. Stolen bases—Hanson, Jacobs. Sacrifices—Butler (2), Urban, Holt. Double plays—Sheehan, Butler and Kelly; Killinger and Holt. Left on bases—Buffalo 9, Jersey City 7. Bases on balls—Off Llewellyn 5, Hanson 4. Struck out—By Llewellyn 2, Hanson 3. Wild pitches—Hanson (2). Umpires—Phyle and Derr. Time of game—1:50.

INTERNATIONAL LEAGUE.

At Rochester.

									R.	H.	E.
Rochester	0	0	1	0	0	0	0	2	3	8	3
Reading	0	0	0	0	0	0	0	1	1	5	1

Batteries—Hughes and Sandberg; Karpp and Clark.

Baltimore, Newark, Toronto and Syracuse not scheduled.

STANDING OF THE CLUBS.

	Won.	Lost.	P.C.
Baltimore	96	60	.704
Rochester	82	54	.603
Buffalo	79	61	.564
Jersey City	78	64	.553
Toronto	67	69	.493
Reading	57	80	.416
Syracuse	52	86	.377
Newark	42	93	.311

WHERE THEY PLAY TODAY.

Jersey City at Syracuse.
Newark at Rochester.
Baltimore at Toronto.
Reading at Buffalo.

BASEBALL TODAY 3:30 P. M. Polo Grounds. Yankees vs. Washington. Adm.

ROBINS YIELD LONG TUSSLE TO PIRATES

Max Carey Is Headliner in Attack Which Downs Robins in Eleventh, 4 to 3.

Special to The New York Times.

PITTSBURGH, Aug. 28.—The Robins encountered their second successive setback at the hands of the Pirates here this afternoon in a hard-fought eleven-inning game. The score was 4 to 3. After the Robins had taken the lead by scoring three runs in the sixth inning, the Pirates tied the score in the eighth and three innings later Max Carey, the veteran outfielder, crossed the

For convenience in boys' school outfitting, the Island of Manhattan might well be said to be bounded by "four convenient corners"—

Handy to the city's great terminals; close to the big hotels which now house returning vacationists stopping off to fix the boys up for school.

Complete stocks now ready of everything boys wear all winter — even to reefers and ulsters.

Checking list gladly mailed on request.

ROGERS PEET COMPANY

Broadway at 13th St. | "Four Convenient Corners" | Herald Sq. at 35th St.

Broadway at Warren | Fifth Ave. at 41st St.

FLAMINGO RIDERS THRASH EASTCOTT

Anglo-American Polo Combination Yields to Less Noted Players by 17 to 11.

HARRY EAST STAR OF GAME

Plays Brilliantly for Winners—Three Spills Occur and Referee Holmes Breaks Collar Bone.

Special to The New York Times.

RUMSON, N. J., Aug. 28.—In a match replete with sensational incidents, the Flamingo polo aggregation defeated Eastcott on the No. 2 field of the Rumson Country Club this evening by a score of 17 to 11, seven of the victor's goals being on handicap allowance. It was the second contest in the tournament for the Herbert Memorial trophy, and the result was another upset—a team containing two international players going down before a low-goal combination, which outrode and outplayed the stars for the greater part of the game. Only in the very final period did the Anglo-American combination give evidence of its latent power. Then it turned on an irresistible attack, in which three goals were scored in succession—an attack that the Flamingo players, strive as they might, could not withstand.

The second contest in the international tournament did not appear as fast as that on Saturday, the speed not being as sustained, but there were bursts which brought the spectators to their feet, when both teams thundered down the field in orthodox fashion, each player riding his man in as exciting and picturesque polo as one could expect to see.

Winners' Team Play Excellent.

On the whole, the American four won on the speed of their ponies and their good combination play. Harry East of the winners was the star of the eight players in the crop gleaned from scoring possibilities. Jim Cooley proved an unselfish No. 1 and devoted much of his attention to disposing of Major Lockett, the famous international back, whose rackhanders saved his team from many an adverse goal. East was very keen on the ball, picking up neatly on the passes fed up to him by Gatins, his No. 1, and by Prince, his back.

Among the episodes were three spills, only one of which resulted seriously. At the end of the fifth period, just after Jimmy Cooley had scored for Flamingo, Captain R. H. Holmes, the referee, cantered over to the stand on the east side of the field to report the goal to the official scorer. His pony, apparently tired, caught one of his hoofs on the low side boards. The pony went down in a heap, throwing Captain Holmes over his head. The latter tried to save himself, but struck the turf with a thud, breaking his right collarbone. He was attended by an ambulance surgeon at the field and later was taken to his hotel in Seabright.

Early in the second period Benjamin K. Gatins, No. 3 on the Flamingo four, took a bad tumble, his pony tripping in turning after a fast scrimmage. Both went down in a heap, the pony rolling completely over his rider. Gatins staggered to his feet, dropped to the greensward and rolled over on his back. For a few moments there was fear that he was badly injured. Players and officials galloped to his assistance and soon he was able to gain his feet. The wind was pretty well knocked out of him, but after the doctor had poked him all over and found that nothing serious was wrong he remounted and went on with the game.

Again in the fifth period Harry East, in making a long run down along the boards where Captain Holmes had previously met with his accident, took a minor spill. He landed gracefully and without damage, but time was taken out while a fresh pony was being saddled.

The second game was played under conditions in pleasing contrast to those prevailing on Saturday, on a field in which the footing was far firmer and safer. No rain had fallen in Rumson since early morning, and as the No. 2 field drains and dries more quickly than Herbert Field, the Polo Committee of the Rumson Country Club decided to play the match there, the stands being an exact duplication of those in the clubhouse field.

It took a few minutes for the teams to parade and be photographed and at 5 minutes after 5 o'clock the bell rang for the start of the game.

Prince Looks After Sanford.

The combination of the Flamingo four was quite according to the book during most of the play. Prince played a conservative back, rarely coming through, and when he did, Gatins would call, "Go on, I'm back." So Prince devoted most of his attention to keeping young Sanford out of the play and in this he was so successful that the young No. 1 of the Anglo-American combination rarely figured in a scoring play except when he was able to secure the ball on a long hit-up with an open field in front of him. He scored three times, but missed many chances.

Major Lockett, on the other hand, attempted to come up often. He made many brilliant runs, but the Flamingo players were laying for him all the time and kept him covered. Major Hurndall and Earl Hopping flashed at times, but the combination of the Eastcott team did not get working until the latter stages of the game. The result was that Flamingo led from the start and was never in danger of defeat.

Flamingo started with a lead of seven goals under the handicap, but was always in the playing level until Eastcott came with its sensational rush in the closing period. It would have been a close and interesting match if played on even terms, in which event Eastcott would have won by a single goal. In the races up and down the field the Eastcott ponies very often showed that they were not in shape after their ocean voyage. They were lacking in the snap and speed that should characterize the first-class polo mount.

The slowness of the turf proved a greater handicap to the players who have just come over seas than it did to the Americans, who have been playing through an unusually wet Summer. Hopping and Sanford and the two English Army men have played on the parched and lightning fast field of the London clubs all Spring and Summer and were unable to judge their hits. A ball that they would expect to carry thirty or forty yards would stop dead on hitting a piece of kicked-up turf, and this resulted in the ball being constantly overridden.

The first score came like a bolt from a clear sky. From the throw-in, at the centre of the field, Gatins got clear, and before any one had realized it, had shot a goal in just fifty-five seconds of play. Then a foul was called and the Flamingoes were compelled to hit out from their goal line.

After the throw-in there was considerable fruitless scrimmage about midfield. Then Jimmy Cooley got clear of the ruck and sped down the field. Harry East was right behind and Cooley left it for him to clear the way should Lockett get back to position. East was too fast for the opposing rider and slipped the ball between the goal posts.

Here were two goals added to the several goals by handicap, and Eastcott was confronted with a long, hard road to travel for victory. From the throw-in Hopping backed the ball out to Sanford, who put it through in three straight and true strokes. Eastcott immediately threatened again, but Prince saved a goal. Hopping and Hurndall made a pretty run, but the shot for goal went wide. Cooley and East once more got their combination working for a run nearly the length of the field, but Cooley missed the try for goal and the period ended with the ball in midfield.

Harry East dominated the play in the second period, scoring the only two goals put up. Lockett and Hurndall and Hopping were strengthened out for a nice run, but East came up like a whirlwind and hooked in time to prevent the scoring stroke. It was just a moment or two after this pretty piece of polo that Gatins took his tumble.

Hurndall became much in evidence about this time and one of his runs resulted in a pass to Sanford, who failed by a foot to get Lockett's back. When his shot for goal hit one of the posts and was deflected, Prince driving out of danger.

Another Tally for East.

Cooley and East once more started one of their pretty combination runs down along the boards, the former again leaving it for East, who cut the ball across diagonally, followed on and shot the goal. Back again down the side board thundered the hard riding combination of forwards. East again tallying just before the bell.

It was even-stephen in the third, in which East scored on a free hit from a foul, while Sanford knocked through the second goal of the game. There were very few instances of infringement of the rules in the way of dangerous crosses and only two goals were scored on free hits from the penalty lines. There were numerous cases of fouls called for illegal hooking on mallets, but these resulted from the heat of the game and desperate efforts to prevent scores. The penalty that the ball was hit out from the goal line of the offending team.

Both teams scored twice in the fourth period, which was filled to the limit with action, hard riding and pretty stroking of the ball.

Play was mostly about the Flamingo goal at the opening of play, and in one of these Hopping flicked it through from under his pony. Eastcott continued to challenge, but Gatins hit a long one out to East, who galloped away with a clear field for a score. Less than two minutes later Major Lockett came through with one of the sensational runs that have made him famous and possibly second only to Devereux Milburn. He went right on and scored his goal, to be followed by East with another goal for Flamingo before the whistle blew announcing half time.

Eastcott started at top speed to open the second half, and Earl Hopping was able to get clear and score within less than a minute of the time the ball was thrown in. Cooley started on the rampage, but Lockett was after him like a flash and rode him off to save a dangerous situation. Cooley again persisted, and once more got clear of his opposing back, but East, who took the pass, missed the goal.

Flamingo pressed its attack at this time as vigorously as at any time during the match, in a determined effort to increase its already big advantage. The combination of the four players was delightful to watch, and just before the bell rang it resultee in another of those Cooley-East runs, in which East covered and Cooley scored.

It was just as the ponies were being led off the field that Captain Holmes sustained his accident, which cast a pall of gloom over the succeeding play. He came onto the field at the beginning of the sixth period and galloped after the flying players as though he had not sustained any serious injury. Prince and Gatins fed the ball up in perfect polo formation. Cooley and East carrying on, and the latter scored. After the throw-in Sanford got away with a clear field, picking up a long drive and scoring without opposition.

Eastcott Makes Great Effort.

Only two periods now remained for the Eastcott players to retrieve their fading fortunes, and they started the seventh period with grim determination. But their opponents were equally intent on holding their advantage, and from midfield they took over the attack in brilliant style.

Gatins, coming through, hit on to East, who whirled a terrific offside drive which skied the ball for one of the longest hits of the day. The ball sailed high over the posts and between them for another goal.

That was the last score the Flamingo team made during the game. Eastcott would not be denied from that time onward. Lockett, Hopping and Hurndall put all they had into their play and the three carried practically all of the burden of a brilliant attack. Hopping came with a rush and scored. Following this the Eastcott players straightened out down the field, riding like mad, and Hurndall, on a pass up from Hopping, and with Sanford out in front, scored a brilliant goal. A moment later the Eastcott No. 1 had a fine chance to score and missed.

From the stroke of the bell signaling the opening of the final period the Anglo-American combination put their very last ounce of strength into their attack. They rode like men possessed and finally swept away the defense of American players. They were pressing their attack from in front of the Flamingoes within a very few seconds, and mingos within a very few seconds, and in fifty-five seconds Major Hurndall had put the willow between the goal posts.

Flamingo strove desperately to withstand the onslaught and committed several fouls, which were almost inevitable considering the desperate pace at which the riders were tearing up and down the field and the viciousness of their striking.

In a little less than two minutes after Major Hurndall had scored, he added another and then, on one of the Flamingo fouls, Hopping converted a free hit from the penalty line into the final goal of the game.

The rally had come too late. The Eastcott riders had been unable to concede so great a handicap, with their ponies not up to their best and with their combination still rather ragged. It was a great game of polo and would have been far more interesting had the teams been playing on level terms. It deserved a large company of onlookers.

Tomorrow's game, the third, in the polo tournament for the Herbert Memorial trophy, will be between the All-Ireland Club and Shelburne fours. It will be the first contest between two high goal teams on nearly level terms, and will bring the second of the foreign teams into action. This time the Americans will be fighting the up-hill game, for Shelburne allows the Irish players three goals under the existing handicap.

The line-up and summary of today's game follow:

EASTCOTT.	Hcp.	FLAMINGO.	Hcp.
No. 1—S. Sanford	4	No. 1—J. C. Cooley	5
No. 2—Maj. F. B. Hurndall	3	No. 2—Harry East	7
No. 3—E. W. Hopping	3	No. 3—B. K. Gatins	6
Back—Maj. F. W. Lockett	5	Back—P. K. Prince, Jr.	5
Total	20	Total	23

FIRST PERIOD.

Goals. Player and Team.	Time.
1—Gatins, Flamingo	0:30
2—East, Flamingo	2:10
3—Sanford, Eastcott	1:30

SECOND PERIOD.

4—East, Flamingo	3:40
5—East, Flamingo	3:35

THIRD PERIOD.

6—East, Flamingo	4:45
7—Sanford, Eastcott	1:00

FOURTH PERIOD.

8—Hopping, Eastcott	1:05
9—East, Flamingo	1:00
10—Lockett, Eastcott	1:00
11—East, Flamingo	1:10

FIFTH PERIOD.

12—Hopping, Eastcott	0:55
13—Cooley, Flamingo	5:00

SIXTH PERIOD.

14—East, Flamingo	0:55
15—Sanford, Eastcott	1:10

SEVENTH PERIOD.

16—Gatins, Flamingo	1:22
17—Hopping, Eastcott	1:05
18—Hurndall, Eastcott	1:10

EIGHTH PERIOD.

19—Hurndall, Eastcott	0:55
20—Hurndall, Eastcott	1:55
21—Hopping, Eastcott	1:06

*Time for two periods.

Flamingo—Goals scored, 10; by handicap, 7; total, 17. Eastcott—Goals scored, 11. Time of game—1:45. Umpires—Capt. H. H. Hollis, 2d, and Lieut. C. Lacey. Timer and scorer—William B. Bocap.

Hurlingham Unlikely to Try To Lift Polo Cup Next Year

Special to The New York Times.

RUMSON, N. J., Aug. 28.—Major Vivian N. Lockett, famous international, who played at back on the Eastcott team this afternoon against Flamingo, said today that he did not believe that Hurlingham would challenge in 1923 for the international polo challenge cup.

"We haven't the men and the ponies up to international form to be in a position to challenge yet. Polo in India has not yet recovered from the war. Many regiments were in Ireland, and the officers were not able to play a stroke of polo there. We have no young players of note coming along, as we haven't had time to develop any. So there remains much to be done before another challenge is sent over here."

EARL

CLOSED

Motor Cars

Every motor car owner will eventually buy a closed car. Among the models now on display in our showrooms, this four-passenger Brougham conveys the utmost in comfort, the last word in flexibility and economy. It is the ideal car for intimacy and compactness. Let us prove it by a demonstration drive to-day.

MORROW MOTORS CORP.

1761 Broadway, N. Y.

Phone Circle 4363

Brooklyn Branch

1619 Bedford Avenue.

Phone Lafayette 6657.

THE great racing drivers sure know how to get the most out of a car. They all use

DIXON'S 677

For Transmission and Differential Gears

You may not be racing, but you do want the gears in your car to run quietly, shift easily and take the hills "on high." Use Dixon's 677. Made by the pioneers in gear lubrication. Costs more per pound—less per mile. In the red tin.

JOSEPH DIXON CRUCIBLE CO.

JERSEY CITY, N. J.

Established 1827

Kennedy

42 Cortlandt St.

BROADCAST LAST

A New Fall Oxford

Imported Scotch Grain

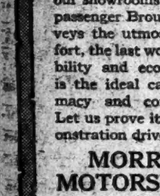

$7.95

Heavy Double Soles

Shoes of this quality sold elsewhere for $10.

$8 Golf Shoes Now $5.00

New Golf Club

Summit, N. J.

Course under construction. Membership rolls open. First 100 applications approved will benefit by lower fees. Inquiries invited. Address Secretary, Room 804, 220 W. 42nd St., New York City.

TYPEWRITERS

RENTED

3 MONTHS $7.50

Late Models, All Visible

Prompt Service. A1 Machines

Call, Phone or Write

AMERICAN WRITING MACHINE CO.

345 Broadway, N. Y. Franklin 5408

BOATS, LAUNCHES, ACCESSORIES.

Rate 05 cents an agate line.

ZEV WINS EASILY IN ALBANY HANDICAP

Rancocas Stable Entry Victor by Three Lengths in Muddy Going at Saratoga.

BRIGHT TOMORROW FOULS

Bradley Colt Leads in Dash for Juveniles, but Disqualification Gives Race to Miss Smith.

Special to The New York Times.

SARATOGA SPRINGS, N. Y., Aug. 28.—Zev, the brown colt by The Finn, which carries the silks of the Rancocas Stable, again proved his high qualities in the mud today when he won the Albany Handicap for two-year-olds at six furlongs. Although burdened with the top impost of 126 pounds and giving weight to every other starter, the colt won easily by three lengths. The race was worth $3,925 to the victor.

It was not a pleasant day for racing, the sky being overcast for most of the afternoon and the track extremely muddy. Scratches were many in consequence of the footing, forty-four horses being withdrawn from the various events during the afternoon.

Goshawk, Blossom Time, Purity and Crochet were scratched from the Albany, leaving six to bear colors. Of these, Zev was the well-backed favorite, going to the post at 3 to 5. Walter J. Salmon's Vigil was next in demand, held at 4 to 1.

After a minute at the barrier the sextet got off to a good start, Pennon was away first, followed by Vigil and Boys Believe Me. Sande, who had the mount on Zev, went right after the leaders, and before the sixteenth pole was reached had taken command, making every post a winning one thereafter. He had a lead of from two to four lengths throughout and won in impressive style. Mennon hung on to second place until the end of the turn was reached, when he tired and began to fall back, finishing sixth.

Virgil Moves Up.

Virgil, back in the early running, was brought up steadily by McAtee. The Salmon colt took second place on the turn and held it to the wire, getting second money easily by five lengths. Boys Believe Me was third, another five lengths ahead of Cherry Pie. This race, with Zev's former performances, seems to give him the crown of the two-year-olds in muddy going.

A disqualification came out of the running of the last race of the card. This was a six-furlong dash for two-year-olds, and brought eight to the post. Heremon, with the J. E. Madden colors up, was a mild favorite at 8 to 5, while W. M. Jeffords's Miss Smith was a heavily backed second choice, being played from 6 to 1 to 3 to 1.

Heremon went into a lead of a length shortly after the barrier rose, followed by Bright Tomorrow, from the E. R. Bradley string and with Ponce up. Bright Tomorrow came up rounding the turn, and had a slight advantage as the leaders straightened out for the stretch run. In the straightaway Bright Tomorrow swerved across the track, cutting off Heremon and other horses. Then the colt came on to win by two lengths. Miss Smith being second another five lengths ahead of Dougherean, with Heremon in the fourth notch. The Stewards disqualified the winner for the foul in the stretch, placing Miss Smith first, Dougherean second and Heremon third.

Polly Ann Disappoints.

In the Berkshire Purse, at a mile for three-year-olds and upward, S. L. Jenkins's Polly Ann once more failed her admirers, after she had been installed as favorite among the quartet that went to the barrier. The best Polly Ann could do was to finish third. Bluffer, owned by the Crown Point Stables, won easily by three lengths, with Pirate Gold another four lengths ahead of Polly Ann. The summaries:

FIRST RACE.

For maidens, three years old and upward; claiming; purse $1,146. Six furlongs.

Horse.	Wt.	Jockey.	Odds.	Fin.
No Time	105	Merimee	11-5	1
Wild Heather	115	Morris	3-5	2
Jocose	110	Ensor	8-1	3
Adella S.	100	Martz	40-1	4

Time—1:17 1-5.

Start good; won driving; place same. No Time, br. f., 3, by Vulcain or Houseless—Delusion; owned by Thomas Monahan and trained by F. M. Bray.

SECOND RACE.

For two-year-olds; selling; purse $1,146. Five and one-half furlongs.

Horse.	Wt.	Jockey.	Odds.	Fin.
Certain	115	Fairbrother	4-5	1
Lady Myra	119	Thomas	4-1	2
Prince Regent	115	Morris	5-2	3
Blue and Gold	112	Kummer	10-1	4

Time—1:10.

Start good; won driving; place same. Certain, b. c., by Ultimus—Lady Savery; owned by Frederick Johnson and trained by W. McKnight.

THIRD RACE.

The Berkshire, for three-year-olds and upward; purse $1,146. One mile.

Horse.	Wt.	Jockey.	Odds.	Fin.
Bluffer	107	Taplin	5-2	1
Pirate Gold	105	Penman	4-1	2
Polly Ann	110	Ponce	6-5	3
Cap Rock	105	Pater	8-1	4

Time—1:43 2-5.

Start good; won easily; place same. Bluffer, ch. c., 4, by Ballot—Hanover Queen; owned by Crownpoint Stable and trained by P. J. Fox.

FOURTH RACE.

The Albany Handicap; for two-year-olds; guaranteed value $5,000. Six furlongs.

Horse.	Wt.	Jockey.	Odds.	Fin.
Zev	129	Sande	3-5	1
Vigil	108	McAtee	4-1	2
Boys Believe Me	110	Ponce	6-1	3
Cherry Pie	121	Lyke	7-1	4
Pennon	105	Callahan	20-1	5
Blanc Seing	105	Merimee	20-1	6

Time—1:18 2-5.

Start good; won easily; place same. Zev, br. c., by The Finn—Miss Kearney; owned by Rancocas Stable and trained by S. C. Hildreth.

FIFTH RACE.

The Fort Edward Handicap; selling; for three-year-olds and upward; $1,146 added. One mile.

Horse.	Wt.	Jockey.	Odds.	Fin.
Wellfinder	118	Merimee	8-1	1½
Recount	120	Taplin	Even	2*
Billy Barton	111	Kummer	4-1	3*
Travelyan	111	Ensor	8-1	4
Rebuke	119	Thomas	7-1	5

Time—1:44.

Start good; won driving; place same. Wellfinder, ch. g., 4, by Broomstick—Wonder; owned by Mrs. R. J. Miller and trained by R. I. Miller.

SIXTH RACE.

For two-year-olds; conditions; purse $1,146. Six furlongs.

Horse.	Wt.	Jockey.	Odds.	Fin.
†Bright Tomorr'w	110	Ponce	7-1	1*
Miss Smith	112	Morris	3-1	2*
Dougherean	116	Kummer	4-1	3*
Heremon	112	Robinson	8-5	4
Monastella	107	Thomas	15-1	5
All American	110	Rice	30-1	6
Tuxedo	110	Parke	8-1	7
*Pa	115	Wilson	15-1	8

*Marchbank entry. †Disqualified for foul.

Time—1:16 1-5.

Start good; won ridden out; place driving. Bright Tomorrow, ch. c., by North Star III.—Sweet Alice; owned by Idle Hour Stock Farm and trained by H. J. Thompson.

Weather cloudy; track muddy.

SARATOGA ENTRIES.

FIRST RACE—Three-year-olds; selling; one mile. *Leghorn 111 pounds, Overrake 111, Virginian 119, Zealot 111, *Vander 106, *Dunscaep 101.

SECOND RACE—Three-year-olds and upconditions; six furlongs. Achille Barnes 100 pounds, Ira Wilson 108, Mustard Seed 93, Dry Moon 110, Violinist 103, White Star 110, Nancy P. 110, Prelude 98, Broomflaw 93, Sailing Along 98, Dexterous 98, Banker Brown 98, Opperman 103.

THIRD RACE—Two-year-olds; the Kentucky Selling; for fillies; five and a half furlongs. Adventuress 108 pounds, *Allie Oehs 95, Prima Donna 98, Pandordy 98, *Insulate 94, Mont Mata 104, Belphrisonia 106.

FOURTH RACE—Two-year-old maidens; five and a half furlongs. Fullon 115 pounds, Ruddy 115, Tuxedo 115, Humboldt 115, High Prince 115, Pinkster 115, Anonymous 115, Waterfeather 112, Lavallo 112.

FIFTH RACE—Three-year-olds and up; claiming; one mile. Scottish Chief 118 pounds, Normal 126, Ira Wilson 100, Carefree 125, Dunscaep 98, *Vender 103, Sunnyland 106, *Quesada 118, *Bee Mint 101, Zealot 103, *Daniel A. 108.

SIXTH RACE—Two-year-old maidens; five and a half furlongs. Majority 110 pounds; Roy 110, Caps Contingo 115, Prima Donna 112, My Own 115, Johnston 115, Yankee Traveler 118, Owaska 118, Jennie C. 113. *Apprentice allowance claimed.

Weather cloudy; track muddy.

English 6-Meter Yachts Will Have Tryout on Sound Today

The English quartet of six-meter yachts which will defend the British-American Cup against four American yachts of the same rating in a series of races off Oyster Bay next month, will have a try-out on the Sound off Oyster Bay today, wind and weather permitting. The four English yachts—Jean, the property of Sir John Ward; Carryl, owned by W. F. Robertson; Reg, the property of Norman Clark-Neill, and F. J. Stephen's Coila III.—which arrived Saturday aboard the Cunarders Scythia and Caronia, were shipped the same day aboard lighters to the Nevins Yacht Yard, City Island, to have their masts stepped and sails bent. The work of putting the boats into commission was finished yesterday and the yachts went to Oyster Bay, where last night they lay at anchor off the Seawanhaka Corinthian Yacht Club, under the auspices of which the international races will be sailed.

PADDOCK NOT TO RUN IN A. A. U. MEET

Coast Sprinting Star's Name Missing From List of Los Angeles Entries.

Charles W. Paddock, Los Angeles A. C. sprinting star, who holds more than half a dozen sprint records, will not come East to defend his 100-yard and 220-yard titles in the national A. A. U. track and field championships which will be held on Sept. 8, 9 and 11 at Weequahic Park, Newark, N. J. This was definitely established yesterday upon receipt by Secretary Frederick W. Rubien of the Los Angeles A. C. entries for the title meet.

Robert S. Weaver, President of the Pacific Coast Club, wired in the entries for a team of fourteen athletes who will make the trip East for the championships. In the telegram President Weaver advised Secretary Rubien of his inability to induce Paddock to make the journey to defend his sprinting titles. Because of his sensational assaults on the world's sprinting records in tests on the Coast, Eastern athletic followers were hopeful of getting a glimpse of Paddock in action here on the occasion of the national title meet. A previous report was to the effect that Paddock's father had practically consented to the sprint star making the journey across continent. Evidently the champion's father reconsidered his decision. Weaver wired that he was sending particulars of the situation by mail, together with the individual entry blanks of the Pacific Coast Club's entries.

PAYS $13,600 FOR MARE AND YEARLING

Rancocas Stable Buys Imp. Autumn II. and Her Brown Colt at Saratoga Sales.

Special to The New York Times.

SARATOGA SPRINGS, N. Y., Aug. 28.—Stallions, brood mares and yearlings belonging to the Blue Ridge Stud, part of the estate of the late Henry T. Oxnard, went under the hammer here tonight by the Fasig-Tinton paddocks. Thirty-one head were sold, the total realized being $96,450.

The stallion imported Vulcain, a stake winner in France of over 136,000 francs, was put up with a reserve bid of $25,000. No one would make an advance on this price and the stallion remained unsold.

The best price of the night was $12,000 paid by the Rancocas Stable for the brood mare imported Autumn II., foaled in 1912, by St. Frusquin, out of Cornfield, and her yearling brown colt by King James.

Montfort Jones paid $8,700 for the brood mare imported Signorile, foaled in 1916 by St. Victrix out of Signorinella, and her yearling chestnut filly by imported Vulcain.

The brood mare imported Hortense II., foaled in 1913 by imported Troutbeck, out of Haurdina, and her weanling brown filly by imported Vulcain were bought by R. J. Valdron for $8,500, while $7,200 was paid by A. J. Goldsborough for the brood mare imported Galenes, foaled in 1912, by William III., out of Garita, and her weanling brown colt by imported Vulcain.

The Oxnard sale will be completed tomorrow night, when the sales season at the Spa for 1922 will come to an end.

TO CONSIDER PROTESTS.

Power Boat Body Will Decide on Victory of Baby Gar III.

HAMILTON, Ont., Aug. 28.—The protests lodged by Commodore Stevens of Thousand Islands and Commodore Humphrey Birge of Buffalo against Gar Wood's Baby Gar III., which won the Fisher Allison $5,000 cup races here Thursday, Friday and Saturday, have been referred to the Racing Committee of the American Power Boat Association. Likewise, Gar Wood's protests, in retaliation, against practically every other boat in the race will be heard by the A. P. B. A. officials.

An official decision must be reached within thirty days.

CYCLISTS ELECT KRAMER.

Veteran Is Chosen Temporary Chairman of Board of Control.

Frank L. Kramer, veteran bicycle rider, who retired recently, was yesterday appointed temporarily chairman of the Board of Control of the National Cycling Association to fill the vacancy created by the death of Richard Kelsey who held the position for twenty-two years. Kramer will start his new duties immediately and his appointment probably will be made permanent at the annual meeting of the National Cycling Association Oct. 16.

POLO LINE-UP FOR TODAY.

All-Ireland and Shelburne to Meet In Game at Rumson.

RUMSON, N. J., Aug. 28.—The teams in the third game for the Herbert Memorial Trophy in the international polo tournament at the Rumson Country Club will line up tomorrow afternoon at 5 o'clock in the following order:

ALL-IRELAND.

Position.	Player	Handicap.
No. 1—	Capt. W. L. A. Goulding	7
No. 2—	A. H. Trench	7
No. 3—	C. V. S. Douglas	6
Back—	Capt. F. A. Gill	7
Total handicap		27

SHELBURNE.

No. 1—	Louis E. Stoddard	10
No. 2—	Raymond Belmont	5
No. 3—	Watson Webb	10
Back—	Robert L. Strawbridge Jr.	5
Total handicap		30

Shelburne allows All-Ireland 3 goals.

Umpires—Captain H. H. Holmes.

Timer and scorer—William B. Bocap.

Time of game—Eight periods of 7½ minutes each.

JUNIOR CHAMPIONS TO BE DETERMINED

Met. Committee Will Consider Protest of Newark A. C. at Thursday's Meeting.

Possession of the Metropolitan A. A. U. junior track and field team championship trophy will be determined Thursday night when a meeting of the local Junior Championship Committee will be held in A. A. U. headquarters. Chairman John J. Delgnan has called the meeting for the purpose of acting on the protest of Newark A. C., following the title meet at Brooklyn Athletic Field on Aug. 19.

The team championship has been withheld since the day of the meet. The New York A. C. squad, finished the meet in the lead for the title with 47 points. The Newark A. C., competing in its first title meet, had 42 tallies. A dispute on the question of scoring points in the pole vault, however, led to the withholding of the team title trophy pending a review of the situation by the championship committee. On the entry blanks it was stated that unless five competitors responded to the call for the pole vault, the competition would not be held.

On the day of the meet but three competitors, of those entered, appeared for the test. Of these three, one failed to negotiate the initial height, nine feet, leaving but two to contest for the title. The two survivors were New York A. C. representatives and as a consequence the club was credited in the score with eight points for capturing first and second positions. In the event that the Championship Committee decides to eliminate the pole vault from the list of competitions, the Mercury Foot club will lose its eight points for this event. A revision of the point score, then, would give the Newark A. C. the junior team title, with a score of 42 points to 39 for the New York A. C.

Whether the individual prizes will be recalled, in the event that the Championship Committee decides to eliminate the event from the point score, is undetermined. It is understood, however, that the Committee favors awarding the prizes to the three competitors who contested in the event, regardless of its action Thursday night, as a means of encouraging athletes of the local district to go in for pole vaulting in greater numbers.

Grand Circuit Races Off.

READVILLE, Mass., Aug. 28.—The grand circuit races scheduled for today at the Readville track, were postponed until tomorrow because of rain. The racing cards will run four days.

DOUBLES FINAL IS AGAIN POSTPONED

Match for National Title Must Be Played Today or Put Off Indefinitely.

Special to The New York Times.

BOSTON, Mass., Aug. 28.—The final round match for the tennis championship of the United States in doubles, between W. T. Tilden 2d and Vincent Richards, present title holders, and Gerald L. Patterson and Pat O'Hara Wood of Australia, was postponed today for the second time because of rain. The rain which started to fall Saturday morning continued all through yesterday and today. The match, if it is held at all this week, will be played tomorrow afternoon. If it is still raining then an indefinite postponement until after the Davis Cup challenge round and probably until after the national singles championship will be made. It will be impossible to take any further chances with the weather in view of the fact that the first of the Davis Cup matches is but three days away.

All four principals are disgusted with the delay and impatient to get to Forest Hills. Captain Patterson of the Australians even went so far as to offer to default the doubles championship to the Americans in order that he and Wood might the sooner depart for New York to join James O. Anderson in final preparations for the Davis Cup test. It was a sportsman-like offer characteristic of Patterson, but Tilden for the present champions would not hear of its acceptance. He and Richards wanted no title they did not have to fight for to the finish.

Decision Is Reached.

Accordingly it was agreed to by the two teams in a conference with Longwood Cricket Club officials and members of the American Davis Cup Committee, that unless the match can be played tomorrow there will be no further attempt to play it until all concerned are free of all their other tennis obligations. Rain or shine, the four players will be in New York on Wednesday for a couple of days of tuning up for the world's greatest tennis team test.

Making his offer to default, Patterson explained that to Wood and himself the winning of the national doubles title was of an importance far below the winning of the international trophy, and that they were willing to subordinate everything else to their interests in the Davis Cup quest. They felt that the Davis Cup was the one end and aim of their entire globe encircling tour. They have been playing doubles for the last ten days, and want some practice in singles on the court and in the auditorium of the club where the challenge round will be held. Even if the rain should cease in appearance early tomorrow, the championships court at Longwood would not be in the best of shape for play. Through a misunderstanding of instructions, the club's ground-keeper covered the tarpaulins covering the courts yesterday, and the result is that they are so thoroughly saturated that at least a full day of drying out is needed to get them right again.

Court May Favor Champions.

There is considerable speculation as to how the heaviness of the court will affect the play tomorrow, and the general idea is that it will work to the champions' advantage. Both Tilden and Richards are expert choppers, and on a slow court a good chop is a handy thing to have around. Patterson will find it hard to make his speed as effective as usual on a heavy court, and it is hard to dig up chop drives and volleys all the time the slowing up process will be increased.

In any event, Tilden and Richards continue to be the favorites. Their supporters point to the closeness of their battle with Patterson and Brookes three years ago in the five-set championship final, Richards, prodigy though he was, was not the player he is today, nor was Tilden's game yet at its peak. Moreover, an accident to Richards, who was struck in the eye by a hard hit ball, had a great effect upon the outcome of the match.

Brookes and Patterson were certainly as strong if not a stronger combination than Patterson and Wood are today while Tilden and Richards are considerably stronger.

If the men's doubles final has to be indefinitely postponed tomorrow the final of the mixed doubles will also, as Tilden is a principal in the event. Mr. and Mrs. Mallory are scheduled to oppose Miss Helen Wills and Howard Kinsley. However, the contenders in the junior and boys' singles finals and in the Longwood Invitation singles for women will remain in Boston until the first fair day makes play possible. Mrs. Mallory and Miss Wills are the women's finalists. A. W. Jones is a favorite over William W. Ingraham in the final of the junior singles.

A. A. U. PLANS TOURNEY.

Met. Association Will Hold Boxing Bouts Sept. 13 and 14.

Plans have been completed for another important open amateur boxing tournament to be held at the New York Velodrome, under the auspices of the Metropolitan A. A. U. The tournament will be held on the nights of Sept. 13 and 14. Bouts have been scheduled in six classes, in which the weights will be 115, 125, 135, 145, 160 and 175 pounds. An effort will be made to induce the district's leading amateur boxers to enter the tournament. Entry blanks for the event have been distributed among local clubs supporting boxing teams.

WINCHESTER

LABOR DAY SALE of Sporting Goods & Equipment

Golf Balls

Repaints and Rewashed Golf Balls, $3.25 a doz.

Reduced Prices on New Balls

1.62 Dunlops . . 65c each, $7.50 a doz.
Avon de Luxe Balls . . . Regularly $1.00
60c each . . . . . $6.95 a doz.
"Duac 30", standard weight and size.
55c each . . . . . $6.50 a doz.
Holmac 3-3, standard weight and size.
50c each . . . . . $6.00 a doz.

Camp Goods

All Canvass Rucksacks, Haversacks, Duffie Bags and Knapsacks . . . Reduced 20%

A full line of camp goods and equipment, guns and ammunition, and hunting and fishing clothing and accessories.

Pure wool bunting flags for home or camp.

Bathing Suits, $2.25

Men's and Boy's pure worsted bathing suits. Both plain colors and with stripes. About 36 suits, good assortment of sizes. As long as they last $2.25

$6 Bathing Suits, $3.65

Men's bathing suits of heavy worsted. Good assortment of colors and sizes $3.65

$4.50 Two-Piece Suits, $3.20

$4.50 two-piece bathing suits of pure worsted $3.20

Pure worsted Jerseys, black, white and navy, all sizes. Were $2.50 . . . now $1.85

Worsted bathing tights, in colors to match Jerseys. Regular $2; price $1.35

About 100 blue flannel swimming trunks. Limited stock in some sizes . . . $1.85

Bathing Accessories

We have also made a reduction of 33⅓ on water wings and swimming belts.

Balsa surf boards and surf chairs ⅓ off. There are only a limited quantity of these.

$4.50 Beach Umbrellas . . now $3.75

Hawkeye baskets, for beach or picnic parties reduced 20%.

Women's Bathing Suits

We have reduced all of our stock of women's bathing suits 25%. In many cases there are only a few of a size left. These suits are especially distinctive as they were made to our own designs.

**

THERE is a real cushion tire. It isn't half a solid and half a pneumatic. It is the Goodyear Patented Hollow Center Cushion Tire—resilient to the last mile.

The Goodyear Dealer has the right type of tire and the right kind of service for every hauling condition. Call on him.

GOODYEAR

For Sale by

Bridge Tire Co.
3846 White Plains Av.
Tel. Olinville 2776.

Barrows, Archer & Roberts, Inc.
56 W. Moore St. 342 E. 25th St.

Nelson Truck Tire & Wheel Shop, Inc.
431 Lafayette Av., Bklyn.

Paige, Schoolfield Co.
1 Madison Av. Tel. Ashland 1100

AMERICAN GOLFERS IN TRIPLE VICTORY

Take Three Team Matches on Opening Day at Southampton for Walker Cup.

BRITISHERS LOSE CAPTAIN

Robert Harris Out of Tourney With Attack of Tonsilitis—Singles to Start Today.

Special to The New York Times.

SOUTHAMPTON, L. I., Aug. 28.—The members of the American team today got a big jump here on their British opponents in the opening tilts of the international team matches for the Walker Cup at the National Links. The invaders won only one of the Scotch foursome, the other three going to the Americans. Today's results practically clinched the cup for the Yankees, for all they have left on their hands now is to break even in the singles, which will be played tomorrow with eight men on a side. In view of today's proceedings, however, there will be keen disappointment if the Americans do not fare far better than an equal division of the spoils in the singles.

The British prospects were hurt considerably by the inability of their captain, Robert Harris, who is ill with tonsilitis, to play in today's matches, for it necessitated a complete realignment of their forces. Then, too, the British failed to pair their men so as to present their strongest front to the enemy. Bernard Darwin, who stepped into Harris's place, failed to offset much assistance to Cyril Tolley, and Willie Mackenzie, playing with John Caven, runner-up in the British amateur championship this year, found himself in a bad slump, and allowed his partner to bear the brunt of the battle throughout.

The British, however, had something to cheer over when Roger Wethered and C. C. Aylmer defeated Chick Evans and Robert Gardner, both former national champions, for the lone victory achieved by the invaders. The margin was 3 up.

All fell to the lot of the Boston pair, Francis Ouimet, former national and amateur champion, and Jesse Guilford, winner of the amateur crown at St. Louis last Fall, to administer the soundest drubbing of the day. Ouimet and Guilford defeated Tolley and Darwin by 8 to 1, making a clean sweep of matters in the afternoon. Bobby Jones and Jesse Sweetser, metropolitan amateur champion, came through in top-notch fashion, winning, 3 and 2. At one stage of the proceedings they were 0 up on their opponents, C. V. L. Hooman and W. B. Torrance, but they grew careless toward the finish and allowed the British pair to carry them to the thirty-fourth hole.

Nip-and-Tuck Battle.

The fourth match, that between W. C. Fownes of Oakmont, Captain of the American team, and Max Marston, one of the former metropolitan district lights, who has now transferred his allegiance to Philadelphia, and Caven and MacKenzie, representing St. John's, was the only contest that was nip-and-tuck all the way. At noon the American pair knocked off work with a lead of one hole, but in the afternoon, largely through the brilliant shooting of Caven, who was in the game to carry the match on to the seventeenth hole before they finally acknowledged defeat by 2 and 1.

Some interesting battles are promised for tomorrow. The pairings are: Guilford vs. Tolley, Jones vs. Wethered, Evans vs. Caven, Ouimet vs. Aylmer, Gardner vs. Torrance, Sweetser vs. Hooman, Marston vs. MacKenzie, Johnston vs. Darwin.

Fownes, the American leader, decided today to drop out of the singles in order to give one of the two alternates, Harrison Johnston of St. Paul and Ruby Napper of Iowa, a chance to prove his mettle. The two played a 36-hole match today to decide which one was to play, and the Minnesotan won.

Evans and Gardner, regarded next to Ouimet and Guilford as being the strongest American combination, found themselves lagging three holes behind Wethered and Aylmer at the end of the first nine holes. Beginning with the second hole, which they won with a birdie 3, the British team took three holes without stopping, their figures being 3, 4 and 3, which is one under par. Two more fours going to the seventh, they encountered their only bad break on the opening nine, taking a six. But they picked up their loss by winning the eighth with a par 4.

After Wethered and his partner had increased their margin to 4 up by winning the eleventh, Evans and Gardner drew up almost even by taking the fourteenth, fifteenth and sixteenth 4s. The Americans, however, lost the last two, taking a 7 on the home hole, and finished the first half 3 down. Wethered and Aylmer had a card of 78, while the Americans were four strokes higher.

The Americans lost the second hole in the afternoon, when Wethered drove to the green, while Evans put his tee shot into a trap. The Yankees got the break at the third, when Wethered's shot buried itself in the green, forcing Caven to play out with a niblick. After halving the next in 3s, Wethered and Aylmer won the fifth and sixth. They were home in 2 at the fifth, while the Americans took three putts at the sixth.

Englishmen Show Form.

A great brassie second by Evans was responsible for his side winning 4 at the seventh. The next two were halved, leaving the Americans 4 down. Wethered and Aylmer played fine golf for the first nine holes of the afternoon, going out in par figures. The Britons won the eleventh through a magnificent chip shot by Aylmer, who had previously saved a half at the eighth by sinking a putt from half way across the green and, by getting halves at the next three, ended the match 5 and 4.

The cards:

MORNING ROUND.

Out—									
Wethered-Aylmer—	5	3	4	3	4	3	6	4	5—37
Evans-Gardner—	5	4	5	4	4	3	5	5	5—40
In—									
Wethered-Aylmer—	4	4	4	5	5	3	4	5	4—38
Evans-Gardner—	5	5	4	4	4	4	5	5	7—43

AFTERNOON ROUND.

Out—									
Wethered-Aylmer—	4	5	3	4	3	5	4	5	5—37
Evans-Gardner—	4	6	4	3	5	4	4	4	5—38
In—									
Wethered-Aylmer	.....							5	4—34
Evans-Gardner	.....							5	4—34

For the first nine holes of the match between Tolley and Darwin and Ouimet and Guilford the outlook was dour for the golfers from the Bay State, for, after losing the second hole, the British pair won three out of the next four. Jess got down a good putt to win the eighth in par figures, and, at the turn Tolley and Darwin were one up. Along toward the end of the morning round, however, Darwin began to weaken, while the Boston pair started playing invincible golf. They won the tenth with a 6, and after another five at the eleventh played par golf the remainder of the way, taking four holes out of the last eighth, and being 4 up at noon.

Ouimet and Guilford traveled an unbeatable pace in the afternoon, going out in 34, which is 3 under par. The Britons largely through the work of Tolley, played par golf, but managed to win only one hole, the sixth, where Tolley holed a putt from the edge of the green. Ouimet started the fireworks by sinking an eight-footer for a birdie 3 at the first. The former national open and amateur champion saved a half at the fourth when he chipped out of a trap, and he clinched the fifth by almost holing out from another trap. Jess put his iron within four feet of the pin at the sixth hole, but Francis missed the putt and lost the hole for his side. They won the seventh and eighth, Guilford getting down a 20-foot putt at the eighth. After getting the tenth with a birdie 3, Ouimet, playing par golf, won the eleventh and twelfth, and, getting down another long putt, they became dormie, and a half at the next ending the match.

The cards:

MORNING ROUND.

Out—									
Guilford-Ouimet	4	3	5	5	5	4	4	4	5—39
Tolley-Darwin	4	5	4	4	5	3	4	6	5—40
In—									
Guilford-Ouimet	5	5	4	3	4	4	4	4	5—38—77
Tolley-Darwin	6	5	5	3	5	5	4	5	5—43—83

AFTERNOON ROUND.

Out—									
Guilford-Ouimet	3	4	3	3	4	3	3	5	4—34
Tolley-Darwin	4	4	5	3	5	2	5	4	5—37
In—									
Guilford-Ouimet	.....								5—5
Tolley-Darwin	.....								7—6

Hooman and Torrance delayed their start far too long against Jones and Sweetser, who took the first four holes and were 3 up at the turn, the British pair winning only two, the seventh and the ninth. That was the last of their winning for the morning, for the American pair captured four out of the last nine, and were 7 up at noon.

By adding the first two holes of the afternoon round to their collection the youthful players became 9 up, and then started a decline that for a time threatened to bring about their downfall. The only hole that they managed to win from then until the end of the match was the ninth. At the turning point Jones and Sweetser saw their margin parade off to seven holes and they then lost the tenth, eleventh and twelfth, Bobbie missing a two-foot putt for a half at the eleventh after Sweetser had turned in a fine approach from off the edge of the green.

Sweetser in Trouble.

Sweetser's second going to the twelfth hole landed short of the green and in a pond of water, from where Jones failed to get it out. They got a half at the Eden hole, the thirteenth, but they lost the fourteenth when the ball hit Jones's foot as he was trying to dig it out of the green where it had lodged and almost buried itself. They halved the next two holes, which was sufficient to give them the victory.

The cards:

MORNING ROUND.

Out—									
Jones-Sweetser	4	4	5	5	3	6	4	6	—40
Hooman-Torrance	5	6	6	4	5	3	4	6	5—44
In—									
Jones-Sweetser	4	4	5	2	4	5	4	5	—37—77
Hooman-Torrance	6	4	5	3	4	5	5	5	—42—86

AFTERNOON ROUND.

Out—									
Jones-Sweetser	4	4	5	3	4	2	5	5	—38
Hooman-Torrance	5	5	4	3	4	3	4	6	—38
In—									
Jones-Sweetser	5	5	7	5	x	5	5		
Hooman-Torrance	4	4	4	3	4	5	5		

Fownes and Marston, starting off 1 up against Caven and Mackenzie in the afternoon tour, won the first hole, 4 to 6. Caven duplicated Wethered's achievement in driving the second green, but Fownes negated the half by getting down a fifteen-footer. He put his side up once more by sinking a rather lengthy putt at the third, and he saved a half at the next with another good putt. By winning the short sixth hole the Americans became 2 up. The next three were halved. After the Britons had become only 1 down by winning the eleventh the turning point came at the fourteenth hole. Here Fownes's pulled tee shot missed a trap, while Mackenzie, with a hanging lie, failed to put the ball cleanly, and it fell short of the green and into a trap. Caven just managed to get it out. The American pair clinched the verdict by taking the sixteenth and halving the seventeenth.

The cards:

MORNING ROUND.

Out—									
Fownes-Marston	4	4	5	3	5	3	4	5	—36
Caven-MacKenzie	5	4	5	6	4	4	5	5	—41
In—									
Fownes-Marston	5	5	5	3	5	4	4	5	4
Caven-MacKenzie	6	5	4	3	4	5	5	5	—41

AFTERNOON ROUND.

Out—									
Fownes-Marston	6	3	4	3	4	4	5	4	—38
Caven-MacKenzie	4	3	5	3	4	5	5	4	—36
In—									
Fownes-Marston	5	6	5	3	4	7	4	5	
Caven-MacKenzie	5	5	5	3	5	5	5	5	

THE CENTURY CO.
THE CENTURY MAGAZINE | ST. NICHOLAS MAGAZINE | THE CENTURY DICTIONARY
353 FOURTH AVENUE, NEW YORK

Do's and Don'ts on Clothes

Tall men—Should wear plain patterns, or checks and plaids. They should avoid pronounced stripes.

Short men—should wear stripes or plain patterns and avoid checks and plaids.

Stout men—should always wear inconspicuous patterns, avoiding particularly pronounced stripes, checks or plaids.

Let us explain to you why.

Ready to Wear, $70
Made to Measure, $125

D'Andrea Brothers Inc.
MEN'S TAILORS
587 Fifth Avenue at Forty-seventh

You Don't Need a New Roof!

You can cure your old leaky roofs with VITAPLASTIC Asbestos Roof Coating and make them waterproof for 7 years (we guarantee this). No experienced labor required. This is worth looking into. Send for Free Sample, "Seal That Leak." Our Service Dept. man will call and inspect your roof FREE.

THE QUALITY BRANDS CO.
25 Spruce St., N. Y. C.
Phone Beekman 9611.
Brooklyn Branch:
70 Willoughby St.
Phone Triangle 5969.

SAVE 30%
TUNGSTEN LAMPS
Watts. Our Price
10 to 50 .35
Every Size & Style for Tungsten Proposition
Reasonable.
ELECTRICAL & ENGINEERING CO.
770 Eighth Ave. (48th St.) Bryant 6870

by Charles Alden Seltzer
author of "The Two-Gun Man" etc.

A RATTLING good story of the most romantic section of America. Packed with action, color and conflict. A love story with the plains for a setting. By a master craftsman of the Western story with a million readers. A better book than the same author's "The Two-Gun Man" and "Firebrand Trevison."

Illustrated. *Price $1.90*

Leading Home-Run Hitters In Each Major League

American League.

Williams, St. Louis	33
Walker, Philadelphia	31
Ruth, New York	29
Heilmann, Detroit	21
Miller, Philadelphia	17

National League.

Hornsby, St. Louis	32
Williams, Philadelphia	19
Kelly, New York	14
Lee, Philadelphia	14
Meusel, New York	13
Wheat, Brooklyn	13
Grimes, Chicago	12

AULBACH IS LEADER IN TOLEDO TOURNEY

Boston Golfer Has Card of 139 in Qualifying for Public Links Championship.

Special to The New York Times.

TOLEDO, Ohio, Aug. 28.—Under a cloudless sky and with ideal weather conditions, the first national public links championship got away to an auspicious start this morning with 188 competitors in the qualifying round of thirty-six holes over the picturesque course of the Toledo Golf Club at Ottawa Park.

The first returns indicated that the competition would be very close, but along about noon, young George Aulbach, a 20-year-old golfer from Boston, turned up with a 70, even par for the course. As his nearest competitor was Mike Tobin of Philadelphia, with a 73, it looked as though Aulbach would have a good chance for medal honors. Eddie Held, the young St. Louis player, came next, with a 74. Following closely came Dick Walsh, Harry Scharff and Joe Ford, all of the New York team, with 76 apiece, in a tie with Bradsmith of Chicago.

Then, without any warning, and shooting the best game he has flashed since coming here, Bill Serrick turned up with a 73, tieing for second place. T. K. Lomas and Charlie Sommer came in next with 79 and 80, respectively, and it seemed to be a sure thing that New York would qualify at least six men.

The real sensation, however, came in the afternoon round, when Aulbach turned in a 69, one under par for the course. This score of 70, 69—139 was not the result of any spectacular playing, but his tee shots were invariably long and down the middle of the course, and his approaching left him no little to do that he had putt after putt for birdies, and sank a good percentage of them.

Young Aulbach has learned all of his golf on a little nine-hole course near Wollaston, Mass., Franklin Park by name, and his only chance to practice has been early in the morning or in the evening. Nevertheless, he has a game of which many a professional might be proud. He is a senior in Boston University, is Captain of the university golf team, and last year won twenty-one prizes in scratch competition.

Nine strokes behind Aulbach came Mike Tobin of Philadelphia with 73, 75—148, and then Eddie Held with 74, 75—149. This was an unexpected upset, as nearly every one had conceded the medal score to Held before the tournament started.

Four of the New York team qualified. They are Joe Ford, Harry Scharff, Dick Walsh, T. K. Lomas and Bill Serrick. Charlie Sommer is in a tie with four others at 160, who will play off tomorrow morning to decide who will stay with them, thirty-two will compete at match play. Harry Burr, Harry Linton and Gordon Whitham failed to qualify.

Those who qualified follow:

George F. Aulbach, Boston	70	69	139
Mike Tobin, Philadelphia	73	75	148
Eddie Held, St. Louis	74	75	149
Brad Smith, Chicago	76	74	150
Joe Ford, New York	76	74	150
Dick Walsh, New York	76	74	150
Harry Scharff, New York	76	75	151
J. B. Curran, St. Louis	77	76	153
William J. Quinlan, Boston	77	76	153
Red Lloyd, Chicago	74	79	153
T. K. Lomas, New York	80	77	157
William F. Serrick, New York	73	82	155
Matt Jana, Evanston, Ill	70	76	155
Ed Curtin, Newark	77	78	155
W. Maitre, Detroit	78	78	156
A. B. Hadden, Toledo	79	77	156
Joe Kurek, Toledo	79	77	156
W. N. Matther, Baltimore	79	78	156
T. M. McGarry, Toledo	80	77	157
Greg Fahey, Chicago	78	79	157
F. Murphy, San Francisco	80	77	157
Thomas Malloy, St. Louis	80	77	157
J. T. McGuire, Toledo	77	81	158
Henry Decker, Kansas City	79	79	158
James Fee, Evanston, Ill	80	78	158
Chas. Agnew, Washington	86	73	159
C. G. Rowe, Wyoming, N. J	82	77	159

R. A. Wimmer, Toledo; A. Vogtritter, Chicago; Charlie Sommer, New York, and William Wallace, Utica, all tied at 160, and will play off the tie tomorrow morning just before the match play begins.

REFUSES TO REINSTATE VON ELM AS AMATEUR

U. S. Golf Association Declines to Lift Ban on Salt Lake City Player.

Special to The New York Times.

SOUTHAMPTON, L. I., Aug. 28.—The United States Golf Association held a special meeting here today for the purpose of hearing testimony in the case of George Von Elm of the Salt Lake Country Club, whose amateur status was questioned some time ago. The hearing, which lasted several hours, was presided over by President Byers of the U. S. G. A.

Mr. Von Elm was represented by United States Senator John W. King of Utah, while James Francis Burke, counsel for the U. S. G. A., conducted the cross examination of Mr. Von Elm and his witnesses.

After the close of the testimony the committee held several sessions at the end of which Secretary Lee announced the following as its verdict:

After mature consideration of all the facts presented at a hearing at which Mr. George Von Elm testified in detail regarding the complaints lodged against him and at which arguments were made by his learned counsel, the committee has concluded to declare Mr. Von Elm illegible to participate in amateur competitions conducted by or under the auspices of the U. S. G. A. Because of the fact that his business arrangement with the sporting goods firm by which he has been employed for some time past is regarded by the committee as in violation of the spirit of the rule governing the status of an amateur; and also because of the manner in which he has accepted the payment of his expenses going to and from and while in attendance upon amateur tournaments. This ineligibility to continue until such time as in the opinion of the committee he shall be entitled to reinstatement.

ENTRIES NOW TOTAL 170.

Additional Names Received for Amateur Golf Championship.

TOLEDO, Ohio, Aug. 28.—T. J. McMahon, Executive Secretary of the U. S. G. A., announced tonight that the following additional entries had been received for the amateur golf championship at Brookline beginning Sept. 2:

Starting at 3:20 P. M., J. H. Douglas Jr., Onwentsia Club and G. L. Conley, Siwanoy Country Club; at 3:30, Jack Madge Jr., Edgewood Country Club, and Guy M. Standifer, Waverly Country Club; at 3:30, Harrison S. Johnston, Town and Country Club, St. Paul, and W. H. Gardner, Buffalo Country Club. These additions to the entry lists total 172 players entered for the preliminary qualifying round.

CARMAN TO RIDE TONIGHT.

Veteran Bike Star Will Try for New Record at Velodrome.

An attempt to create a new one-hour motor-paced record will be made tonight by Clarence Carman, Jamaica veteran, who has three times won the American championship, at the New York Velodrome. Carman is one of the field of five cyclists who will start in a test of one hour behind the motorcycles. The former champion is regarded as the favorite in a field which also includes Victor Linart and Charles Verbeck, Belgian cyclists; Francis Moquet, French rider, and Giorgio Colimbatto of Italy.

JERSEY CAVALRY RIFLEMEN SCORE

102d Guard Regiment Divides Honors With Marines at Interstate Shoot.

SEAGIRT, N. J., Aug. 28.—Teams of Troop B, 102d Cavalry, New Jersey National Guard, divided honors here today with individual riflemen of the United States Marine Corps on the opening day of the twenty-ninth annual interstate tournament of the Association of International Riflemen.

The scores:

Company Team, four men, from military organizations or civilians, firing at 200, 500 and 600 yards, slow fire—First, Second and Third Teams, Troop B, 102d Cavalry, finished in the order given, with scores of 354, 353 and 344, respectively, out of a possible 360 shots.

Company Team Tyro Match, same qualifications and same course—First, Third range—Second Teams, Company B, 102d Cavalry, finished in that order.

New York Company Team Match, 200, 500 and 600 yard ranges—First, Second and Third Teams, Company B, 102d Cavalry, with scores of 351, 350 and 345, respectively, out of a possible 360 in each case.

Hayes Match, for individuals, 600-yard range—First, Corporal J. W. Johnson, Marine Corps, 11 plus a possible 50; second, Corporal T. H. Hasbrouck, Marine Corps, 5 plus a possible 50; third, Private E. J. Nelson, Marine Corps, 3 plus a possible 50.

Wingate Match, individuals, 200 yards—First, Private E. J. Nelson, 28 of a possible 30; Sergeant A. F. Frederick, Marine Corps, 27; third, Corporal J. W. Johnson, Marine Corps, 26.

MISS BRISCOE WINS TITLE.

Captures A. A. U. Senior 500-Yard Championship at Garden.

Leading from start to finish of her journey, Miss Florence Briscoe, local unattached swimming star, last night swam to victory in the Metropolitan A. A. U. women's senior 500-yard title swim, held in Madison Square Garden pool. Miss Briscoe, swimming one of the best races of her career, completed the journey with an advantage of about thirty yards over Miss Louise Davidson, People's Palace, Jersey City. Miss Josephine Altman of the New York Swimming Association, was third, hopelessly beaten off. The winner's time was 8:26 2-5.

The summaries:

EVENTS FOR WOMEN.

500-Yard Swim (Metropolitan A. A. U. Championship)—Won by Miss Florence Briscoe, unattached; Miss Louise Davidson, People's Palace, Jersey City, second; Miss Josephine Altman, New York S. A., third. Time—8:26 2-5.

75-Yard Breast-Stroke Swim (Invitation)—Won by Miss Frances Taylor, Pittsburgh A. A.; Miss Alma Mann, New York S. A., second; Miss Billie Taylor, Pittsburgh A. A., third. Time—1:07 3-5.

100-Meter Swim (Invitation)—Won by Miss Florence Briscoe, unattached; Miss Anna Baum, Recreation Board, Bridgeport, second; Miss Frances Taylor, Pittsburgh A. A., third. Time—1:24 4-5.

75-Yard Swim (Handicap)—Won by Miss Grace Kemple, Recreation Board, Bridgeport (11 seconds); Miss Virginia Wilson, unattached (13 seconds), second; Miss Margaret Jenny, Palace of Joy, Coney Island (14 seconds), third. Time—0:54.

EVENT FOR MEN.

100-Meter Swim (Handicap)—Won by A. Florence, Boys' Club (15 seconds); Harold Florence, Boys' Club (15 seconds), second; Edward Keating, Boys' Club (6 seconds), third. Time—1:17 1-5.

Murphy to Coach at Maine.

MANCHESTER, N. H., Aug. 28.—Joseph T. Murphy, former Dartmouth tackle, has been appointed life coach at the University of Maine. He will report at the football squad's training camp at Old Orchard, Me., on Sept. 17.

How Wills and Jackson Will Shape Up for Tonight's Bout

Harry Wills.		Tut Jackson.
29 yrs.	Age	21 yrs.
6 ft. 1 in.	Height	6 ft. 2¼ in.
250 lbs.	Weight	200 lbs.
78 in.	Reach	80¾ in.
16 in.	Neck	17¼ in.
44 in.	Chest (Nor.)	42 in.
47 in.	Chest (Expd.)	46½ in.
36 in.	Waist	31 in.
22 in.	Thigh	23 in.
14¾ in.	Calf	15¼ in.
9 in.	Ankle	10¼ in.
14¾ in.	Biceps	17 in.
14 in.	Forearm	16¾ in.
7⅞ in.	Wrist	8¾ in.

DEMPSEY MAY MEET BRENNAN HERE SOON

Rickard Will Make Effort to Get Official Sanction for Bout Next Month.

An effort will be made today by Promoter Tex Rickard to close arrangements for a local bout between Jack Dempsey, world's heavyweight champion, and Bill Brennan, the Chicago heavyweight veteran, who enjoys the distinction of having lasted twelve rounds against the title holder. This contest, originally scheduled for Michigan City, Ind., but prohibited by Governor McCray of Indiana, will be held next month either at Boyle's Thirty Acres, Jersey City, or at the New York Velodrome, if Rickard's present plans materialize.

Rickard has been in conference with Jack Kearns, manager of Dempsey, and Leo P. Flynn, Brennan's manager, on plans to hold the bout here. The promoter and the respective managers are scheduled for another session today, when Rickard expects to complete his arrangements.

Although it was declared some time ago by Chairman William Muldoon of the State Athletic Commission that he would not countenance another local meeting between Dempsey and Brennan, Rickard is hopeful of securing official action for the match, in the event that he decides to hold the proposed bout in the Velodrome. Of course, if the match went to Jersey City it would be out of the jurisdiction of the New York State authorities. The prospect of affording New York fistiana, ordinary a bouting fan an opportunity to witness Dempsey in action is the thread upon which Rickard hangs his hopes of conducting the bout without official molestation.

"I see no the match a chance to let the little fellow of boxing see Dempsey in action against a man who has already held him off for twelve rounds," said Rickard. "A bout between Dempsey and Brennan could be held at popular prices, where the champion would be on exhibition for as low as a seat. For this reason and the added one that Brennan already has given Dempsey one of his hardest fights, I see no reason why there should be any official interference with another meeting between Dempsey and Brennan. I hold the match is perfectly legal, as well as popular prices, so that the average boxing fan will be enabled to see the champion. For this reason I favor my arena in Jersey City for the bout. You can get more people in there. I have not yet decided, however, whether the match will be held across the river or in the Velodrome."

Another match upon which Rickard is working will bring Dempsey into the ring in a return clash against Billy Miske, veteran St. Paul light-heavyweight, who now is boxing in great form. Rickard plans to seek this match as an indoor attraction to be held at Madison Square Garden during the approaching season. Miske's recent feat in toppling the ponderous Fred Fulton to defeat in less than one round has boosted the St. Paul boxer's stock and increased his chances of securing a return engagement against Dempsey. Many followers of boxing, including Promoter Rickard, are confident that Miske, if presented with the opportunity, will furnish stiffer opposition to Dempsey than was the case on the occasion of their bout two years ago in Benton Harbor Mich., when Dempsey knocked him out in three rounds.

CUTS PLAY TO 18 HOLES.

U. S. G. A. Reduces Course for Amateur Title Tourney Round.

Special to The New York Times.

SOUTHAMPTON, L. I., Aug. 28.—Announcement was made here today by officials of the United States Golf Association that the second qualifying round for the national amateur championship, at Brookline, Mass., will be at 18 holes instead of 36 holes, as was originally scheduled.

The preliminary qualifying round will be played on Saturday over the 18-hole route, and the second and final test will be held on Monday, over the same distance.

WILLS IS FAVORITE IN TONIGHT'S BOUT

Experts Look for New Orleans Panther to Score Easy Victory Over Tut Jackson.

Harry Wills, the New Orleans negro heavyweight, expects to impress upon Gotham boxing followers this evening his qualifications for a world's heavyweight championship match against Champion Jack Dempsey. The "Brown Panther" of New Orleans is scheduled to battle Tut Jackson of Washington Court House, Ohio, also a colored heavyweight, in a bout listed for fifteen rounds at Ebbets Field, Brooklyn. The match is the second within the space of nine days for Wills against a fighting Jackson. On Aug. 21 he knocked out Buddy Jackson, a local product. Wills expects tonight to complete the extinction of the Jackson heavyweights.

The New Orleans favorite will enter the ring an overwhelming favorite over Jackson. Wills is regarded as the most dangerous contender for the world's title and has the ability and the physical qualifications which entitle him to this distinction. He will have every advantage over his rival except reach. Wills will have weight, height and experience in his favor, in addition to a greater knowledge of boxing than that possessed by Jackson. The Ohioan has a longer reach, but there his advantage ends.

Followers of boxing hereabouts expect Wills to defeat his rival without difficulty. Little is known here of Jackson, save what has reached this district in reports of his accomplishments. The Ohioan is said to have a record of having knocked out forty-nine opponents in the year he has been boxing. His most notable victim was Sam Langford, the "Boston Tar Baby," whom Jackson engaged when Langford was on the pugilistic decline Wills, on the other hand, has fought his way to the position he now holds through victories over the best available heavyweights who cared to oppose him. He numbers among his victims the elongated Fred Fulton, who fell a victim to the Wills punch two years ago. Under the circumstances, therefore, a victory for Jackson would furnish one of the greatest surprises in modern ring history.

Unusual interest has been attracted to the match because of the prominence of Wills in the heavyweight title situation and the glowing reports of Jackson's punching prowess which have reached here. A record attendance is expected will be witnessed by one of the largest crowds of the season. In anticipation of a heavy turn-out the Ebbets Field authorities plan to open their gates at 6 o'clock, when the admission tickets will be placed on sale. Among those who are expected to witness the encounter is Jack Kearns, manager of Dempsey.

Four bouts will precede the Wills-Jackson clash. Billy De Foe, veteran 8C pound featherweight, will oppose Jimmy Mars, of Long Island City in a ten-round semi-final. Willie Doyle of Greenpoint and Frankie Pitcher, a Brooklyn rival, will clash in a six-round bout. A bout scheduled for a similar number of rounds will bring together Sailor Martin of Staten Island and Jack Douglas, a local boxer. In the opening four-round preliminary Bill Doyle and Jack Ridge will furnish the action.

SINGER DOUBLE VICTOR.

Defeats Lattimer and Sarno in Amateur Boxing Tourney.

Willie Singer, holder of the New York State boxing title in the 128-pound class, defeated Frank Lattimer in a semi-final bout, the feature of the amateur boxing tournament held at the New York Athletic Club last night. Lattimer knocked the champion down in the first round and gave the verdict to Singer, judges were unable to reach a decision, so another round was ordered. The referee stopped the battle in the fourth round and gave the verdict to Singer. In the final bout in the 128-pound class Singer scored a victory over Hugh Sarno, the referee stopping the match in the first round.

The final in the 118-pound class was postponed until the next tourney.

The summaries:

SEMI-FINAL BOUTS.

110-Pound Class—Nick Quagliorelli, Pastime A. C., defeated Al Klebowitz, Brooklyn A. A., three rounds, judges' decision. John Breslin, unattached, defeated Murray Hychman, Pastime A. C., three rounds, judges' decision.

118-Pound Class—Frank Sportelli, Christ Church House, defeated Mart Lerner, Rutgers Gymnasium, three rounds, judges' decision; Wilbur Choan, unattached, defeated Charles Fadeletto, Y. M. C. A., three rounds, judges' decision.

128-Pound Class—Willie Singer, Ninety-second Street Y. M. H. A., defeated Frank Lattimer, St. Jerome's C. C., stopped in fourth round by referee; Hugh Sarno, Pastime A. C., defeated Jimmy Lennon, unattached, stopped in first round by referee.

135-Pound Class—Anthony Palmer, Young Men's A. C., defeated Harry Kaplan, Claremont A. C., stopped in third round by referee; Martin Smith, Congress Council, Knights of Columbus, defeated Vito Novielo, Bronx Union Y. M. C. A., stopped in first round by referee.

FINAL BOUTS.

110-Pound Class—Quagliorelli defeated Breslin, three rounds, judges' decision.

128-Pound Class—Singer defeated Sarno, three rounds, judges' decision.

135-Pound Class—Smith defeated Palmer, stopped in third round by referee.

FOR SALE

ARMY TENTS FROM $1.95 UP. HAVERSACKS, 15 CENTS UP. Ponchos, $1 Up. Canteens, Messpans, Knapsacks, Saddles, Lariats, Rifles and Other Army Auction Bargains. Special List 10 Cents. FRANCIS BANNERMAN SONS, 501 BROADWAY, N. Y.

ELECTRIC hair dryers, imported, work on any current, $3.85 each in 100 lots; sample orders shipped parcel post collect; other imported electric novelties. Grans & Co., Suite 234, 42 East 11th.

PICKS AND SHOVELS—50,000 picks at $3.50 per dozen; 80,000 shovels, $3.75 per dozen; for export or domestic use; brand new; immediate delivery. W 421 Times.

CIGARETTES for export; 15,000,000 high-grade Virginia cigarettes, boxed for export; immediate delivery; tremendous bargain for quick buyer. W 422 Times.

COMPLETE cafeteria equipment; exceptionally attractive; slightly used private restaurant; price right. Nestles Food Company, 130 William St.

FINE men's clothing fixtures for sale. Inquire Jewsitz Store, 254 East 60th.

House Furnishings.

ASSOCIATED FURNITURE MFR'S. WAREHOUSE CO.,
300, 302, 304 West 124th St.,
West of 8th Av. You Can't Miss It.
ALL GOODS GUARANTEED BY THE ASSOCIATION.

IF YOU ARE LOOKING FOR VALUE FOR YOUR DOLLAR DO NOT BE MISLED BY SO-CALLED AUGUST FURNITURE SALES. VISIT OUR IMMENSE SHOWROOMS, WHERE WE HAVE ON EXPOSITION $500,000 WORTH OF BRAND NEW PERIOD FURNITURE, WHERE YOU CAN FURNISH YOUR HOME AT THE COST OF ONE ROOM.

THESE ARE SOME OF OUR EXTRAORDINARY VALUES:
4 room outfit, complete.....$248
10 pc. mahog. or wal. dining room set.....185
10 pc. Italian walnut dining room set.....195
Largest selection of Sanford rugs in the city. Velvet rugs, 8 ft. 3 in. x 10 ft. 6 in., as low as $21.
6 pc. mahogany or walnut bedroom set.....98
6 pc. walnut or ivory bedroom set, large dresser, full vanity chiffonette.....189
2 pc. overstuffed suit, reversible cushions, spring arms; elsewhere $375. Our price 198
3 pc. suit, loose spring cushions.....113
Sellers kitchens, cabinet as low as.....44
Wardrobes in all woods and finishes from $20 up.
Englander couch beds.....13.50
Big Reduction on Summer Furniture and Refrigerators, also thousands of odd pieces.
EVERYTHING FOR THE HOME.
Free Delivery Within 100 Miles.
Open daily 8 to 6. Mondays 8 to 9.
OPEN ALL DAY LABOR DAY.
WANTED—GOODS HELD FOR STORAGE.
WAREHOUSE—Riverside 10000. 9000, 9143

House Furnishings.

ORIENTAL RUGS.
Buy now and save money; room-size Persians, $70, $90, $145, and others, smaller, $30, $35, $45; others reduced to half price; dealers

The New York Times

"All the News That's Fit to Print."

Published Every Day in the Year by The New York Times Company.

ADOLPH S. OCHS, Publisher and President
B. C. FRANCK, Secretary.

OFFICES: (TELEPHONE BRYANT 1000)
TIMES BUILDING.....Times Square
TIMES ANNEX..43d St., w. of Broadway
DOWNTOWN.....7 Beekman Street
WALL STREET.....166 Broadway
HARLEM.....111 West 125th Street
BROOKLYN.....899 Washington Street
BRONX.....3,064 Third Avenue
WASHINGTON HEIGHTS.....1,168 Broadway
WASHINGTON.....Albee Building
CHICAGO.....1720-1804 Tribune Building
St. Louis.....401 Globe-Democrat Building
DETROIT.....101 Ford Building
SAN FRANCISCO.....742 Market Street
LOS ANGELES.....Times Building
LONDON.....12 Salisbury Square, E. C.
LONDON (Advertising).....93-94 Chancery Lane and 125 Pall Mall, S. W. 1.
PARIS.....Au Matin, 6 Boulevard Poissonniere Telephone Bergere 52-20.
PARIS (Advertising).....34 Blvd. des Capucines and 5 Rue Lamartine, 9me.
BUENOS AIRES.....Avenida de Mayo-500

SUBSCRIPTION RATES.

(Entered as second-class mail matter.)

Two Cents a Copy in Greater New York; Three Cents within 200 miles; Four Cents elsewhere. Sunday, Five Cents in Manhattan, Bronx and Brooklyn; Ten Cents elsewhere.

By Mail, postage paid. One Year. Six Mos. One Mo.
*Daily and Sunday..$12.00 $6.00 $1.00
†Daily only.....10.00 5.00 .85
Sunday only.....4.00 2.25 .45
Sunday only, Canada.=4.00 2.25 .55
*One week, 35c. †One week, 30c.

Foreign Rates

Daily and Sunday...$26.00 $13.30 $2.60
Daily only.....17.40 8.70 1.45
Sunday only.....8.70 5.12 .90
Binder, Picture Section, for 26 issues, $2.50.

AUXILIARY PUBLICATIONS

ANNALIST (Mondays), per year, $4; Canada, $5.50; other countries, $6. Binder, 26 issues, $1.50.
NEW YORK TIMES BOOK REVIEW AND MAGAZINE (Weekly), per year, $1; Canada, $1.50; other countries, $2. Binder, 52 issues, $1.50.
TIMES MID-WEEK PICTORIAL (Thursdays), one year, $3; Canada, $4; other countries, $5.50. Binder, 52 issues, $1 leather; $2.50; cloth, $1.50.
CURRENT HISTORY MAGAZINE, 1 yr. (12 issues), $3; Canada, $3.50 (foreign $4). Per copy, 25c.
THE NEW YORK TIMES INDEX, Quarterly—full cloth, per copy, $3; per year, $8.
TIMES WAR VOLUMES—20 volumes—illustrated—cloth, $60.38; ¼ leather, $75; full leather, $95.
HISTORY OF THE NEW YORK TIMES—1851-1921. U. S. and Canada, cloth, $3; paper, 50 cents. Foreign, cloth, $4.25; paper, 45 cents.

The Associated Press is exclusively entitled to the use for republication of all news dispatches credited to it, or not otherwise credited in this paper, and also the local news of spontaneous origin published herein. All rights of republication of all other matter herein are also reserved.

NEW YORK, TUESDAY, AUG. 29, 1922.

THE GOVERNOR'S MESSAGE.

Governor MILLER has accustomed us to straight thinking and great plainness of speech, and these qualities stand out in his message to the Legislature on the coal crisis. He is not afraid to characterize fittingly the course of those who have stubbornly and unpatriotically "set their wills above the public will." The Governor does not hesitate to declare that such a strike as has afflicted the country, involving essential industries and the people's supply of fuel, "verges on revolution." He bluntly adds that this is the precise method chosen by men, of whom we have too many, who avowedly plot revolution. And he strongly expresses his conviction that free government in the United States must summon all its resources to check and punish this "tyranny of a few."

To meet the immediate need of the people of New York, and to exercise the legitimate power of the State to safeguard the welfare of its citizens, Governor MILLER urges the creation of a single-headed fuel commission, having the use of a revolving fund of $10,000,000. The object is to see to it that the State secures its fair share of the rationed coal and to make sure that there shall be no hoarding of it and no gouging of the consumer by extortionate prices. The Governor disavows any intent to put the State in the coal business, and pithily explains that what he desires is an agency with "power enough to make "it unnecessary for the State to go "into the coal business." At best, we shall have a Winter of discomfort and anxiety. There must be the most rigid economy in the use of coal. Substitutes for it should be diligently sought for and utilized. And when we have finally got through the pinch, our law-making bodies must have courage enough and wisdom enough to make it certain that the American people will not again be taken by the throat as they have been this year.

ORGANIZING THE ARMY AGAIN.

As the strength of the regular army has been reduced from time to time by Congress, it has become necessary for the War Department to prepare one reorganization plan after another. In the last eighteen months the total reduction has been approximately 100,000 men, or 45 per cent., and the new reorganization plan, now announced, is the third of the series. It is in effect an attempt to carry out the purposes of the amended National Defense act with an enlisted strength of 125,000 men, although the act contemplated in the following provision a much larger force as a nucleus for expansion:

> Except in time of war, or similar emergency, when the public safety demands it, the number of enlisted men in the regular army shall not exceed 280,000, including the Philippine Scouts.

The new third section of the amended act, which is of the utmost importance in the controversy between the War Department and Congress, was as follows:

> The organized peace establishment, including the Regular army, the National Guard and the organized reserves, shall include all of those divisions and other military organizations necessary to form the basis for a complete and immediate mobilization for the national defense in the event of a national emergency declared by Congress.

Reading this declaration in the light of the provision that the peace enlisted strength "shall not exceed "280,000, including the Philippine "Scouts," it [illegible] that Congress [illegible] that the War Department [illegible] the Regular army on the Pacific Coast [illegible] Philippines, and [illegible] the National Guard and the organized reserves on the United States mainland. The National Defense act (1916) in 1920, did not have in mind a regular army of 125,000 enlisted men, with an officer complement in proportion, to perform routine post and garrison duty and also to form a nucleus for the expansion of the country's land forces in an emergency. Congress, of course, has the power to declare the strength of the army at any time; to make another cut of fifty thousand at its pleasure; but the amended National Defense act is ignored when the complement is made so low that the purposes of that law cannot be carried out. Is that the case when the enlisted strength is fixed at 125,000 men? The answer must be in the affirmative if warning statements made by Secretary WEEKS and General PERSHING when the Army Appropriation bill was before Congress recently were based upon the best expert opinion. The amended act declares precisely what the strength of all branches shall be after July 1, 1920. The infantry has now been reduced from the designated strength of 110,000 enlisted men to 46,423; the cavalry from 20,000 to 9,871; the field artillery from 37,000 to 17,173; the coast artillery from 30,000 to 12,026, and so on. The Air Service has been cut in two, and the Signal Service more than cut in two.

As an unavoidable result, the "reinforced brigade" takes the place in most of the nine corps areas of the full division. A reinforced brigade is intended to be a skeleton division. The General Staff had planned to build an emergency army on a nine-division organization, but it will now have to fall back in six of the nine corps areas upon reinforced brigades. And the worst of it is that, owing to the recent reduction of officers, there will not be enough of them for regimental, battalion and company duties, unless the work of training the National Guard and the reserves is to be imperfectly done. The War Department will make an effort to get along with the inadequate organization imposed upon it by Congress, but the effect upon the morale of an overworked army will not be good.

BOOKS OF THE MIGHTY.

Mr. LLOYD GEORGE has sometimes been accused of being lukewarm in the cause of disarmament, but he has neatly disarmed a lot of his enemies by announcing his purpose to give away all the profits of his forthcoming book. As the money to be paid him will be largely on account of his story of the war, he takes the proper yet handsome view that it ought to be turned over to some of those who have most grievously suffered by the war. There may still be a question of the delicacy of a Prime Minister revealing official secrets, but at least no one can longer charge Mr. LLOYD GEORGE with doing it in a mercenary spirit. There has been not a little malicious remark in the English press about the enormous price which he was to receive for reminiscences tossed off in the intervals of arduous official labors, and not a little sneering at his explanation that he was proposing to write in the interest of historic truth. One newspaper made the comment, "It is refreshing to have truth valued at £90,000." He will have made an end of all such gibes.

The case of the British Prime Minister inevitably suggests comparisons with that of another famous man whose book has been contracted for at a large sum. Will he, too, renounce the money in favor of those whose necessities are greater than his? Probably not. Yet the Kaiser might maintain that in keeping for himself the $200,000, or whatever the amount is that is to be paid for his recollections of the war, he is devoting it to the most extreme case of loss and suffering caused by the war. Certainly the Hohenzollerns, reflecting upon their Lucifer-like fall, might advance the claim to stand today among the neediest as well as the most humiliated.

TEXAS—THERE SHE STANDS!

In Texas they play off their Senatorial primaries round by round, like a tennis tournament. In the final round Mr. EARLE B. MAYFIELD has defeated ex-Governor JAMES E. FERGUSON by a big majority, and will in due time succeed to the seat so long and honorably filled by Senator CULBERSON. MAYFIELD was backed by the Ku Klux Klan; he was also the prohibition candidate, while FERGUSON favored light wines and beer. However, prohibition was by no means the only issue. The last weeks of the campaign provided an orgy of theology, morals and ancient history such as must have edified the whole voting population. Both sides were earnest; both sides were moral. It must be observed, however, that morality with reservations seems to pay better than the undiluted sort, even in Texas. On the Klan issue Mr. MAYFIELD, like Brer Rabbit, "lay low." But he got the votes.

Mr. FERGUSON had been impeached and thrown out of the Governorship. His earnest followers besought Texas to undo the greatest wrong ever done to a noble, true-hearted Christian gentleman. He wanted a vindication. He accused MAYFIELD of duplicity; he produced the affidavits of those who swore they had seen the dry candidate using [illegible]. Texas seems to have [illegible] FERGUSON [illegible] Mr. FERGUSON [illegible] Shot Chesapeake [illegible] of [illegible] the Ku Klux Klan [illegible] Democratic [illegible] Democratic [illegible] Democratic

JOHN HARRIMAN, 19, TOOK BRIDE OF 19

Son of Mr. and Mrs. Oliver Harriman Wed Miss Alice Laidley in Portchester Aug. 12.

SHE WAS STUDYING MUSIC

They Met at Home of Her Guardian Perry Howard Chandler Christy, Friend of His Parents.

John Harriman, the nineteen-year-old son of Mr. and Mrs. Oliver Harriman, of 142 East 55th Street, announced yesterday that on Aug. 12 he was married in Port Chester to Miss Alice A. Laidley, daughter of Mrs. E. L. Laidley, of Rogers Park, Chicago. Mrs. Harriman is the same age as her husband. Mr. Harriman said that their marriage had the consent of his parents, but because of the recent death of Frank Carley, Mrs. Harriman's father, and because of his youth it was thought better to have the marriage a quiet one.

Mr. Harriman said that he and Miss Laidley, accompanied by his uncle and aunt, Mr. and Mrs. Frank Carley, motored to Port Chester. They were married by the Rev. Stanley Elibourne in St. Peter's Episcopal Church there. Mr. and Mrs. Oliver Harriman were said to be out of town for the summer and Mrs. Laidley is traveling in the West.

The story of his wedding was told by Mr. Harriman last evening in the studio of Howard Chandler Christy, 1 West Sixty-seventh Street. His wife sat beside him. She has brown hair, dark eyes and a charming habit of smiling. Her father was W. H. Laidley, a banker, of Chicago. Mr. Christy has been her guardian during the two years she has been in New York studying music. She has lived with Mr. and Mrs. Christy.

The pair met last Spring. Mr. and Mrs. Oliver Harriman and the Christys have long been friends. So when one day last Spring young Harriman came to the apartment house in which Mr. Christy has his studio to take a swim in the basement pool he went first to the artist's studio. It was there he met Miss Laidley for the first time. The young man said last night if it was not love at first sight it was something very like it. After that Mr. Harriman was a frequent visitor to the studio. According to last night's account, they became engaged in the early Summer.

The only opposition which developed was because young Harriman was preparing to enter Princeton University. He said that his original idea was to marry quietly and take his wife to Princeton while he pursued his studies. This plan was changed, however, and Frank Carley, his uncle, invited him to go in business with him instead of going to the university. Mr. Carley is engaged in developing property in Florida.

After their marriage Mr. and Mrs. Harriman went to Mount Kisco, where they were the guests of Mr. Harriman's brother. Within a few weeks they expect to go to Florida to reside. Mr. Harriman said he thought they would live in St. Petersburg.

Mrs. Harriman was asked whether she had ever posed for Mr. Christy. She said she had not, although the artist had made a few sketches of her.

MISS HELEN TAFT ENGAGED.

Junior League Girl to Wed Carroll Wightman Johnson.

Mrs. Neal Taft of 111 East Sixty-second Street, New York, has announced the engagement of her daughter, Miss Helen Taft, to Carroll Wightman Johnson, a son of Wilbur S. Johnson, Vice President of the Prudential Life Insurance Company.

Miss Taft was graduated from the Westover School and is a member of the Junior League. Mr. Johnson was graduated from Yale in 1916 and served overseas in the war with Mobile Hospital 30. The wedding is planned for September.

Mawhinney—Merrell.

Mr. and Mrs. George S. Mawhinney of Port Richmond and Chatham, N. Y., announce the engagement of their daughter, Miss Helen M. Mawhinney, to Gilbert W. Merrell, a son of Mr. and Mrs. Frank C. Merrell of Port Richmond.

McTeigue—Simont.

Walter P. McTeigue of Pelham, N. Y., announces the engagement of his daughter, Miss Mary Belle McTeigue, to Clarence J. Simont of New York. No date has been set for the wedding.

Schoen—Bryan.

Mr. and Mrs. Carl Schoen of 10 East Seventy-fifth Street, New York, and Rumson, N. J., announce the engagement of their daughter, Miss Gretchen Schoen, to Gray MacW. Bryan, a son of Colonel Charles S. Bryan and Mrs. Bryan of 76 East Fifty-fourth Street, New York. Mr. Bryan was graduated from Princeton in 1913 and served in the war. The Misses Mary S. S. and Margaret D. Bryan are his sisters.

MISS MACINTYRE'S WEDDING

Attendants for Her Marriage to Russell Leavitt on Sept. 9.

Invitations have been sent out for the marriage of Miss Mavis Macintyre, a daughter of Mr and Mrs. William Hugh Macintyre of 987 Madison Avenue and Dresslie, Lake Mahopac, to Russell Leavitt on Sept. 9 at 3 o'clock at Lake Mahopac. The Rev. Frank Warfield Crowder of St. James's Church, this city, will officiate, assisted by the Rev. Paul Fauntleroy. Miss Mona V. Macintyre will be her sister's maid of honor, and Miss Constance Leavitt, a sister of Mr. Leavitt, is to be the flower girl.

The Misses Ellen James Evans, Helen Best and Isabelle Beauchais of New York and Catrina Beale of Washington, D. C., are to be bridesmaids. Robert Leavitt is to be his brother's best man and Tompkins Harris, Allen Jensen and Winthrop Swaine of New York and Lawrence Dodge of Boston are to be ushers. The ceremony will be held at the Mahopac Golf Club. The honeymoon will be spent in the Canadian Rockies, so they may be present at the marriage of the bride's sister, Miss Mona V. Macintyre, to Lieut. V. Dupre of China at Hankow on Sept 16.

Dresser—Appleton Wedding Oct. 4.

The wedding of Miss Mary Appleton, a daughter of Mrs. H. Murray La Mont of 137 East Sixty-sixth Street, New York, and Cedarhurst, L. I., to William Harman Brown, 3d, will take place on Wednesday, Oct. 4, in St. Thomas's Church, this city. Mr. Brown is a son of Mr. and Mrs. William Harman Brown of Flushing and is with J. P. Morgan & Co.

Miss Appleton is a granddaughter of Edward T. Horsman of 157 West Fifty-seventh Street and is a member of the Junior League. She made her debut in 1919 at a luncheon Mrs. La Mont gave at the Plaza.

Earl Thomson Is Married.

LOS ANGELES, Aug. 28.—Earl Thomson, Long Beach, Cal., world's high hurdle record holder, and Miss Anne B. Cookman of Glendale, near here, today announced their marriage which was solemnized Saturday night.

Thomson will represent the Los Angeles Athletic Club in the National Amateur Athletic Union track and field championships in Newark, N. J., next month.

SOCIAL NOTES

New York.

The wedding of Miss Alice Moore Harding, daughter of William Gould Harding, to Robert Thompson Pell, a son of Mr. and Mrs. Stephen H. P. Pell, and a grandson of Colonel Robert Thompson, will take place Sept. 7 at St. John's Church, Pride's Crossing, Mass. The breakfast will be at the home of Mr. and Mrs. F. H. Prime Jr.

Miss Charlotte Demorest, the daughter of Mr. and Mrs. William Curtis Demorest, arrived yesterday on the Baltic from a three-months' absence in Europe. Mr. and Mrs. Demorest came down from their Adirondack camp to meet her, and all will go on to the Loon Lake Camp in a few days.

Mr. and Mrs. Robert A. Strawbridge of Meadow Lodge, Bryn Mawr, Pa., have come to New York and are at the St. Regis. They are going daily to the polo games at the Rumson Country Club.

Mrs. George Dewey, the widow of Admiral Dewey of Washington, who has been spending the Summer at Atlantic City, is in town at the St. Regis for an indefinite period.

Mrs. Nathaniel R. Bishop, her son Nathaniel and her niece, Mrs. J. T. Reyburn of Fairfield, Conn., returned on the Majestic from a seven-weeks' motor trip through England and France.

Mrs. Richard T. Wilson gave a dinner last evening at the Ritz-Carlton. Her guests included Miss Gloria Morgan, the Count and Countess de Reyel, Dr. Frank E. Adair and Mrs. Adair.

Mr. and Mrs. F. Siddy von Stade of Westbury, L. I., entertained at dinner last evening at Delmonico's.

Mr. and Mrs. John J. Jelke Jr., of Chicago, who recently returned from a honeymoon abroad, gave a luncheon yesterday at Sherry's.

The French Consul General, Gaston Liebert, entertained with a luncheon yesterday at Sherry's for his daughter, Miss Liebert. Mrs. Hartman K. Evans and Mrs. Henry W. Lowe were among others who gave luncheons.

Mr. and Mrs. Albert Douglas of Washington, D. C., are in New York and have an apartment at the Vanderbilt. Mrs. Walter S. McNiell of Richmond, Va., is also at the Vanderbilt for the week.

Mr. and Mrs. William K. Dick are in from Islip, L. I., and are at the Ambassador. Mrs. Eltinge F. Warner has come from East Hampton and is also at the Ambassador, as are Mr. and Mrs. Hiram W. Sibley and Miss Marie B. Pond.

Mrs. Allen Gouverneur Wellman gave a luncheon yesterday for Miss Katherine Mackay at the Ritz-Carlton. Mrs. Turnbull Oelrichs also gave a luncheon in the Japanese Garden at the Ritz for Mme. Henri P. Wertheim Van Heukelon.

The Ambassador to France, Myron T. Herrick, entertained yesterday at luncheon for Mr. and Mrs. J. F. Denniston Lyon in the Japanese Garden at the Ritz.

Viscountess Rhondda, who has been spending some time at Stonington Manor Inn, Stonington, Conn., will sail this week for England.

Foxhall P. Keene gave a luncheon yesterday at Pierre's for Mr. and Mrs. John E. Cowdin; Mrs. Reginald C. Lewis entertained for Mr. and Mrs. Grafton H. Payne, and Mrs. Frederick Frelinghuysen also gave a luncheon.

Mr. and Mrs. Henry Rossiter Worthington of Wayside, Shawnee, Pa., have arrived in town and will be at the Lorraine for several days.

Mrs. Arthur T. Davis of Boston is in town at the Belmont.

Newport.

Because of the continuance of the rain yesterday there was again postponement of all out-of-door events, chief among these being the beginning of the twenty-sixth annual horse show at the Casino. It is not often that bad weather has been allowed to interfere with the horse show, but yesterday morning, after the Executive Committee had taken a look at the ring, they were quick to decide that it would be impossible to open the show. The rain had made a pond out of the eastern half of the ring, and it would have not been safe to send horses, especially in the hunter and jumper classes without the danger of falling. The opening has been put off until this afternoon, when it will start early so as to permit taking in some of the classes planned for yesterday.

Last evening the exhibitors, the judges and Executive Committee members, with a few friends, making up a party of forty, were the guests of Reginald C. Vanderbilt at dinner at Sandy Point Farm in Portsmouth. It was Mr. Vanderbilt's annual horse show dinner, he being Secretary and Treasurer of the show and, as usual, the dinner was served in the trophy room of the private show ring on the farm. Mr. Vanderbilt had the band from Fort Adams to play during the dinner and also had a group of colored entertainers present for the entertainment of the guests.

Owing to a serious case of "flu" contracted in China and a slow convalescence, there is little possibility of Mrs. Lawrence T. Paul getting to Newport even for the late Autumn. Mr. and Mrs. Paul are staying with Mr. and Mrs. Paul Mills of St. Davids, Pa., Mrs. Mills being Mrs. Paul's niece.

George L. Haggerty of Buffalo, Miss Helen Huntington Hooker, E. H. Hooker and Mrs. I. M. Burns of New York are at the Muenchinger-King.

The Spanish Ambassador and Mme. Riano are planning to go to Lake Delaware to visit Senator and Mrs. Peter Goelet Gerry when they conclude their visit with Mrs. Vanderbilt at The Breakers.

Mrs. May Sutton Bundy and Mrs. Henry of California, two of the tennis players who are to take part in the invitation tourney at the Casino are the guests of Mrs. T. Shaw Safe.

The rain yesterday made it impossible to begin play in the invitation tennis tournament at the Casino, in which some of the leading men and women players of the country are to participate. The tourney has gone over until today. All of the visiting players were luncheon guests of Mr. and Mrs. Wm. Goadby Loew yesterday. The plans are now for the tournament to start this morning on the dirt courts.

The teams have been made up for the women's doubles as follows: Miss Helen Gilleaudeau and Mrs. Lewis G. Morris; Mrs. May Sutton Bundy and Mrs. George D. Widener, Miss Leslie Bancroft and Mrs. William G. Loew, Miss Florence Ballen and Miss Rosiyn Newton, Miss Edith Sigourney and Mrs. George Baker, Mrs. Henry and Miss Edna Barger, Miss Phyllis Walsh and Miss Natalie Winslow, Miss Helen Hooker and Miss Florence Loew.

The teams for the mixed doubles are as follows: Mrs. Bundy and Jean Borotra, Miss Walsh and Manuel Alonzo of Spain, Mrs. Berger Wallach and Robert Kinsey, Miss Sigourney and Willis Davis, Miss Hooker and Philip Neer, Mrs. Benjamin Briggs and Mr. Lockhorn. Count di Gomar of the Spanish team was to have played in the tournament but has withdrawn because he has an injury to his shoulder.

Miss Emily Burling Wales opened her exhibition of paintings and etchings at the Casino yesterday afternoon with a reception at which Mrs. Napoleon N. Bonaparte and Mrs. William Woodward Phelps poured.

Lieut. Gov. Harold Gross of Rhode Island was a Newport visitor yesterday and gave a small luncheon party at Hill Top Inn. Arrivals at the Inn yesterday included Mr. and Mrs. Charles Pattines and Mr. and Mrs. Ansel Phelps of New York, who later in the day registered at the Casino; Mr. and Mrs. J. C. Thorne of New York, Franklin B. Jourdan of Roslyn, Samuel Keller Jacobs of New York, Mr. and Mrs. R. M. Carpenter and family and Mr. and Mrs. H. R. Sharp of Wilmington, Del. A. Rutledge and J. W. Allison of New York.

Mrs. Henry Clews was a luncheon hostess yesterday at The Rocks and Mrs. Brady Harriman gave a small dinner party at her Clay Street home last evening. Miss Muriel Vanderbilt was also a luncheon hostess.

P. L. Henin, who was at the Laforge cottage left last night for Mount Kisco, N. Y., where he will spend a couple of weeks before returning to New York.

Major Frederick Herr and Captain W. Burke Van Ingen, U. S. Cavalry, who are on instruction duty at Camp Devons this Summer, have arrived to attend the Horse Show and are the guests of Dr. and Mrs. John Ridlon.

Mrs. James Griswold Wentz left yesterday for Canada to join Mr. Wentz.

The annual thirty-six-hole match play competition, open to members of the Newport Country Club, for the Count di Turin Cup, will be played on Sept. 2 and 3. The cup was won last year by Cyril B. Judge.

The tombstone tournament that had been planned for the past week-end, for prizes offered by Mrs. James S. Cushman, has been postponed until Labor Day.

Southampton.

Mr. and Mrs. Thomas Symonton, of Baltimore, who are in Peconic Bay on board their houseboats, Harmony, entertained at tea yesterday afternoon for the members of the British and American International polo teams and other friends among whom were Mr. and Mrs. Esmond O'Brien, Miss Judith Smith, Richard Lounsberry, Malcom Mecham.

The qualifying round in the men's annual tournament for the club championship on the links of the Shinnecock Hills Golf Club will be played Thursday. This tournament is open to members and subscribers and will be for the President's cup. Friday and Saturday will finish the match play.

Clearing weather yesterday afternoon permitted playing in the last of the mixed foursome eighteenth hole handicap pyal on the links of the Shinnecock Hills Golf Club, which had to be postponed from yesterday owing to the downpour of rain which continued all afternoon. A large list entered, all of whom had not come in up to a late hour.

Mrs. Franklin Lockwood entertained at luncheon at the Shinnecock Hills Golf Club yesterday for several friends.

Mr. and Mrs. James L. Ogden entertained at dinner yesterday for John Drew, Mr. and Mrs. John Devereaux, his son-in-law and daughter, who are passing the Summer with him; Mr. and Mrs. Hamilton King, Mr. and Mrs. Robert Appleton and Mrs. Colt (Ethel Barrymore).

Mrs. Garret A. Hobart entertained at luncheon yesterday at her villa in Lee Avenue, Easthampton.

Mr. and Mrs. John Vernon Bouvier entertained at supper and bridge Saturday night at their villa, in Easthampton, for fifty guests.

Miss Katherine Mackay left yesterday afternoon for the Adirondacks, where she will join her father, Clarence Mackay, and her brother, John W. Mackay, who are at their camp. Miss Mackay entertained at an informal luncheon yesterday for some of her young friends.

Augier B. Duke, who suffered injuries in a motor accident Friday night, is expected to leave the Southampton Hospital today and return to Sandhurst, his villa in Gin Lane.

Mr. and Mrs. Lucien Hamilton Tyng entertained at dinner last night for their house guests Mr. and Mrs. John Mundy, who came from New York for the song recital of Bernardo Olshansky at the Garden Theatre Sunday night. Mr. and Mrs. Tyng gave a supper following the concert at their villa in Halsey Neck for Mr. and Mrs. Bernardo Olshansky, Cavalier and Mme. Samuel Rozelli, Mr. and Mrs. Mundy, Louis Simmlons, Samuel L. Parrish and others.

It has been found necessary on account of other affairs falling on Tuesday afternoon, Aug. 29, to postpone the annual dance fete of the pupils of Mrs. Dana Clark, which will be given Friday afternoon on the grounds of the villa of Mr. and Mrs. Rufus L. Patterson, in Ox Pasture Road. The fete is to be given for the benefit of the Fresh Air Home for Crippled Children in Shinnecock Hills, which is supported by a number of the ladies of the Summer colony, among whom are Mrs. Peter B. Wyckoff, who is President of the home; Mrs. Goodhue Livingston, Mrs. Charles B. MacDonald, Mrs. Ernest C. Wagner, Mrs. Finley Peter Dunne nda Mrs. Albert Gallatin.

Mrs. Thomas H. Barber, who is entertaining her cousin, Mrs. James Carroll Fraser of Washington, entertained at a luncheon yesterday at Claverick House, her villa in Halsey Neck Lane.

James A. Stillman, who was aboard his yacht at anchor for over the week-end at the National Golf Club in Peconic Bay, left yesterday morning.

Mr. and Mrs. de Lancey Kountze, who returned the last of the week from a three weeks' visit in Maine, will be at Winona for the early Fall season.

Elzey Mencham is visiting his son, Malcolm Mencham, at Rose Cottage, where he will be until after Labor Day.

Mrs. Clendenin J. Ryan and her guests, Mrs. D. C. Sands of Hampton, Va., and Miss Alice Jones have gone to Saratoga Springs, where they will remain until the close of the racing season, when they will return here.

Miss Agnes Keyes, daughter of Dr. and Mrs. Edward L. Keyes, entertained at luncheon yesterday afternoon at the Shinnecock Hills Golf Club for her house guest, Miss Alice Own.

The Garden Club of Easthampton is holding a dahlia show at the Clinton Academy today and tomorrow. Prizes will be awarded in several classes and outsiders are allowed to compete.

MRS. HARDING JOINS S.P.C.A.

President's Wife Accepts Membership in Rockland County Society.

Special to The New York Times.

SUFFERN, N. Y., Aug. 28.—Mrs. Harding, wife of the President, is now a member of the Rockland County Society for the Prevention of Cruelty to Animals. Her membership has been received by David W. Cranston, president of the organization, with a check of $5 for dues for five years.

Mr. Cranston, having read of Mrs. Harding's gift to help support a fifty-three-year-old horse in Ohio, wrote to Mrs. Harding commending her action and offering her honorary membership in the S. P. C. A. He received the following letter:

The White House,
Washington, D. C.

Dear Mr. Cranston—Mrs. Harding asks me to acknowledge receipt of your letter and to thank you for offering her honorary membership in your society. She is glad to accept membership, but prefers to send you a check for annual dues. Assuring you of her appreciation of your courtesy,

Sincerely yours,
LAURA HARLAN,
Secretary.

Wets Still Ahead in Swedish Ballot.

LONDON, Aug. 28.—Latest figures on yesterday's prohibition plebiscite in Sweden, according to a Copenhagen dispatch to the Exchange Telegraph Company, show that 359,000 voted in favor of prohibition and 348,668 against.

AIR OFFICERS ELECTED.

Aeronautical Chamber and Manufacturers Meet.

At the annual meeting of the Board of Governors of the Aeronautical Chamber of Commerce, held yesterday at 501 Fifth Avenue, the following officers were elected: President, Ingilsh M. Uppercu; First Vice President, Charles L. Lawrence; Second Vice President, C. C. Witmer; Third Vice President, Lawrence B. Sperry; Treasurer, Charles H. Colvin; General Manager and Assistant Treasurer, S. S. Bradley; Secretary, Luther K. Bell; Assistant Secretary, Owen A. Shannon.

The Board of Governors was increased from eleven to fifteen with the election of Mr. Uppercu, G. M. Williams and Mr. Lawrence.

The Manufacturers' Aircraft Association elected the following officers at its annual meeting yesterday: President, G. M. Williams; Vice President, F. B. Rentschler; Secretary, Chance M. Vought; Treasurer, Frank H. Russell; General Manager, S. S. Bradley.

Iron Puddlers' Wages Raised.

YOUNGSTOWN, Ohio, Aug. 28.—Iron puddlers working under the sliding scale of the Amalgamated Association of Iron, Steel and Tin Workers will receive an increase in wages of 40 cents a ton for the next two months, as the result of the bimonthly examination of selling prices made here today in the office of James H. Nutt, Secretary of the Western Bar Iron Association. M. F. Tighe, President of the Amalgamated Association, presided at the sales.

SIX NUNS LEAVING FOR ROME TO STUDY

Leave Convent of the Sacred Heart to Complete Course at the Mother House.

OTHER PASSENGERS SAILING

Partial List of Those Booked on the Arabic for the Azores and Mediterraman Ports.

Among the passengers sailing today on the White Star liner Arabic for the Azores, Gibraltar, Naples and Genoa are six nuns from the Convent of the Sacred Heart, Manhattanville, who are going to Rome to complete their course at the mother house of the order. They are Mother Alice Kock, Mother Adele Lapeyre and Mother Therese Mooney of St. Louis; Mother Mildred Murphy of Chicago; Mother Mary O'Brien of Boston, and Mother Anna Callan of New York.

R. H. Farley, general passenger traffic manager of the International Mercantile Marine Company is going to make a tour through the principal cities of Europe to study conditions, accompanied by his daughters, Miss Edith Farley and Mrs. Clara Malkosky, and expects to return on the Majestic in October. Others sailing on the Arabic are:

Dr. and Mrs. Cornelius J. Carr, Dr. and Mrs. George Evans, Mrs. N. G. Mardick and Mr. and Mrs. L. L. Kaiter of New York, Mr. and Mrs. Burnham S. Colburn and family of Detroit, Mrs. Samuel Haselhurst and Miss Helen Cochrane of Philadelphia, John Holler of Washington, Mr. and Mrs. I. T. Peregrine of Pittsburgh, Miss C. F. Newton of Chicago and Mr. and Mrs. K. F. Meyer of San Francisco.

Passengers who will board the steamer at Boston include Mr. and Mrs. Richard Knowles, Miss Mary Knowles, Miss Nina Knowles, Miss Hope Knowles, Mrs. Charles L. Scudder, Miss Hilda C. Scudder, Miss Helen Taylor and Mrs. William Windder.

Some of the passengers arriving yesterday on the White Star liner Baltic from Liverpool by way of Queenstown were F. R. Allen, Mrs. J. C. Archibald, Mr. and Mrs. E. Bailey, Edmund L. Bayliss, Mr. and Mrs. E. L. Brown, Mrs. Wilfred Buckland, Miss Louise Callender, the Rev. Marcus H. Carroll, J. K. Dow, Mr. and Mrs. J. P. Flynn, C. C. Haines, Lealie E. Gray, Mr. and Mrs. H. C. Good, Mrs. A. C. Henry, Charles N. Neil, J. Neville, Mr. and Mrs. W. S. Ralston and the Rigth Hon. C. W. Lowther.

The list of the Stockholm of the Swedish-American Line, from Gothenburg, included Mr. and Mrs. Alfred Anderson, Mr. and Mrs. Oscar Anderson, Miss Ulrika Benson, John Benson, Mrs. Mara Dahlgren, Mrs. Anna Ericson, Olof Hanson, Swedish Consul at Prince Rupert, British Columbia; Mr. and Mrs. N. D. Levin, Mr. and Mrs. Charles Lindell, Andrew Lilroth and Mrs. Gurli Natoch Dag.

ENTERTAINED ON NEW LINER

City Officials Among the Guests Who Inspect the Giulio Cesare.

Since the arrival last Wednesday on her maiden voyage from Genoa, the Giulio Cesare has been en fête with luncheons and dinners given by the Italian Navigation Company to celebrate the advent of the new 22,000-ton liner in the New York-Mediterranean service. Two hundred city officials and others yesterday inspected the liner and afterward had luncheon in the main dining saloon which is artistically furnished in red and gold. Dr. Cesare Servadio, Vice President of the company, gave a short talk on immigration.

Among the guests were Acting Mayor Murray Hulbert, who made a brief speech; Police Commissioner Richard E. Enright, Justice John J. Freschi, David Hirschfield, Commissioner of Accounts; Tileston Wells, Consul General of Rumania in New York, and Themistocles Bernardi, Italian Consul General in New York.

The Giulio Cesare starts on her maiden eastward voyage to Genoa tomorrow.

OLYMPIC IN THIS AFTERNOON

Colonel Friedsam, Sent to Europe by Harding, Among 1,373 Passengers.

The White Star liner Olympic will arrive from Southampton via Cherbourg late this afternoon with 1,373 passengers, mails and specie.

Among the passengers are Colonel Michael Friedsam, President of B. Altman & Co., who has been abroad for three months investigating business conditions at the request of President Harding; Judge C. F. Lynch, Judge Leon Sanders, F. F. Wagner, Dean Andrew Flemming West of Princeton; May Marsh, John Goldhammer of the Commercial Cables Company, Mme. Delores, Bernard M. Baruch Jr., Miss Marie La Marche, Mrs. F. D. Lanier, J. Noel Macy, Lieut. Miller and Mrs. L. W. Howlett, New York; Dr. and Mrs. Murray S. Danforth, Providence; Mr. and Mrs. William Endicott, Boston; Mr. and Mrs. Norman P. Clement, Buffalo; Miss Charlotte H. Noland, Baltimore, and Mr. and Mrs. P. J. Morgan, and Miss Mary Morgan, Cleveland.

DODGE LEFT $36,892,588.

Late Auto Manufacturer Held Motor Shares Worth $23,018,750.

Special to The New York Times.

DETROIT, Mich., Aug. 28.—Inventory of the estate of the late John F. Dodge, automobile manufacturer, who died in New York, filed today in the Probate Court, sets the grand total at $36,892,588.41, of which $1,049,228.68 is represented by cash on deposit in banks. Other cash in Mr. Dodge's possession at the time of his death was $1,124.

Mr. Dodge's 50,000 shares of stock in Dodge Bros. Motor Car Company, appraised at $46.75 per share, are given at a value of $23,018,750, while he left 39,300,000 in Victory 3¾ per cent. bonds, $60,000 in 3¼ Liberty Bonds and $500,000 in City of Detroit bonds.

His personal belongings were listed as one sable-lined overcoat, one Alaska seal overcoat, eight overcoats, 18 suits, 100 union suits, 62 silk shirts, 33 business shirts and 14 dress shirts.

Mrs. Matilda A. Dodge and Howard B. Bloomer are administrators of the estate and the appraisal was made by Francis L. Sward, Hobart B. Hoyt and Ronald R. Weaver, who were appointed by Probate Judge Edgar O. Durfee on Nov. 9, 1921.

TO NOMINATE OFFICIALS.

Met. A. A. U. Committee Will Make Up Slate This Evening.

Officers and officials to serve in the Metropolitan A. A. U. for the ensuing fiscal year will be nominated this evening at a meeting of the local association's Nominating Committee, of which Jeremiah T. Mahoney of the New York A. C. is Chairman. Notification of tonight's meeting has been sent to the various members of the committee. The slate adopted will be submitted to a vote at the Metropolitan A. A. U. meeting, which will be held at the McAlpin Hotel on Sept. 16.

Henry C. Bryan Drops Dead.

Special to The New York Times.

LAKE PLACID, N. Y., Aug. 28.—Henry C. Bryan of 375 Park Avenue, New York City, of the law firm of Edwards & Bryan, 61 Nassau Street, dropped dead here today while dining at the Lake Placid Club, of which he was a member. Mr. Bryan was Secretary of the Threeman Mining Company.

'THE GINGHAM GIRL' LIVELY.

New Musical Comedy at the Earl Carroll Is Entertaining.

THE GINGHAM GIRL, a musical comedy in three acts, by Daniel Kusell; music by Albert Von Tilzer and lyrics by Neville Fleeson. At the Earl Carroll Theatre.

Gus	Edgar Hamilton
Conductor	James T. Ford
Silas O'Day	Walter F. Jones
Jack Hayden	Russell Mack
Libby O'Day	Lellee Allen
Mary Thompson	Helen Ford
Harrison Bartlett	Alan Edwards
Mildred Ripley	Eleanor Dawn
John Cousins	Eddie Buzzell
Mattie Lehigh	Dolly Lewis
Sonya Matson	Bertee Beaumont
Sophia Trask	Amelia Summerville

Somewhere in the course of transferring "The Gingham Girl" to the stage there has plainly been an experienced hand at work. Here is a native little story that is almost pathetic in its simplicity, nor can it be said that there are extraordinary talents among its interpreters. And yet out of it some one has made a lively and entertaining musical comedy—certainly a far more entertaining one than anybody had a right to expect. Were it not for the pitfalls that lie in wait for theatrical prophets, the guess might be hazarded that Earl Carroll's handsome playhouse has found a successful tenant at last.

"The Gingham Girl" was written in the main by one Daniel Kusell, who also figures as co-producer. It had a Spring career in the try-out towns under the title of "Love and Kisses," and no later than last week it was playing in Boston under that title.

In deference to the change of name a gingham proscenium has been added to the Carroll. As for the rest, a large audience was frankly delighted last night to find that out of the trials and privations there had emerged a decidedly good show.

A fresh, youthful and good-looking chorus, well trained, is probably no inconsiderable factor in its success. But that is far from all. There is an infectious quality to the thing—it never seems very important, but it has a way of being entertaining as it goes along. Granted its simplicity of plot, "The Gingham Girl" is a good deal funnier than you'd ever expect from a musical comedy so titled. A good many scenes not unknown to previous musical comedies are turned into successes by a good line or two.

The demure and pretty Helen Ford, lately risen among musical comedy ingenues, is an appealing figure as the heroine, and an eccentric role is well handled by Louise Allen. A majority of the comedy is supplied by Eddie Buzzell, who is indeed quite funny in her a Winter Garden manner. The personable Russell Mack is there, always equal to his tasks; Eleanor Dawn, sister to Hazel, is present; so is even Amelia Summerville, though particularly germane to the plot.

The piece has been attractively set; the music is tinkling; the signs are all auspicious.

MARILYN MILLER RETURNS.

Here, With Her Husband, Jack Pickford, to Appear in "Sally."

Marilyn Miller and her husband, Jack Pickford, arrived at the Hotel Ambassador yesterday from Los Angeles. The young couple looked blooming and happy after a month and a day of marriage, and declared that the honeymoon had been "great." Although they mean to continue the honeymoon, they said they were here ready for work. Marilyn begins her rehearsals of "Sally" at once, and after her opening on Sept. 4 will begin making a picture in a studio in the East, so he may be nearer his bride.

"Florenz Ziegfeld may not know we are here," she said when the reporters pressed her to talk about her differences with her manager rather than her wedding. "You see, we did not tell people when we were coming, and, anyway, the trains now are so uncertain you never can tell when you will get anywhere. I don't expect to see Mr. Ziegfeld—I don't see why I should—for we are not interested in each other except through our business dealings.

"No, I do not expect to have another manager—at least for my public life—and I have always meant to continue with my contract. You know Mr. Ziegfeld is the greatest manager there is, so I would be foolish to make a change, but he cannot interfere with my private life, and there is certainly nothing in my contract about marriage.

"We will go on with our work just as we have done. Jack can make two pictures here now, so he has arranged to bring his company here so we can be nearer each other. I expect to play another year at least in 'Sally.' I have no intention of going into pictures with Jack, for I realize I am much better suited to musical comedy."

THEATRICAL NOTES.

Gilbert Emery will play the leading rôle in Channing Pollock's "The Fool," which the Selwyns will produce here in October.

"The Torch Bearers" will open at the 48th Street Theatre tonight, and "I Will If You Will" will come to the Comedy.

Enid Bennett, the motion picture actress, will return to the stage in Thompson Buchanan's comedy, "The Sporting Thing To Do," which Oliver Morosco is producing on the Coast. The piece will come to New York in about six weeks.

The Majestic Theatre in Brooklyn will begin its season next week with "Lawful Larceny."

HEIRS TO SELECT BEQUESTS

Will of Samuel Fisher Provides for Choice.

The will of Samuel Fisher of 16 East Ninety-sixth Street, filed for probate in the Surrogate's office yesterday, disposes of his estate equally between his brother and sisters. The value is placed at "more than $1,000," all in personal property. The will was made July 28, 1911. Mr. Fisher died Aug. 9 last.

Bric-a-brac, household goods and paintings are to be shared equally by two sisters, Miss Emma Fisher and Miss Nella Fisher, and each receives bequests of jewelry and one-seventh of the residuary estate. Four other sisters and one brother each receive one-seventh of the residuary estate and jewelry according to a clause in the will, which reads as follows:

"Each of them surviving me shall select one article of jewelry in the order in which they are named in this paragraph, and then shall select an additional article of jewelry in the reverse order in which they are named, then again in the original order," and so on until all is distributed.

TO AID WOUNDED VETERANS.

Citizens' Committee of America Plans Nation-Wide Activity.

To bring before the people the obligation the country owes to its wounded veterans, a Citizens' Committee of America has been organized, and, according to an announcement yesterday, signed by A. Fitz Roy Anderson, it will conduct its activities in every State. Every citizen is eligible to membership, and already, says the statement, many communities have begun the work of organization.

The following officers were elected: De Lancey Kountze, President; Francis L. Robbins, Jr., Vice President and Treasurer; Bishop Herbert Shipman, 2d Vice President; Selden E. Marvin, 3d Vice President, and A. Fitz Roy Anderson, Secretary. The Board of Directors, in addition to the above, include Mrs. Paul D. Cravath, William F. Deegan, Ralph M. Easley, Mrs. Harry Harkness Flagler, Mrs. O. Franckyn Lawrence, Mrs. James Russell Parsons, William Barclay Parsons, Dr. Thomas W. Salmon, Cornelius W. Wickersham and Arthur Woods.

The committee's offices are in the Park Row Building.

David S. Hasbrouck.

TROY, N. Y., Aug. 28.—David S. Hasbrouck, managing editor of The Troy Times and for forty-four years on the editorial staff of that paper, died here today. Mr. Hasbrouck was a native of Kingston, N. Y., and began his journalistic career with the Kingston Freeman previous to his coming to Troy.

PROF. DUNNING'S FUNERAL.

President Butler and Faculty Associates Attend Services at Columbia.

The funeral of Professor William A. Dunning, Lieber Professor of History and Political Science in Columbia University, who died here last Friday, was held in St. Paul's Chapel at the university yesterday. The Rev. Henry D. Veasie, Precentor of the Cathedral of St. John the Divine, read the simple Episcopal service and conducted the interment ceremony at Evergreen Cemetery, Brooklyn.

Dr. Nicholas Murray Butler, President of Columbia, was present, as was a delegation of Faculty members in their caps and gowns. A number of Professor Dunning's colleagues in other universities also attended the funeral, among them Professor Max Farrand of Yale University's Department of History. The class of 1881 of Columbia, to which Professor Dunning belonged, and the Century Association, of which he was a member, had official committees present as a mark of respect to his memory. The relatives at the service included Professor Dunning's sister, Miss Mathilde M. Dunning, and Edward R. Dunning, a cousin, of the Crowell Publishing Company.

ARTHUR DAWSON, ARTIST.

Portrait Painter for U. S. Military Academy Dies in Richmond, Va.

RICHMOND, Va., Aug. 28.—Arthur Dawson, artist, died here last night, aged 65 years. When living in Chicago, he founded the Society of Artists of that city and served as Chairman of its Municipal Art Society. He later removed his studio to New York and subsequently became official portrait painter for the United States Military Academy.

Arthur Dawson made a specialty of "restoring" old masters, some of his restorations being so extensive as to raise the question of whether he or the old master were the real painter of the resulting picture.

Mrs. Esther Munhall Schwab.

LORETTO, Pa., Aug. 28.—Mrs. Esther Munhall Schwab, widow of Joseph H. Schwab, brother of Charles M. Schwab, died here Sunday evening at the Schwab Summer home in her fifty-first year. She came here three weeks ago following an operation in a New York hospital. Her daughter, Dorothy, and Charles M. Schwab were with her yesterday. Joseph H. Schwab died last year in his apartment in the Hotel Collingwood, New York City. Before retiring from business he had been associated with his brother in several enterprises.

Francis Alfred Harrington.

WORCESTER, Mass., Aug. 29.—Francis Alfred Harrington, aged 76 years, Mayor of Worcester in 1890, 1891 and 1892, died suddenly of heart disease today at his home in this city.

He was a State Senator from 1899 to 1901, inclusive, and was twenty years Treasurer of the State Grange.

Obituary Notes.

The Rev. Dr. DENIS WORTMAN of East Orange, N. J., died yesterday in his eighty-eighth year. He had been a minister of the Reformed Church since 1860, and in 1901 was President of the General Synod.

JOHN F. McGRANN, accountant, died suddenly yesterday at his home in Flushing, L. I., aged 42.

THOMAS P. H. BENNETT, a New York patrolman, died yesterday at his home in Flushing.

Married.

DAUMAN—ALSFELDER—Mr. and Mrs. Ferd. Alsfelder of Cincinnati announce the marriage of their daughter Elsie to Mr. Samuel Dauman of 900 West 180th St., New York, Wednesday, Aug. 23.

LAMARCHE—BROWN—Mr. and Mrs. Thomas Bryant Brown announce the marriage of their daughter, Lovira Chapin, to

BOARD OF ELECTIONS RULES ON PETITIONS

Some Primary Papers Thrown Out as Defective, While Others Are Upheld.

McCARTHY NOT ON TICKET

Fire Commissioner's Foe in Brooklyn Loses—Republicans Take Stand Against Fusion.

After hearing objections to petitions filed last Tuesday by candidates of the various parties, the Board of Elections yesterday overruled a number of objections and allowed the petitions to stand, while in several other cases petitions were thrown out as defective.

One candidate whose petitions were found deficit was Joseph C. McCarthy, who sought to run for Democratic State Committeeman in the Fourth District, Brooklyn, against Fire Commissioner Thomas J. Drennan.

The petitions of five designees for Democratic County Committeemen of the Fifty-eighth Election District of the Twenty-third Assembly District, New York County, were thrown out by the Board because it appeared on the face of their petitions that the signatures had been obtained prior to the date authorizing the obtaining of signatures. Those affected were John Donovan, William T. Kilpatrick, Irene Bunyes, Joseph S. Peden and Morris Perlman.

In Kings County objections to the petitions of eight Republican designees were disallowed and the names ordered printed on the ballot. They were Lorenz M. Black Jr., designee for Congress in the Fifth Congressional District; James Higgins, candidate for State Senator in the Sixth Senatorial District; Bernard F. Gray, candidate for the Assembly in the Tenth Assembly District; Edward Coughlin, candidate for the Assembly in the Eleventh Assembly District; Marcellus H. Evans, candidate for the Assembly in the Twelfth Assembly District; Peter R. Carey, candidate for State Committeeman in the Tenth Assembly District; Joseph A. Quider, candidate for State Committeeman in the Eleventh Assembly District, and Timothy J. Griffin, candidate for State Committeeman in the Twelfth Assembly District.

The petitions of Joseph L. McCarthy, Democratic candidate for the Assembly in the Fifteenth Assembly District, Kings; James O'Neill, Democratic candidate for the Assembly in the Fourth Assembly District, Kings, and William E. Rust, Republican candidate for State Committeeman in the Twenty-second District, Kings, were thrown out as defective.

In the Nineteenth Assembly District, New York County, objections to the petition of James T. Simpson, negro candidate for the Republican nomination for the Assembly, were dismissed and his name was ordered printed on the ballot.

The Republicans definitely decided yesterday not to arrange fusion with the Democrats in any districts, including even the districts with a heavy Socialist vote.

The Republicans will select a candidate today to take the place of Alexander Wolff, who resigned last week as the designee for State Senator in the Fourteenth Senatorial District.

American Is Arrested in Ostend.

OSTEND, Belgium, Aug. 28.—The police took into custody today a sportsman known as Blower, calling himself an American, in connection with yesterday's arrest of Katharina Gray, an American woman, by the Munich police, at the instance of the Belgian authorities. The woman, who recently disappeared from Brussels, is alleged to have been implicated in thefts and swindling involving jewelry worth more than 1,000,000 francs.

INSTRUCTION

ROOSEVELT MILITARY ACADEMY

STANDS for the ideals of Theodore Roosevelt—robust health, clear thinking, broad culture, leadership; equips its pupils with a thorough education and trains them for future leadership as the highest type of American citizens, in accordance with the Roosevelt standards.

The relation of trustees and officers to the school provides a unique advantage. Every year these men, leaders in government, in commerce and in industry, visit the Academy, inspect its activities and address the cadets. Contact with such men bridges the gap which ordinarily exists between school life and practical affairs.

The school is ideally situated within ten miles of New York. Modern, sunny buildings, including the new dormitory, "Quentin Hall." Swimming Pool, Gymnasium, Recreation Room, Study Hall. Twenty-three-acre Campus, Drill Ground, Athletic Field.

Senior and Junior Schools. Academic Term commences September 20. Enrollments should be made at once.

For further particulars and descriptive booklet write to John T. Carrington, Headmaster.

ROOSEVELT MILITARY ACADEMY
West Englewood, New Jersey
Phone 2363 Hackensack

OFFICERS AND TRUSTEES:
Gen. Leonard Wood
Col. Theodore Roosevelt
Judge Elbert H. Gary
Phillip B. Stewart
Gov. Henry J. Allen
J. S. Wannamaker
Sen. Walter E. Edge
H. F. Sinclair
Gov. R. L. Beeckman
John G. Lonsdale
Col. Henry L. Stimson
Louis A. Coolidge
Russell R. Whitman
J. P. Muller
George L. Leigh
James A. Crulkshank

President
Russell R. Whitman
Vice-President
J. P. Muller
Treasurer
George L. Leigh
Secretary
James A. Crulkshank
Bursar
Louis Francis Brown
Headmaster
John T. Carrington

INSTRUCTION

KATHARINE GIBBS SCHOOL of SECRETARIAL & EXECUTIVE
Training for Educated Women

One-year course includes technical, economic and broad business training, preparing for superior positions.
Two-year course for students not desiring college, but wishing a cultural as well as business education.
Six-months' course—executive training for college women and women with business experience.
101 Park Avenue at 40th Street, New York City

INSTRUCTION

When Promotion Stops

That is the danger signal. It means you must prepare for advancement or be prepared to be dropped—eventually if not now. If your work is concerned with

Accounting or Business Administration

you owe it to yourself to investigate today the character and scope of

Walton Accountancy Training which has assisted many men and women to business success.

Early evening classes now being formed.
Phone, call or write for 1922-3 Bulletin

WALTON SCHOOL of COMMERCE
25 West 43rd Street
Telephones Murray Hill 3931-3932

MANLIUS Manlius School Preparatory
Among the hills, 17 miles from Syracuse. 19 buildings, 120 acres. Happy school life, with well-ordered recreation and athletics. Former students now attending 44 colleges and universities. Business course. Also Junior School for boys 10 to 14.
General William Verbeck, Pres., Box 223, Manlius, N. Y.

Concord Academy
A small boarding and day school for girls in the historic town of Concord, Mass., situated on the beautiful Samuel Hoar estate.
The school life is planned to develop the qualities of initiative and self-reliance, to stimulate intellectual curiosity, and to give a thorough preparation for college. Catalogue on request. Application should be made to
Elsie Garland Hobson, Ph.D.
CONCORD, MASS. Headmistress

Law Schools.

LAW STUDY AT HOME
Legally trained men win high positions and big success in business and public life. Greater opportunities now than ever before. We guide you step by step by the famous LaSalle Problem (case) Method. We prepare you for bar examination in any State. Degree of LL.D. conferred. Complete survey of the training and authentic record of hundreds of successful students will be found in our books—"Law Guide" and "Evidence"—for which no charge is made. Send for copies at once, or call or phone
LASALLE EXTENSION UNIVERSITY
112 West 42nd Street New York
Open Evenings. Bryant 8930.

Law Schools.

New York Law School
Afternoon and Evening Sessions. A Student enter either Opens October 1. Three years course. Thorough instruction, training pre-eminent the Study of Legal Principles and the Modern Decisions. Record of graduates notable. Send for catalogue to GEORGE CHASE, Dean, 215 W. 23d St., N. Y. City.

ST. PAUL'S SCHOOL
178 Stewart Ave.
Garden City, Long Island
Write for Catalog or telephone Garden City 1144.

Swimming.

Dalton Swimming School
This is the one school in New York where you can learn by individual instruction quickly and scientifically.
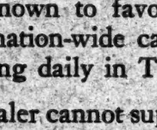
19 W. 44th St. Booklet T on Request

Dancing.

ALBERT H. HARRIS
637 Madison Ave., Cor. 59th St.
Real Instruction in Society Dancing devoid of the slightest tendency toward freakishness; 9 A. M. to 10 P. M. daily. You can obtain invitations to witness our work by personal application; take elevator to 4th floor. Phone Plaza 1258.

DOMINICAN ACADEMY
56 EAST 58TH STREET, N. Y.
Day School for Girls and Small Boys
Chartered by the Univ. of the State of N. Y.
Primary, Grammar and High School
Music—Vocal and Instrumental; Gymnastic Work, Free Hand Drawing and Courses in Domestic Science under qualified teachers.
Terms on application.

MARY BEATON
SCHOOL OF SWIMMING
Exclusive pool. All methods diving, life saving. Special rates for children.
1 WEST 67TH ST.
Cor. Central Park West. 4204 Col.

MODERN dancing taught privately by Miss Muriel Packer. Beginners specialized. West 46th. Bryant 3974. Hours 1-7.

DWIGHT SCHOOL 72 Park Ave. at 39th St.
College & Regents. West Point & Annapolis. 424 P. Makes a Study of the Individual student. FALL TERM BEGINS SEPT. 25.

BROOKLYN LAW SCHOOL
305 Washington St., Brooklyn, N. Y.
Term Begins Monday, Sept. 25
MORNING, AFTERNOON & EVENING SESSIONS
SEND FOR CATALOGUE. REGISTER NOW

Musical.

ELEANOR P. SHERWOOD, Wednesdays, interrelated essentials of music and technique pertaining to interpretative piano playing. Former assistant to the virtuoso, Wm. H. Sherwood, her brother. Apply for Circular and Registration, 501 W. 113th St., New York City. Morningside 4987.

ADVERTISEMENT.

Nobody Liked to Hire a Drinking Man

No employer ever wanted a drinking man in his factory or office or store. In saloons, men who drank were welcomed as patrons, but bartenders found it wise to stay sober.

Today there are no bartenders, no saloons, and the liquor temptation does not waylay men and boys as they walk along the streets. Employers do not need to be constantly on guard against workers who drink, and the productive efficiency of mills and shops is not so frequently decreased by the poor work of liquor-muddled employees.

Nevertheless Prohibition has its enemies, and its destruction is sought today by one group in particular—the men who formerly made and sold liquor. Their cry is that "Personal Liberty" has been infringed by the Eighteenth Amendment and the Volstead Act. As a first step toward the restoration of former conditions, they propose a "modification" of Prohibition, to permit the manufacture and sale of "Beer and Light Wines."

Large sums are being spent, an army of workers employed, to elect to Congress men known to favor the repeal of the Prohibition laws. To learn how this nation-wide campaign is being carried on, read the articles now appearing daily in The Christian Science Monitor.

If your newsdealer cannot supply you with the Monitor, send in your subscription on the coupon below. Please note our offer of a special *TWO WEEKS TRIAL SUBSCRIPTION* for Twenty Cents.

The Christian Science Monitor
AN INTERNATIONAL DAILY NEWSPAPER

Published in Boston and read all over the world. Devoted to giving clean, wholesome news of the day and to the protection of national interests. The Monitor has its own news bureaus and correspondents in the principal cities of North America, South America, Europe, Asia, Africa, and Australia. It gives to its readers accurate, complete, and authentic reports of important events everywhere. It does not print morbid details of crime, tragedy or scandal. Its pages devoted to Drama, Book Reviews, Art, Music, Sports, and Finance are ably edited and interesting. A full page of editorials deals fearlessly with vital questions of the hour.

PUBLISHED BY
The Christian Science Publishing Society
BOSTON, MASSACHUSETTS

If you believe in Clean News and Clean Advertising, if you want a Daily Newspaper that can safely be read by the younger members of your family, send your subscription today. Coupon for your convenience.

To The Christian Science Monitor, Boston, Mass. B5
Please enter my subscription for
One Year, $9.00 ☐ Three Months, 2.25 ☐
Six Months, $4.50 ☐ One Month, 75c ☐
Special Two Weeks Trial Subscription Twenty Cents, Dimes or Stamps ☐
Herewith find $.....
Name .....
Address .....
WRITE PLAINLY

Your Chance as a Secretary

The demand for competent secretaries always exceeds the supply. Secretaries earn good salaries from the start. The work is interesting—educative—developing. You will come in daily contact with alert, successful business men. If you are ambitious and energetic, there is no chance for failure.

Call or write for our free booklet, "Secretarial Training"

All Commercial Branches Day and Evening Sessions

Eastman-Gaines
123d Street & Lenox Ave.

PACKARD COMMERCIAL SCHOOL
DAY SCHOOL OPENS SEPT. 5
EVENING SCHOOL OCT. 2
PACKARD means THOROUGH in everything pertaining to Business Education — Bookkeeping, Banking, Business Practice, Business Arithmetic, Correspondence, Commercial Law, Civil Government, Penmanship, Stenography, Typewriting, Commercial Spanish, Salesmanship.
The Packard Reference is the Packard Record—64 years of faithful work.
Send for Prospectus
Lexington Ave. and 35th Street

Accountancy—a new class (Semester A), meeting on Wednesday and Friday evenings from 6 to 7:50, will form at Pace Institute on Wednesday, August 30, at 6 P. M. You are invited to attend this first session—no obligation. It will be taught personally by Charles T. Bryan, C. P. A., a member of the firm of Pace & Pace.
Pace Institute
30 Church St. New York

Judging People and Selecting Employes

To be successful in your business, in selling, in hiring and promoting the right employes, in choosing friends—you must be able to make an accurate, definite appraisal of people's character, abilities and disposition.
The Merton Institute, conducted on the principles of Dr. Holmes W. Merton, who has given forty years of study and research to the subject of Character Analysis and Employe Selection, will teach you how.
Merton Institute graduates are holding executive positions in many great industries.
Fall classes now forming. Write, call or telephone Watkins 9795 for our new descriptive Booklet "B" and full particulars.
MERTON INSTITUTE
96 Fifth Ave. (at 15th St.), New York City.

The Chelsea School
DAY COLLEGE PREPARATORY & GRAMMAR SCHOOL for BOYS
Entering College Without Examinations—This is a real test of its merit.
Classes of Ten—Insuring sufficient personal attention for each boy.
Your Son's Classmates—The kind you would select for friends of your boy.
Fall Term Opens September 11
Call, write or telephone Chelsea 1266 for catalog or interview.
ROBERT L. LITCH, M.A., Principal
215 West 23d St. New York.

Gardner School
FOR GIRLS
11 East 51st St., N. Y. City.
Boarding and Day School, Primary to Post-Graduate. College Preparatory, Academic, Secretarial and Special Courses. Music. Outdoor Athletics.
66th Year Begins Oct. 3d, 1922.

Standard School of Filing and Indexing
6 East 39th Street
The Globe-Wernicke Co,
offers a short, intensive and practical course in the various methods of filing. Call, phone or write Director. Phone Murray Hill 6019.

Merchants' & Bankers' BUSINESS SCHOOL
Exceptional Secretarial, Shorthand, Accounting, Business, English and Spanish Courses.
Department for Educated Women. Day and Evening.
27 East 58th Street, New York, N. Y.
S. C. ESTEY, Principal. Plaza 2993.

ACCOUNTANCY
KESTER COURSES Preparing for Certified Public Accountant or Business Schools of Professional Grade. Write or call for catalog.
NEW YORK INSTITUTE OF ACCOUNTANCY,
215 West 23rd St., N. Y. Tel. Chelsea 1984
ACCOUNTANCY INSTITUTE OF BROOKLYN,
57 Hanson Place, Bklyn. Tel. Prospect 8000.

Scoville School for Girls
1006 Fifth Avenue
Opposite Central Park and Museum of Art
Primary—Intermediate—Advanced Studies—College Preparation—Music and the Languages.
Telephone: Rhinelander 10307.
Catalogue on request.

HAMILTON INSTITUTE FOR GIRLS
20th Year.
Riverside Drive and 91st St.
This year the school has bought and equipped a new building, open for inspection Sept. 6. College Preparatory, Secretarial and Domestic Science Courses. Younger children cared for on roof playground in the afternoons. Catalog.
Telephone 2239 Riverside.

SECRETARIAL TRAINING
Register Now for Fall Course.
Day and evening classes, all business subjects, commercial art, languages, domestic art, practical nursing, tea room management.
Established 50 years.
BALLARD SCHOOL
CENTRAL BRANCH Y. W. C. A.
Lexington Ave. at 53d St. N. Y. C.

BAND SCHOLARSHIPS
A leading military school offers full and partial scholarships to young men playing band instruments. Apply to A. K. Starlings, Hotel Woodstock, West 43rd St.

THE BROWN SCHOOL OF TUTORING
241 W. 75th St. Tel. Columbus 8894
Founded 1906. Open all Summer. Rapid and thorough preparations for September examinations. No classes. Study supervision. Fall term opens Oct. 3d.
"A School with an Atmosphere of Work."

Social Motive School
326 West 114th St.
(Facing Columbia University Campus)
6-year elementary course for boys and girls; junior and senior high school for girls only. Small classes.
6th year begins Sept. 18th
BERTHA M. BENTLEY, Principal
Telephone Cathedral 7109

TRINITY SCHOOL
139 WEST 91ST STREET, NEW YORK.
FOUNDED 1709.
Primary, Grammar and High Schools.
Prepares for all Colleges.
214th Year Begins Monday, Sept. 25th.

Learn Languages at BERLITZ SCHOOL
20 W. 34th St. New York—Penn. 1123
216 Livingston St., Bklyn.—Main 1346
Reduced Summer Rates.

STEVENS SCHOOL
Sixth St., Hoboken, N. J.
Reopens September 18. Special preparation for scientific institutions. Register now.

Kelvin School
G. A. L. Dionne, Headmaster, 338 W. 70th St. 70th year. A college preparatory school where your interests and your son's are faithfully served. Office hours, 9 to 12. *Columbus 2892.*

KOHUT SCHOOL FOR BOYS
Harrison, New York. Harry J. Kugel, Principal. Telephone Park 1168.

GIVE YOUR SON a four-square educational equipment; write for The Pennington Idea. 94th year. Francis Harvey Green, Headmaster, Box 120, Pennington School, New Jersey.

BOYS' MILITARY SCHOOL.—Tutoring, training, discipline; healthful country; outdoor sports; refined environment. For particulars write Captain Till, Saugerties, N. Y.

TEACHER of French and Italian desires pupils; will coach singers in correct pronunciation; moderate fees. Apply Miss Fallam, 201 Orient Way, Rutherford, N. J.

FREE CATALOGS OF ALL (Boys' or Girls') SCHOOLS OR CAMPS in U. S. Apply 1101 Times Bldg., or Phone Bryant 8800.

FRENCH conversation and commercial, by Parisian lady; perfectly educated; best references. Mrs. Parigot, Circle 7479.

MASSEE COUNTRY SCHOOL—45 minutes from New York on Long Island Sound. W. W. Massee, Hdm., Box T., Shippan Point, Stamford, Conn.

CUBAN Professor, LL.D., Ph.D., offers Spanish instruction; speedy results. Write F. G., 708 Columbus Ave.

ENGINEER teaches arithmetic, algebra, geometry, trigonometry, draughting, surveying. Mondell, 50 East 42d.

Painting, Decorating, Paper-Hanging, etc., by competent artists in your own home. L 12 Times.

BERKELEY-IRVING SCHOOL for BOYS
317 West Eighty-third Street
"From Primary to College"
43d Year
Small classes and individual instruction. Special preparation for all colleges and West Point or Annapolis. Large swimming pool, gymnasium and roof playground. Regulated athletics and recreation supervision from 8:30 A. M. to 6 P. M. if desired. Afternoon Outing Classes.
Illustrated Catalog on request
LOUIS D. RAY, Ph.D., Headmaster
Telephone Schuyler 4836.

THE JEFFERSON SCHOOL
1 West 92nd St.
At Central Park West

For Boys and Girls, 3 to 12 Years. The course of study provides the child with experiences which result in definite values — health, skill, kowledge, habits and attitudes. The methods employed are approved by the foremost educators. The teaching staff is carefully chosen for experience and training in these methods. All day activities. French Industrial Arts, Nature Study, Music and Rhythms are featured. Pupils now being enrolled.
For catalog and appointments address
SYLVIA J. MARKS, Director
Telephone Riverside 8501

Miss Conklin's Secretarial School
Professional and Executive Training
The school has a record of over twenty-five years of successful teaching. Individual instruction to cover your particular problems.
Our free bureau of placement is a recognized agency for the highest positions.
School studios delightfully situated on top of a twelve-story building. Attractive roof garden for exclusive use of school permits outdoor relaxation.
Enroll now for Fall courses. Send for illustrated prospectus.
Address Miss Conklin, Tilden Building, 104 West 40th St., New York City.
Telephone Bryant 8517.

Collegiate School For Boys
Is a College Preparatory School with strong Primary and Junior Grades. Modern school building. Large Gymnasium. Military Drill and Supervised Athletics. Afternoon outing classes.
241-43 W. 77th St., N.Y.
Catalogue
28th year begins Sept. 26th
Arthur Fiske Warren, Headmaster
Founded 1894

PEEKSKILL ACADEMY
208th Year (Military since 1867)
Preeminently a College Preparatory School. Complete modern equipment. Separate building for young boys. "If you wish to make sure of your son's scholastic as well as military training, choose Peekskill."—The late Maj. Gen. Bell's advice to parents.
Address the Principals, Peekskill, N. Y.
Box T. 8

THE WASHINGTON SCHOOL
For Children of Superior Mental Ability
The Washington School aims at the most complete development of each child. Parents' Association is a feature of the school. Boys and Girls now being enrolled for Kindergarten, Lower School and High School. For catalog, address
Phone, B'way 7700. Prin., 2897

Evening Regents and College Preparatory School
Preparing for Qualifying Certificates and College Entrance.
Fall Term Opens September 11
Send for Catalog and Class Schedule
234 St. YMCA, 215 W. 23d St. N.Y.

The Benjamin School for Girls
announces the completion of the reconstruction of its former building and also of the adjoining club house recently acquired on Riverside Drive, between 80th and 81st Sts., facing the Hudson River.
Boarding and Day Departments.
COURSES: Junior, General Academic, College Preparatory, Post-graduate, Music and Art, Household Economics, Secretarial.
Gymnasium and outdoor sports.
Mrs. Caroline S. Benjamin, Principal
144-145 Riverside Drive, N. Y.
Tel. Schuyler 5710

KINGSLEY SCHOOL,
ESSEX FELLS, N. J.
College preparatory school for boys. Also business courses. Public speaking. Supervised athletics with coaches. Upper and Lower schools. In beautiful hill country. Catalog.
Address James R. Campbell, A. M., Headmaster, Box T.

HIGHLAND MANOR,
Tarrytown-on-Hudson, N. Y.
Non-sectarian boarding school for girls on a beautiful estate. Liberal Arts, College Preparatory, Post Graduate, Secretarial, Homemaking, Journalism. Primary, Intermediate. Outdoor life.
Eugene H. Lehman, Tarrytown-on-Hudson, N. Y. Tel. Tarrytown 1805. Box T.

The Walden School
Boys-Girls, 2-13 Yrs.
All-day plan; hot lunches; roof playground; athletic field; carpentry; music; dancing; French; science.
Write for Booklet.
formerly Children's School.
32-34 W. 68th St., N. Y.

Mr. Carpenter's Classes for Boys
known as The Carpenter School
310 West End Av., near 74th Street.
32nd year begins Oct. 2nd.
Primary to College.
Outdoor exercise daily, 1.30 to 4, all winter.

PLYMOUTH ORANGE AND HICKS STS., BROOKLYN. OPENS SEPT. 25
Spanish, French, Public Speaking, Stenography, Business Courses in Connection with N. Y. Univ. SEND FOR CATALOG—TEL. 3791 Main.
FOR MEN AND WOMEN OVER 16 YEARS OF AGE INSTITUTE

PRATT SCHOOL, 62 West 45th St.
SECRETARIAL TRAINING. INDIVIDUAL INSTRUCTION ADVANCED REGISTRATION AND REFERENCES REQUIRED. STUDENTS UNDER SIXTEEN NOT ADMITTED.

BUSINESS SCHOOL EFFICIENCY
DAY OR EVENING.
Shorthand. Bookkeeping. Rapid. Easy. Convenient. All Summer.

COLLINS IS BURIED AS NATION MOURNS

Countless Thousands Line Seven Miles of Streets to See the Cortege Pass.

ALL WORK IS SUSPENDED

Whole Country Joins in Final Tribute as He Is Laid in Glasnevin With Ireland's Heroes.

LONE LILY RESTS ON COFFIN

It Was From Kitty Kiernan, His Fiancee—Mulcahy Says His Spirit Lives.

Copyright, 1922, by The New York Times Company.
Special Cable to THE NEW YORK TIMES.

DUBLIN, Aug. 28.—Michael Collins was buried today by the Dublin Guards, as he asked to be when he lay dying by the roadside at Ballinaclath. He was buried with the most solemn rites of the Catholic Church and with the imposing ceremonies accorded to a personage of state, but there was no moment more impressive than that at the graveside when the men of the regiment he loved paid a soldier's last tribute to their dead comrade in arms. The coffin was lowered into the grave, the last post was sounded and a volley fired. So in simple military fashion the Dublin Guards took their farewell of the young soldier and statesman whose thoughts were with them to the end.

They laid him to rest on the slopes of Glasnevin Cemetery, in the centre of the place set apart for soldiers who have given their lives for Ireland. Not far away are the graves of Parnell and Arthur Griffith and others of Collins's great fellow-countrymen.

All Ireland mourned his passing. In Dublin countless thousands thronged the seven miles of silent streets through which the funeral procession slowly passed. Everywhere in the city blinds were drawn and shops were shut. No work was done other than that which was vitally essential, and even guests in hotels were left for hours without food or drink while the staffs joined in the great army of mourners.

In the gloomy pro-cathedral a requiem mass for the soul of the dead General was celebrated by high church dignitaries, and a great body of assistant clergy, but even more moving than any of the high religious rites was one little human incident, so touching in its very simplicity. As the great congregation was bowed in prayer a private soldier carrying in his hand a single white lily, walked down the aisle to the place where General Mulcahy sat with officers of his staff. He whispered a few words to the General and then went slowly on to the catafalque before the high altar, where the coffin rested draped with a green, white and yellow flag. He reverently placed the flower on it. It was from Miss Kitty Kiernan, a pale slender girl in black, who sat in the first row of the mourners with the two sisters of Michael Collins. It was she to whom the young soldier-statesman was engaged.

Young Ireland Mourns.

With her in the cathedral were representatives of every section of Irish life. There were Dail Ministers, all young men—not much older than Collins himself, then army leaders, most of them even younger, with General Mulcahy, the new Commander-in-Chief, occupying the same seat where not more than a week ago Collins himself sat mourning for Griffith. Ireland's destinies are today in the hands of youths and it was young Ireland that one saw in the cathedral praying for their dead young leader.

Around the altar were high church dignitaries, the Archbishop of Dublin robed in his purple and sitting on his purple throne, Bishops in their rich vestments and hundreds of priests and monks in so great numbers that they overflowed into the nave. For an hour the solemn service continued and then the Archbishop in cope and miter approached the catafalque to pronounce the final absolution, passing through rows of clergy holding lighted candles.

The officers of the staff then lifted the coffin and carried it from the cathedral to the waiting gun carriage and soon it moved slowly off, preceded by a party of Dublin Guards who marched in slow time with bowed heads and rifles reversed.

Every inch of the long route to the cemetery was thickly lined with people, and as the cortege passed men and women sank down on their knees in prayer. In places the crowds were twelve to fifteen deep and about half a million people must have been distributed along the seven miles of the route.

The mourners included the clergy, Government Ministers and officials, soldiers, police and representatives of public societies and national organizations. Hundreds of wreaths from all parts of the country were carried in twelve large motor cars.

General Mulcahy, who for years was Collins's chief lieutenant, delivered the funeral oration at the graveside, and the last scene of all was when the Dublin Guards paid their military tribute to the commander they loved so well.

Whole Nation in Mourning.

DUBLIN, Aug. 28 (Associated Press).—Michael Collins rests in the soil of the Irish Free State, for which he died fighting. He was buried today in Glasnevin Cemetery, where lie the bodies of Arthur Griffith, Parnell and other patriots, and many of his comrades in the struggle for Irish freedom.

The whole nation mourned; the thousands at the graveside and those who sorrowed in Dublin were but a fraction of the whole. Dublin might have been a city of the dead; in great hush was everywhere, yet almost a million people were there, standing or kneeling on the streets—gentry from the fine houses in the suburbs and the poor from the slums, women wrapped in their shawls carrying their infants or leading their awe-stricken children.

A multitude were grouped in windows and assembled on rooftops, clung uncertainly to chimneys and climbed stone walls and monuments—all to catch a glimpse of Ireland's greatest sortege and pray for one of Ireland's greatest patriots.

An Irish bard while they carried Michael Collins' body through the streets of Dublin sang:

Bear him to that hallowed place,
Where our deathless dead are resting,
Where the spokesmen of the race
Gather for the final questing.
Chivalrous he fought his fight,
Kindly, patient, unreviling,
Honorful that the dawning light
Would reveal a nation smiling.
Lay his body in the earth,
Giant frame and soul are riven;
Think of Collins in his birth
And his prayer, 'Be they forgiven.'"

This was but one of a thousand tributes to this young man and remarkable Irish genius who in the short thirty years of his life had given Ireland her place among the nations of the earth, but who, like Griffith and Parnell, was cut down before his work was crowned with complete victory.

Mulcahy Says Ideals Will Live.

At the graveside Richard Mulcahy, who succeeds as Commander-in-Chief of the National Army, speaking of the lifework and the ideals of Michael Collins for Irish freedom, said solemnly:

"Michael Collins can never be buried, for his spirit will live to guide to achievement his ideals."

The sun shone down upon the coffin and soft blue Irish skies made a setting for the final picture which Michael would himself have chosen had his voice but spoke. Though he was buried in accordance with the rites of the Catholic Church, all religions, as all men, joined in today's wonderful national tribute.

Dr. Fogarty, Bishop of Killaloe, was the celebrant of the mass, which was attended by a great gathering of clergy, including Bishop Duhig of Brisbane, Australia. Archbishop Curley of Baltimore, who is visiting his aged mother at Athlone, was represented by Father Edward A. Williams of St. Mary's Church, Catonsville, Md.

On a catafalque before the high altar rested the coffin covered with a silk Irish tricolor. The catafalque itself was draped in black with a fringe of gold. There were many banners of black about the edifice. Bullet holes in paintings of the church patron saints bore evidence that Ireland's war was not yet over.

"It was more than a great funeral," said Father Williams, giving his impressions to The Associated Press. "It was a wonderful, spontaneous national tribute of affection. And who would fail to be impressed at that moment of the mass when the priest turned to the congregation and, speaking the language of Ireland, asked prayers for the repose of the soul of Michael Collins?

"The cortège will ever live in my memory. I can see the vast multitudes standing with uncovered heads, and can see the serried ranks of Ireland's fine young army as they walked slowly behind the coffin of their inspired leader. I hear the murmured prayers of the people and feel somehow that these prayers will save Ireland and that Michael Collins has not died in vain."

Ireland is a land of the unexpected, and the future is uncertain. If, however, one may judge by the expressions of the average citizen and the opinions of the newspapers, the tragic removal of the man who, next to figures, Griffith and Collins, will not weaken the course of the Free State, but on the contrary, will strengthen it, first, because it is backed by public opinion, and, second, what is called the martyrdom of Griffith and Collins has rallied the people around the banner of patriotism.

"Make no mistake," said a venerable Irish priest tonight, "all the people want a republic, but they know they cannot get it now. De Valera knows that too in his heart of hearts. Let us in God's name make the best of what we have. The future will take care of itself. Ireland is a rich country, even as it is a beautiful land. We want American and world visit us, for we are sure to take our place among the great nations of the world.

"Michael Collins has gone, but his work will live forever. And that work is eventual Irish unity and Irish happiness—these are our birthright."

Preaching in the Limerick Protestant Church, Bishop White declared that Irish churchmen and Protestants generally were ever ready to give loyal support to the Government which ruled them.

"The last words of General Collins," he said, "were words making for peace, and we pray that God may send to all the people of this country, both north and south, the gifts and graces to save us from spiritual and material ruin. Michael Collins died a martyr to order, as opposed to anarchy."

APPEALS TO IRREGULARS TO GIVE TREATY A TRIAL

Chairman of Waterford Council Urges Them to Cease Hostilities for Five Years.

DUBLIN, Aug. 28 (Associated Press).—An appeal to the opponents of the Anglo-Irish treaty to cease hostilities and give the treaty a trial was issued today by P. W. Kenney, widely known as Chairman of the Waterford County Council. Kenney announced that in a conversation he had with Michael Collins several onths ago Collins expressed very emphatic views regarding the treaty and the possibilities which it presented for the development and progress in Ireland, but was still more emphatic on Ireland's right to absolute independence and his determination to attain that end by every rational means.

"The prospect of civil war in Ireland," said the appeal, "seemed to cause Collins grave anxiety. He described it as the crowning misfortune of any country, but particularly of a fighting race. He said he would exhaust every possible channel of concession and compromise to avert such a dire catastrophe, and I feel convinced today that if he could have spoken as a comrade and with the same ardor to his opponents and given to them with equal candor his well-reasoned conclusions, no man among them would do him injury.

"I am further of the opinion that the lives of many other good Irishmen may still be saved if the leaders on both sides of the present conflict arrange a truce in order that the position to which the country is drifting be calmly reviewed and some agreement reached by which a stop may be put to further sacrifice of valuable lives and the useless destruction of property.

"It is objected that the treaty between England and Ireland leaves us still within the Empire. That is so. But we have shifted our position from the hub to the rim of the Empire wheel, as Ireland, under the treaty, is no longer a portion of the so-called United Kingdom. It is objected that there is a pledge of fidelity to King George. That is so. But there is first an oath of allegiance to the Irish Constitution, and when an Irishman, bound by that oath, does his full duty to his country, there will be little left by way of a second preference for King George or Lloyd George. Under the treaty, King George can no longer pose as the King of Ireland.

"I would suggest that the opponents of the treaty, having given abundant proof of their political faith, might now, without any sacrifice of principle, ground arms and let the treaty have, say, five years' trial, when certain of its provisions automatically will come up for review under Article 6, so that peace and employment might be restored to the people and security given for capital to develop our industries. In the interval, those opposed to the treaty would, of course, be perfectly entitled to propagate their principles constitutionally as a distinct political party. Government is at its best when strongly opposed."

TROOPS GUARD CABLES.

Free State Forces Are Stationed at Waterville to Protect Lines.

DUBLIN, Aug. 28 (Associated Press).—Irish National Army troops are now on guard over the cable station at Waterville, says an official communique issued here today.

Announcement was made Saturday that this cable station, through which the Commercial Cable Ines come to the United States, had been recovered from the several weks occupancy by the Irregulars.

Betraying His Bootlegger Cuts Defendant's Fine $45

Special to The New York Times.

TRENTON, N. J., Aug. 28.—There's a new way to beat the high cost of illegally possessing liquor. All one has to do is to tell the authorities the name of one's bootlegger.

Howard Saturday of Mount Holly saved himself $45 in the United States District Court here today by this method. Arraigned before Judge Bodine, Saturday pleaded guilty, but declared he could not remember his bootlegger's name.

"In that case the fine will be $50," said the Judge. "But if you recall the name the fine will be $5."

Saturday went into executive session with himself and then with Assistant District Attorney Hutchinson. As a result the Government got what the Court called "information of value" and Saturday paid only $5.

HAVRE NOW QUIET; PARIS FACES STRIKE

Communist Federation Calls For One-Day Demonstration by Proletariat.

TROOPS CONTROL THE PORT

Strikers Hold Mass Meetings Outside Havre—Passenger Liners Promise Prompt Sailings.

Copyright, 1922, by The New York Times Company.
Special Cable to THE NEW YORK TIMES.

PARIS, Aug. 28.—In consequence of the events at Havre on Saturday, when three strikers were killed and many wounded in a charge of gendarmes and troops called out to re-establish order, the Paris Central Trade Union today issued a violent manifesto against the Government, which it accuses of being the cause of the riots and bloodshed at the port, and calls upon the proletariat to reply by a general strike of twenty-four hours beginning tomorrow.

It is not yet possible to foretell how far the Paris workers may be drawn into such a movement in sympathy with their comrades at Havre. The situation there seems to have calmed down. The troops having occupied all the strikers' headquarters, the latter are now obliged to hold open-air meetings outside the city. No further trouble was reported today. So far all the liners have been able to leave port without undue difficulty, and the authorities appear to have everything well in hand.

If the Paris workers respond with anything like unanimity to the appeal issued today the situation tomorrow will be very similar to that of an ordinary May day. The building trades were called out yesterday for a strike this morning. But, because of the split of the General Federation of Labor, a curious situation exists. More than half the workers in the building trades here live in suburban districts and belong to syndicates which adhere to that section of the federation which so far has not taken a position regarding the strike or issued any orders. The result was that most building yards were busy today, only a minority of the workers having received strike orders.

This split in the federation may cause the general movement set for tomorrow to fail. The taxicab drivers, whose syndicate belongs to neither sections of the federation, have decided to strike, so that Paris will be without cabs tomorrow; but the transport companies announce that they will be able to run omnibuses and motor buses on normal schedules, so that the inconvenience will not be very great. Electric light and gas services are also assured by the authorities.

The Metal Union workers and others are mostly holding meetings tonight at which a decision will be taken regarding tomorrow.

The Government announces that all measures have been taken to deal with the emergency both in Paris and the provinces and assure the normal life of the country. An order has been issued for the arrest of Monmousseau, a syndicalist leader belonging to the extremist section of the federation, who has been active during the Havre strike.

A note of comedy was given to the situation by an order issued today for the municurists to join the general strike tomorrow.

HAVRE, Aug. 28 (Associated Press).—Three regiments of troops were massed today at strategic points in the city to prevent disorders arising from the general strike, which became effective late last week.

The troops prevented a forbidden mass meeting of workmen, who, however, went to the woods outside the town, held their meeting and returned without friction with the authorities.

All shipping activities, tram car service and the gas supply continued to be tied up today, but army engineers were running the electric powerhouse.

BRITISH ZIONIST POLICY BACKED BY WEIZMANN

He Threatens to Resign Presidency if Amended Balfour Declaration Is Disavowed.

CARLSBAD, Aug. 28 (Jewish Telegraphic Agency).—A vote expressing confidence or lack of confidence in the Zionist leadership was demanded today by Dr. Chaim Weismann, President of the World Zionist Conference here, in replying with a threat of resignation to critics who had challenged the right of the organization's leaders to accept what the critics considered a limited interpretation of the Zionist promise embodied by the Palestine White Paper recently issued by the British Government.

Dr. Weismann said he would resign if the conference decided to disavow the British Government's Zionist policy as promulgated by Secretary Churchill and accepted by the Executive Committee of the Zionist organization. He said the leadership of the Zionist organization also was dissatisfied with the contents of the White Paper, but, having accepted that interpretation, it was the duty of the organization to adhere loyally to it.

AMUNDSEN AT WAINWRIGHT.

He Will Winter There and Postpone Arctic Airplane Flight.

NOME, Alaska, Aug. 28.—Captain Roald Amunsden's ship, The Maud, is in the ice off Point Hope, north of Kotzebue Sound and the eastern entrance to Daring Strait, according to a radio message received here today from the Coast Guard cutter Bear. It is believed here that the Maud is returning to Nome because of unfavorable ice conditions.

The message also gives definite information that Captain Amundsen, who left the Maud some time ago with Lieutenant Oscaromdal, aviator, and a motion picture photographer, will spend the Winter at Wainwright, near Point Barrow, apparently having given up his proposed transpolar airplane flight for this season at least.

The Bear is due to arrive at Nome within the next twenty-four hours. The arrival is anxiously awaited in the hope that more definite news of the Amundsen expedition may be obtained from Captain Cochran, her commander.

The Maud, bearing the Amundsen North Polar basin scientific expedition, sailed from Seattle June 4, bound for Nome and the Arctic Ocean. At that time Captain Amundsen expected to drift with the Arctic ice pack, making oceanographical and meteorological investigations across the North Pole. He expected to be gone from five to seven years.

MacMillan Due Home Sept. 12.

PORTLAND, Me., Aug. 28.—Donald B. MacMillan, returning from his Baffin land expedition on the schooner Bowdoin, will reach Wiscasset about Sept. 12. George F. Carey, Treasurer of the MacMillan Arctic Association, was advised of this today by the Department of Research and Terrestrial Magnetism of the Carnegie Institute at Washington. Assistant Director John A. Fleming of the department said MacMillan had sent to Washington particulars regarding his observations in the North.

Fiftieth Anniversary of the Marcel Wave; Its Inventor a Millionaire Since 1897

Copyright, 1922, by The New York Times Company.
Special Cable to THE NEW YORK TIMES.

PARIS, Aug. 28.—An anniversary which will be celebrated in France this year is one which every woman will appreciate. It is the fiftieth anniversary of the invention of the Marcel wave.

In honor of the inventor, to whom they admit that they owe their prosperity, the coiffeurs of France in October will send a delegation to the Château du Theil to present a bust to "Marcel." They will also hold a fête week at Luna Park, with competitions, expositions, balls and banquets. In general it will be thanksgiving week of the hairdressers of France.

The invention of the Marcel wave is one of the most romantic stories of industry, concerning, as it does, the genius of a modest artisan who, through creative ability, made of his humble trade a big profession, catering to the world of women. Marcel, who is now a gentleman farmer, 70 years old, started life in Vienna as the son of a poor stonecutter, who wished to apprentice him to his own trade. The boy's constitution, however, was much too frail. He was unable to do heavy work and so learned the hairdresser's trade instead.

Coming to Paris at the age of 16, he made a mess of the coiffure of his first customer and was discharged. For a year he earned a living polishing the windows and glass cases of hairdressing shops. Then he opened his own small shop, where he charged 20 centimes for a shave and 50 for a coiffure.

It was his adoration for his mother and the happy chance that had given her a wonderful head of curly hair that made Marcel's fortune and elevated his whole profession. Setting himself to the task of finding a way of artificially producing waves like those in his mother's hair, after months of experimenting he attained success.

For months after this he begged each woman customer to permit him to use his new "ondulation." At last one woman consented to his doing so. Her wave lasted five weeks, and Marcel's fortune was made. The wave was taken up immediately by professional beauties and then by the theatrical world generally. The leaders of the social world followed. Competition for his work arose and women bid from 200 to 300 francs for twenty-five minutes of his precious time. One woman paid him 400 francs to come to her home at 6 in the morning, that being Marcel's only available time that day. Lady Lenox paid him 1,000 francs and all his expenses to come to London for twenty minutes' work.

In 1897 Marcel closed his shop and retired a millionaire. He intended to devote the remainder of his life to travel, living in Italy and Greece. He got no further on his journey than the Department of Eure. There he became enamored of the Château du Thiel, which he bought for his home.

ANCIENT EGGS CAN'T ADDLE ARBITRATION

Disputants Shake Hands in New Court and Each Takes Half the Loss.

PEACE FOLLOWS EPITHETS

Threat to Send Seller and Buyer to Municipal Court Brings Quick Results.

Twelve cases were disposed of with dispatch and satisfaction to all parties concerned at the second day's session of the East Side Arbitration Court, a creation of the Downtown Chamber of Commerce, 150 Delancey Street. President Harry Schlacht was on the bench, selected for the occasion by the litigants. Herman Norris assisted him and Assistant Corporation Counsel Greenspan was there as adviser to all concerned.

"The purpose of this arbitration court," Mr. Norris said at the close of yesterday's session," is to save time and money for the members of this chamber as well as for any other east side merchants who wish to use it. Those who bring their business troubles here choose their own judge and plead their own cases without the expense of attorney fees and the tiresome waiting attendant on going to the courts of law."

The feature of yesterday's session was the first case decided—Stern vs. Goldstein. After a dispute as to who would take the stand first, Mr. Greenspan interfered and the plaintiff, Stern, an itinerant butter and eggs merchant, stood up.

"He," he said, pointing an accusing finger at Goldstein, "he, Your Honor, sold me rotten eggs."

"This man," countered Goldstein, "if it please the Court, is a—I shouldn't say it. Our eggs, Your Honor, is all first-class. A No. 1, strictly fresh, candled eggs."

"In Russia you were," said Stern, "when them eggs was candled."

Here Judge Schlacht intervened. "Now, gentlemen, you must shake hands. This procedure will never do. Come now. If you don't act like gentlemen the next case will be called and you will have to go to the municipal courts to settle your troubles."

This threat brought both Stern and Goldstein to terms, and of a $30 loss by Stern Goldstein agreed to share $15. The two contestants left the court amicably discussing a fresh deal in eggs.

MAXIM BARS PERFUME FOR GIRLS IN PAGEANT

Court Beauties to Guard Neptune From Scent of Flowers and Face Powder.

Special to The New York Times.

ATLANTIC CITY, Aug. 28.—Perfume, sweet smelling face powder and flowers having a burden of perfume will be barred from Atlantic City's Fall pageant on Sept. 6, 7 and 8, the decision following the suggestion of Hudson Maxim, who will personate Father Neptune during the carnival.

The nineteen shore beauties who will form King Neptune's court, consented at a "war council" today not only to forego perfumes in their make-ups but will form an anti-scent guard about Father Neptune throughout the festivities to ward off the unwelcome odors.

Mr. Maxim wrote Thomas P. Endicott, director of the pageant, in part as follows: "I note that I am to be wired tonight:

"Gladly: Mr. Maxim needn't worry with Miss America, Queen of Beauty, seated on a throne for a short space and that her beauty is to be accentuated by flowers.

"I shall esteem it a favor above all other favors and considerations if Miss America will refrain from wearing perfume of any kind on that occasion and if you will see to it that the florist does not put into the collection of flowers any tube roses or other flowers having a burden of perfumes."

Miss Margaret German of Washington, D. C., crowned the national beauty queen at the pageant last year and who will be 'Miss America' this year, on my account."

NEXT SUNDAY

The Prince, Prize Matrimonial—P. W. Wilson explains the extraordinary circumstances under which the heir to the Britishthrone must make choice of a wife who may not be royal.

Fire and Forest—What the Summer camper and motorist are doing to endanger the nation's supply of trees.

Movies the People Want—What the West insists on and what the East will not have.

The New York Times Book Review and Magazine

Reserve a copy at your news stand

JUGOSLAVIA'S KING DEFIES 'BLACK HAND'

Alexander Refused to Be Tool of Junta That Put His Father on Throne.

'WHITE HAND' DEFENDS HIM

Possibility That Prince George, Who Renounced Succession, May Yet Be Claimant for Throne.

Copyright, 1922, by The New York Times Company.
Special Cable to THE NEW YORK TIMES.

MILAN, Aug. 28.—A background recalling a dark tragedy lies behind the present dispute between King Alexander of Jugoslavia, and his brother, Prince George, regarding certain rights claimed by the Prince and refused by the King. It is the old story of a dynasty refusing to pander to the Junta which raised it to the throne, according to a narrative appearing in a Roman newspaper.

This particular Junta called the "Black Hand" was formed during the reigns of King Alexander Obranovitch and his Queen Draga, it being one of the first secret societies to resolve on the removal of these two royalties by assassination and to substitute for their dynasty their historic rivals the Karageorgevitches. The ostensible reasons for their opposition to Alexander and Draga were that their rule was reactionary and that they were merely tools of the Austrian Foreign Office.

Regicide was duly committed by the Junta, Alexander and Draga being murdered one night in 1903, and it was some time before certain European States accorded diplomatic recognition to the new dynasty. The first monarch under the revived Karageorgevitch dynasty was the late King Peter, who was in Switzerland at the time of the murders and always denied any complicity in them.

Both he and his second son when the latter assumed the regency were regarded by the Black Hand as not only their creations but also as their tools, and the new dynasty began to feel it would have to fight for its own liberty. A new secret society was formed called the "White Hand," and soon the army was, and still is, divided between the two.

Then came the great war, in which both the Prince Regent, now King Alexander, and his elder brother, Prince George, did splendid service, George suffering wounds which would have precluded his hoping to ascend the throne even had he not renounced the succession.

In 1916 at Saloniki an attempt was made on the life of the present King Alexander. It was at once assumed that the Black Hand was responsible. Several arrests were made and after a summary trial two of its members holding high commands in the army, were shot and others were sentenced to long terms of imprisonment.

When the new triune Kingdom of the Serbs, Croats and Slovenes came into being King Alexander granted amnesty to all prisoners in the kingdom as a mark of rejoicing, the imprisoned members of the Black Hand being of course included. They at once rejoined the army and these two societies, Black and White, still carry on their secret purposes.

The Whites are for the present dynasty, for whose defense they were formed. The Blacks are opposed to King Alexander, whom they raised to power, but who refuses to be their tool, and they support George's claims against his brother in the hope that should he ever reach the throne—for he may yet become a claimant—he will be what Alexander has refused to become. They have succeeded in dividing the army, and that is bad.

SEES END OF WAGE CUTS.

Industrial Board Finds Workers Better Off Than in 1915.

The wage deflation movement is mostly passed, according to the weekly Industrial survey made public last night by the National Industrial Conference Board. Indicative of this the report pointed to the 20 per cent. wage increase ordered by the United States Steel Corporation, and the increases granted to the non-union Pennsylvania miners, and the withdrawal by the woolen mills of Lawrence, Mass., of their demand for a 20 per cent. reduction.

The wage increase ordered by the United States Steel Corporation, the report said, "will bring the wage to the level prevailing in July, 1921, and leave wages 80 per cent above the 1915 level. The cost of living is now 55 per cent. above that of 1915, so that the workmen will be considerably better off under the new scale. While this increase applies specifically to unskilled labor, it is announced that the wages of skilled and semi-skilled men will be adjusted equitably.

Regarding the railroad and anthracite coal situation the report says that "railroad executives report the roads are strengthening their position steadily and point to large gains in loadings as evidence of their greater ability to handle traffic, while leaders of the striking shopmen voice the opinion that as difficulties with railroad equipment become more oppressive the carriers will be forced to yield and are urging union shopmen to continue on strike. Meanwhile, the Federal Government is putting pressure on both the coal and railroad groups and is threatening seizure of mines and railroads if early settlement is not effected."

Prices realized on Swift & Company sales of carcass beef in New York City for week ending Saturday, August 26, on shipments sold out, ranged from 14½ cents to 18 cents per pound and averaged 14.89 cents per pound.—Advt.

MARK EXCHANGE UP; DOLLAR BUYS 1,450

Mildly Optimistic Reaction Against Black Views of Reparations.

VAST NEW ISSUE OF NOTES

Reichsbank Puts Out 9,860,000,000 and Raises Its Discount Rate to 7 Per Cent.

By CYRIL BROWN.

Copyright, 1922, by The New York Times Company.
By Wireless to THE NEW YORK TIMES.

BERLIN, Aug. 28.—The dollar, as the thermometer of Germany's feverish economic situation, continues to dominate the news of the day to the exclusion of almost everything else. The moribund mark got a new lease of life today. In one of those dramatic lightning changes that make life in Germany today a fascinating gamble, the paper mark, which on Saturday was considered worth only some 2,000 Reichsbank scraps of paper to the dollar, soared suddenly before the Boerse opened to 1,000. Thence it kept on soaring to 1,425, when a mild reaction set in. Late in the afternoon it was oscillating between 1,475 and 1,500.

This record-breaking rise was due to the optimistic reaction following the last few weeks' panic and of pessimism. The reparation question particularly was viewed as somewhat more hopeful, and the postponement of the Reparation Commission's decision till Wednesday and invitation to Germany to send representatives to Paris to be heard by the commission before that time were interpreted as symptoms warranting a mild outburst of optimism.

The Wirth Government, clutching at the slenderest straw of hope, eagerly accepted the situation, and delegated State Secretary Schroeder to go to Paris with a staff of experts, assistants and statistical data. Schroeder's ironclad instructions, however, are understood to be not to budge or compromise on the question of productive guarantees, which the Wirth Government still refuses to give.

Three facts almost lost in the abnormal shuffle of appreciating marks today are calculated to dash German hopes when their significance is appreciated tomorrow. The Reichsbank put a record amount—9,860,000,000 marks—in new banknotes into circulation in the third week of August, raising the total paper circulation to 127,000,000,000 marks. At that the Reichsbank was unable to meet the ever-increasing demand for paper marks. It has been forced to ration its customers and supplied only 45 per cent. of their requirement on Tuesday, a number that is 20 per cent. today. It has been unable to catch up on the loss of production of about 12,000,000,000 paper marks occasioned by the recent strike of the men working the note presses.

The third fact is that the Reichsbank today raised its interest rate from 6 to 7 per cent. Only a month ago it had raised it from 5 to 6 per cent., after it had been stationary at 5 per cent. throughout the war, the revolution and the republican regime.

The German Bank's discount rate was increased from 5 per cent. to 6 on July 28, that being the first change made in the rate since Dec. 19, 1921. Just before the war the Reichsbank rate had been 4 per cent. It was raised to 5 per cent. on July 31 and to 6 on Aug. 1 of the same year, the 6 per cent. rate being retained until the third week of December.

In Wall Street banking circles yesterday's further advance had been expected, inasmuch as advices have been entirely to the effect that the strain on credit in Germany, and particularly the applications to the Reichsbank to take over German treasury bills, of which immense amounts had been placed with private banks and the general public, had made a further restraining movement at the bank inevitable. The 7 per cent. rate is the highest which has been fixed by the Reichsbank in twenty-three years, but it was not generally believed that it would result under present circumstances in cutting down the demand for credit.

LONDON, Aug. 28.—The feature of the foreign exchange market today was the recovery of the mark, which was quoted at 6,450 to the pound as against 7,500 Saturday, on the cessation of the selling and a more optimistic feeling regarding the outcome of the reparation discussions. This also induced support of the French franc, which went to 57.65 francs per pound as against 58.80 Saturday.

In yesterday's Wall Street foreign exchange market the German mark rose to seven-one hundredths of a cent as against 5⅝ at last week's closing and 5 last Friday.

FRENCH CRITIC CHIDES COX AND VANDERLIP

Resents Suggestions as to How Europe Should Run Her Affairs.

Copyright, 1922, by The New York Times Company.
Special Cable to THE NEW YORK TIMES.

PARIS, Aug. 28.—It has not been without interest, though with a certain amount of courteous dissent, that the French people have heard recently from the mouths of the visiting Americans, of whom two of the most prominent are Mr. Vanderlip and Governor Cox, suggestions as to how Europe should run her affairs.

In the general criticism these suggestions come down to this, that they seem always to take too little account of national feeling, national life and national ambition. Just as America fought for Americanism, so France has fought through centuries for national freedom, and she admits at the same time, in theory at least, the same right of nationality to Germany or any other country.

Thus it is that when Governor Cox suggests that Mr. Hoover be called on to come and set Europe right, French criticism says, expressed with the utmost courtesy, may be exemplified with this from tonight's Journal des Débats:

"This idea is undoubtedly inspired by kindly sentiment; but whatever confidence one might have in the great capacities of Mr. Hoover it seems just a little bit unlikely that any Government would be prepared to place itself entirely in his hands. The theory of the beneficent tyrant who did good for his people was formerly in vogue, but it does not seem likely to have much chance of success in the twentieth century, and above all in this form."

Mr. Vanderlip comes in for similar gentle criticism from the same journal. His schemes for the financial regeneration of Europe take no account, as the French see them, of the justice of France's reparations claims, but instead, rather seem to impose a disadvantage on the victors of the war who were also unprovoked sufferers.

Thus when Mr. Vanderlip discusses cancelation of debts he mentions certain conditions which the United States should place on the countries whose debts are canceled.

"In short," says the Debats, "he declares that creditors should have power to direct the policies of all their debtors. Such principle seems just the least shocking when it seems to be applied to peoples who have gained a common victory, some by giving a little more money, some by giving a little more blood. One is tempted to believe that human lives in his calculation count for less than metal coins.

"Perhaps this control would be an excellent thing if Germany were the country envisaged. But in the United States no more than in England does there appear to be any predilection for this course. How can any one consider such contradictions?"

Boddy Must Die for Murders; Appeal to Gov. Miller Fails

ALBANY, Aug. 28.—Appeals for clemency in the cases of the negro Luther Boddy, convicted slayer of Francis Buckley and William Miller, New York Detective Sergeants, and Herbert W. Smith, convicted of the murder of Lewis H. Johnson of Nineveh Junction, Chenango County, both sentenced to death in the electric chair, were refused today by Governor Miller.

The Governor decided that there were "no grounds for Executive interference."

A commission appointed to pass upon Smith's mental status found that he was sane.

AUSTRIA TO PLEAD TO LEAGUE FOR AID

Foreign Minister on Way to Place Country's Desperate Financial Straits Before It.

GETS ITALIAN LOAN AT ONCE

Jugoslav Minister in Washington Calls False the Reports From Rome of Troop Concentrations.

VIENNA, Aug. 28 (Associated Press).—Dr. Alfred Gruenberger, Minister of Foreign Affairs, left for Geneva today to set forth the Austrian situation before the League of Nations. It is understood he has instructions to urge immediate financial assistance and to emphasize the fact that the crisis in the country will not permit of delay in discussion.

A pronouncement from the League of Nations is awaited here with the keenest of anxiety, as it is generally believed in the event of a failure to receive immediate assurance that funds will be forthcoming the Government's next step will be to disclose what really transpired at the Verona conference, namely, open overtures for some form of economic agreement, possibly even a currency union, with Italy.

LONDON, Aug. 28 (Associated Press).—Reuters says today it is learned that according to a dispatch from Rome it has been agreed that 70,000,000 lire already promised Austria by Italy should be immediately advanced to Austria, on condition that this sum be devoted to covering new note circulation and not be employed for current expenditure of public works.

ROME, Aug. 28 (Associated Press)—The concentration of Jugoslav troops along the Austrian frontier is causing serious anxiety in the Italian Government, which is determined to prevent the reoccupation of the Klagenfurth Basin.

Foreign Minister Schanzer clearly stated in the recent conference of Premiers in London that Italy had the full support of the Austrian Government in this situation. In fact, the Foreign Minister expressed a desire that if the situation should require it the Italian army be permitted to intervene in Austria for the maintenance of order. France proposed intervention by international gendarmerie. Great Britain did not interest herself on the question.

Special Cable to THE NEW YORK TIMES.

ROME, Aug. 28.—The Austrian Government seems to have no objection to armed Italian intervention either for the purpose of maintaining public order or for resisting invasion, but a majority of the Cabinet does not wish Italy to act alone, preferring to have assurance of support from other powers before any troops are sent to Austria for any purpose whatsoever.

Special to The New York Times.

WASHINGTON, Aug. 28.—The Jugoslav Legation today issued an official denial of published reports of the concentration of three divisions of troops in the Drava River Valley opposite the Austrian Province of Carinthia. The denial said:

"Not only is it untrue that we have mobilized three divisions of Jugoslav troops along the Drava on a warfooting, but it is equally untrue that we have mobilized any troops anywhere. Reports of this character are plainly Italian propaganda, intended to make it appear that we have aggressive intentions toward Austria, and to unfavorably affect the flotation of the Blair loan in America."

At the Italian Embassy it was declared emphatically that the report of mobilization of the Jugoslavs had not come from official Italian sources.

BRITAIN TO ARRAIGN FRANCE BEFORE LEAGUE

Will Complain of Alleged High-Handed Treatment of British Subjects in Tunis.

Copyright, 1922, by The Chicago Tribune Co.

LONDON, Aug. 28.—For the first time one of the great powers has arraigned another before the League of Nations and a real test of the efficiency of that organization will be made at the next meeting when Great Britain will complain of the alleged high-handed action of the French in dealing with British subjects in Tunis.

The dispute, while apparently trifling is of great importance because it involves the subject of a nation's right to protect its nationals abroad. This is a right of which Great Britain always has been very jealous.

There are several thousand Maltese traders residents in Tunis who are British subjects under British law. On Nov. 8, 1921, the French Government published a Presidential decree declaring that these men were French subjects and therefore were liable to military service in the French African armies.

They refused to give up their British citizenship and a number were arrested, handcuffed and taken off to prison, where attempts were made to induce them to agree to service in the French Army. The British Ambassador protested against this, alleging that it was not only a violation of international law, but also of treaties. To which the French replied that they had the right to impose French nationality on persons born in French possessions.

The British then urged arbitration, but the French refused and now the British have put the matter on the agenda of the coming Council of the League of Nations, as follows:

"The dispute between France and Great Britain as to nationality decrees issued in Tunis and Morocco and their application to British subjects involved in arbitration."

The dispute has caused considerable feeling in England, where the French section is regarded as a part of the recent policy of pin-pricks.

300 Raincoat Makers Strike.

A strike affecting three hundred raincoat makers was called yesterday afternoon by the Waterproof Garment Workers' Union. Arthur D. Samuels, manager of the union, said the strike was called against shops that had declined to continue the minimum wage scale of $44 for a forty-four-hour week and pay for three and one-half legal holidays. He said that 85 per cent. of the shops had signed the union agreement.

SEEK TO PREVENT ENTENTE BREAK

Belgians and Italians Casting About for Plan to Stave Off Moratorium Crisis.

GERMANY MAY GET DELAY

Accepts Invitation to Send a Delegation to Appear Before the Reparation Board Tomorrow.

SCHROEDER ON THE WAY

Finance Minister to Submit Full Details of Proposal Made to Bradbury and Mauclere.

Copyright, 1922, by The New York Times Company.
Special Cable to THE NEW YORK TIMES.

PARIS, Aug. 28.—Sincere efforts are being made within the narrow compass of the Commission on Reparation to find some solution for the present situation which can be accepted unanimously and will prevent that break between England and France which has so long threatened.

New schemes and variations of old schemes are being advanced by the Belgians and Italians with a view to finding a medium between the widely different theses of the French and British, and there is a certain amount of hope that one of these may be found at least satisfactory enough to tide the moratorium issue over till the end of the year.

That for the present is the only issue before the commission, and such suggested schemes

BUSINESS WORLD

COMMERCIAL PAPER.

Yesterday ..... 4 to 4½% for the best names
Saturday ..... 4 to 4½% for the best names
The quotations are for six months' paper.

***

Cut Silk Neckwear

An encouraging increase in the sale of cut silk neckwear recently is reported by the Associated Men's Neckwear Industries, Inc. The situation has improved to the extent that a better demand from the consumer is being felt and, at the same time, surplus stocks have been lowered by clearance sales. Tie makers are now calling for novelty effects from the silk manufacturers. They are expected to make their biggest play on these in the better demand for cut silk, as against knitted ties, which they expect to materialize in the Fall. For the present, however, they are buying in small quantities, expecting the silk manufacturer to assume the risk for duplicate orders.

***

Burlaps Make Slow Start.

Although this should be an active month in the burlap trade, more especially in the lightweight goods, the deal trade got another slow start yesterday. The bag makers are selling a good deal of their merchandise for moving grain, but are holding off in buying additional burlaps because of the continued weakness of the Calcutta market and the apparent possibility of still lower prices in the more or less near future. Calcutta yesterday quoted eight-ounce "40s" at 5.85 cents for September shipment, with 10½-ounce cloths of similar width held at 6.85 cents. In the local market, the nominal spot prices were 5.90 cents for lightweight goods and 8.90 cents for "heavies."

***

Clothing Lines for Spring.

Although there will probably be some preliminary showings of Spring, 1923, lines of clothing at the convention of the National Retail Clothiers' Association from Sept. 11-15, the trade in general will not be ready at that time. In fact, most of the manufacturers will not have their showings ready until about the latter part of September. Purchases of woolens have only been just completed and it will take the better part of next month before the mills will be able to deliver their Spring sample pieces. There will likely be some exception in the cases of houses specializing in tropicals and mohairs. Salesmen of a house, which makes these, together with a line of regular suitings, have already gone on the road. Manufacturers look for some Fall business to be taken at the convention, realising that the retailers want to have to know what season's business develops before buying ahead for Spring.

***

Vogue for Pleated Bosoms.

Shirt manufacturers find that pleated bosoms are in much larger demand for Fall this year than for a good many seasons past. For some time they have been seeking to put shirts into the "two season" category, and, according to some, have found the answer in pleated bosoms. Furthermore, as this type of bosom is more expensive and takes longer to make, this will have the effect, if the vogue becomes marked, of taking considerable business away from the cheaper manufacturers or contractors. The surplus of cheap shirts on the market, which has constituted no small problem, would thus be solved in part at least. Retailers are understood to have ordered a little more than half of their Fall requirements. The remainder of the business is slowly coming in, although in some cases the advance orders are being forwarded now instead of later.

***

Hats Ordered for Fall.

Men's wear retailers have about completed their advance ordering of hats for Fall, and the season will be generally opened during the present week. In a large number of instances, deliveries were made early so that the showing could be made before Labor Day and, also, that any delay due to the rail strike would be obviated. From all indications, the browns and grays will have the larger part of the consumer demand. It is a noteworthy fact that more felt hats were sold during the past Summer than for a long time past. Several of the makers brought out a lightweight felt, the sales of which were large. This was largely due, it is said, to the adverse weather, which prevailed during the greater part of the Summer and also the tendency of the younger element to follow the English fashion of wearing a soft hat all the year round.

***

Silversmiths See Bright Outlook.

Reports concerning the condition of retail stocks throughout the country have been so encouraging lately that leading silversmiths see bright prospects of an excellent Fall business. Not only are these stocks lower than they have been for many years, but retailers apparently realize that silverware, especially sterling goods, is much better "buy" now than it has been for some time. Silver bullion is now quite a bit higher than it was at this time last year, yet prices of the finished articles show no advances. The most optimistic reports concerning prospective business have come from the South, especially from Texas. In the business that is actually bein done there are included a number of chests of sterling silver, for wedding gifts, mostly ranging from $100 to $1,000 in price. An active demand for all kinds of sterling flatwear is, in fact, reported.

***

In Laces and Embroideries.

Factors in the lace and embroidery trade are more optimistic than for some time past. While the volume of orders received at present is not large, there are frequent reorders. This indicates that the merchandise is passing to the consumer, which is considered a very encouraging sign. As the season advances, the buying is expected to reach a total that will show it to be considerably ahead of that for several years past. The demand for laces is described as good, with Spanish flourishings all-overs being the leaders in the moderate-priced merchandise. Metal laces in gold, silver and steel have figured prominently, and reorders on these have been frequent. The use of embroideries is growing, on both personal apparel and household decorations, such as those for the table and piano. Baby sets are in good demand at present, orders being largely for the holiday trade.

***

Printcloths Lead in Gray Goods.

Printcloths received most of the attention of buyers in the local gray goods market yesterday. The bulk of the business placed was for delivery during September and October, the mills apparently being unwilling to meet the views of those buyers who wanted to trade into the last quarter of the year at prevailing prices. Near-by business was done in 38½-inch 64-60s at 5¾ cents, with deliveries for October delivered sold at 5¾ cents. Quotations for the latter deliveries 39-inch 68-72s brought 6¾ cents, 80 squares 12¾ cents, and 72-76s 11¾ cents, while 38½-inch 60-48s brought 7¼ cents. Sheetings were not very active, from all accounts, but reports were of sales of 4.70-yard goods at 9 cents, five-yard cloths at 8¼ cents and 5.50s at 7¾ cents. Buyers again paid 13½ cents for 39-inch 4.20-yard sateens, with 12¼ cents the price of the same weight of sateen in the 37½-inch width.

***

Are Buying More Staples.

As the Fall season advances it is becoming more and more apparent that retail buyers of women's undergarments are planning to do the bulk of their business on staple articles. In this way they will endeavor to concentrate consumer buying on as few lines as possible, and thus enhance profits by increasing the number of stock turnovers. Staples are not only leading in materials, but in colors as well. Batiste seems to have the call in the cotton things, with white the most popular shade. In the silk undergarments crepe de chine continues to lead, with satin-faced crêpes coming strong. Pink leads the color vogue, with white and orchid fighting for second place. In the best selling staple articles, envelope chemises appear to be moving more rapidly than vests and bloomers for use together in the novelty end of the business, the so-called bodice skirt has everything its own way.

CANADA PAPER EXPORTS UP.

Four Months Show 2,000,000 Gain in Tonnage and $1,500,000 in Value

Special to The New York Times.

MONTREAL, Quebec, Aug. 28.—Exports of newsprint from Canada for the first four months of the fiscal year were more than 2,000,000 tons greater than for the same period in 1921. The value was also more than $1,500,000 greater.

For July there was a fair gain in tonnage of close to 400,000 tons, while the value was slightly less than in the same months a year ago.

Exports of pulp and paper in July were $9,738,232, compared with $10,584,676 in June. July exports were, however, greater than in July, 1921, when the value was $8,866,556.

Exports of pulpwood in July were 60,965 cords, valued at $946,946, compared with 75,807 cords in June, valued at $815,155.

For the four months the total value of pulp and paper exports was $35,286,317, compared with $30,331,249 in 1921.

Exports of pulp wood for the four months amounted to 291,649 cords, valued at $2,978,732, compared with 284,401 cords, valued at $3,704,327, for the corresponding four months of 1921.

DEFICIT FOR LAKE SUPERIOR

Canada Concern's Distribution Fund One-Sixth of Year Ago.

Special to The New York Times.

MONTREAL, Quebec, Aug. 28.—The Lake Superior Corporation reports a net deficit of $763,813 for the fiscal year ended June 30.

In view of the unsatisfactory results the Directors announce that the interest on the income bonds will not be paid.

Net earnings totaled $330,000, compared with $1,541,293 for the previous year. There was added 404,813, compared with the balance-forward added to the previous year's account of $2,582,237, making a total available for distribution of $734,814, compared with $4,133,530.

Price Advances Are Uncertain.

With the approach of Sept. 1, there is growing mental speculation as to whether prices for leading lines of printed and bleached goods will be advanced in keeping with the rise in cotton since quotations of both classes of goods were last made. The indications yesterday were that, if any advances are made, they are more likely to be made on certain branded bleached goods than on percales and other staple printed fabrics. The present mill price of one of the best-known branded muslins is the same as it was in late November last, following a reduction of 2½ cents a yard that was made at that time. Both bleached and printed cloths continue to move well at the present figures.

BOOTLEGGERS MOVE THEIR CURB UPTOWN

Dealing in Contraband Liquor Shifted From Mulberry Bend to West Fortieth Street.

The "bootleggers' curb market" has moved uptown, according to reports received by prohibition officials, and is increasing its operations. The new "curb" is said to be on West Fortieth Street, near Broadway, and most of the "brokers" who did business at the old market, on Mulberry Bend, have shifted their activities.

Prices on all kinds of liquors, both the smuggled kind and those manufactured here, are made at the "curb." The "brokers" do not handle any liquor themselves, nor is any money displayed on the market, officials say, so the prohibition agents have difficulty in getting any evidence.

Recent quotations on "the bootleggers' curb" are reported by a prohibition official as follows: Rye whisky, $110 a case; Bourbon, $110; Scotch whisky imported from England, $110; Canadian Scotch, $90; Canadian rye, $95; domestic Gordon gin, $45; Burnett's bonded gin, $68; imported Italian vermuth, $45; imported French vermuth, $65, and Dubonnet, $65.

A move to compel all vessels, whether of foreign or American registry, to have permits before they may transport liquor within American waters will be made by the Federal prohibition authorities, according to John D. Appleby, prohibition zone chief for New York and New Jersey. Mr. Appleby said that foreign vessels were bringing liquor here in large quantities and that much of it was being smuggled off. On Sunday night he and several agents arrested two men leaving a German ship with four suit cases full of whisky. One of the men, Ernest Reinieke, was a steward on the German ship Jusa, according to the prohibition chief.

Reports of the disabling of a fishing smack with 800 cases of whisky, valued at $80,000 aboard, were received yesterday by Mr. Appleby, who said he got them from his "bootleggers' news bureau."

Prohibition Agents Charles Guttman and Harry Drescher reported to Acting Chief City Agent Keenan that they had been attacked by a crowd yesterday afternoon while they were arresting the proprietor of a downtown drug store, and that they had fired their revolvers to call the police. The agents said that they bought drinks of whisky at a drug store at 179 Rivington Street, on Breitbart, the owner, was arrested, called to a crowd outside to "come in and throw the agents out." Reserves from the Clinton Street Station were called.

Five chauffeurs who are alleged to have driven automobiles while under the influence of drink were arraigned before Magistrate House in Traffic Court yesterday. Jack B. Clarke of 441 West 124th Street; Theodore Tyler of 154 West Fiftieth Street; Joseph Conklin of Sea Cliff, L. I., and Frank Lung of 2,088 Webster Avenue, were held in $1,000 bail each for Special Sessions, and Joseph O'Rourke of 152 East 105th Street was held in $500 bail for further examination.

BUSINESS RECORDS

In Town.

CHARLES F. LYNGASS COMPANY, INC.—A petition in bankruptcy was filed yesterday against Charles F. Lyngass Company, Inc., auto supplies, at 195 Wooster Street, by three creditors: Ida H. Cohen $250; Israel Akselrod $277, Elsie Wertheime $399. It is stated the liabilities are about $34,000 and assets about $10,000. Judge Mack appointed Jesse W. Ehrich receiver, under $5,000 bond.

PHILIP MEDWIN—A petition in bankruptcy was filed yesterday against Philip Medwin, jobber in hosiery and underwear, at 30 Orchard Street, by the three creditors: Lillian Sax $650; Sylvia Stimmel $10, Jacob Rubinstein $19. Judge Mack appointed Leonard B. Zisler receiver, under $2,500 bond. It is stated the liabilities are about $50,000 and assets about $10,000.

HARRY MANDELBAUM—A petition in bankruptcy was filed yesterday against Harry Mandelbaum, leather goods, at 105 East 105th Street, by these creditors: Sam Feldstein $2,100, Martha Rickman $250, Mildred Rickman $50. Judge Mack appointed Carol Weiss King receiver, under $500 bond. It is stated the liabilities are about $5,000 and assets about $1,000.

DURIBELT COMPANY—A petition in bankruptcy was filed yesterday against Nathan and Murray Kreiss, doing business as the Duribelt Company, at 683 Broadway, by these creditors: Elsie Simon $160, Henrietta Ruchman $134, Joseph Cohen $315.

HENRY HILPP, salesman, of 325 Riverside Drive and 659 West 162d Street, filed a petition in bankruptcy yesterday, listing liabilities of $20,953 and no assets. Principal creditors listed are Paterno Brothers, Inc., $5,620; Mardel Estates, Inc., $3,900; Hattie Hilpp, $2,000.

OLIVER T. FERRIER, salesman, of 241 West Ninety-seventh Street, filed a petition in bankruptcy yesterday, listing liabilities of $26,951 and no assets. Principal creditors listed are Bank of United States $4,147, Chatham and Phenix National Bank $4,500, Joseph Swan & Son $2,029, Meyer Cohen $1,390, Gage Bros. & Co. $1,189.

ROGOSIN & ROTKIN—Judge Mack yesterday appointed John J. Keller ancillary receiver for J. Heimowitz & Son, manufacturers of coats and suits, at 118 Madison Ave., under $7,500 bond. Liabilities not stated; assets about $10,000.

LA BELLE SMART FOTWEAR, INC.—Judge Mack yesterday appointed Dorothy Kenyon receiver for the La Bellesmart Footwear, Inc., of 3,445 Broadway, under $1,500 bond. Liabilities not stated; assets about $2,000.

SPORT SPECIALTIES COMPANY, INC., of 15 West Thirty-seventh Street, filed schedules in bankruptcy yesterday, listing liabilities of $15,853 and assets of $15,843, main items of which are stock $10,000, accounts $2,343. Principal creditors listed are Edmund Wright-Sinsberg Company $2,192, N. Ermeart & Bro., Inc., Westboylott Company $1,978, Debenham, Gardiner & Co. $1,931, Mutual Bank $1,500, Chatham & Phenix National Bank $1,000.

WEBSTER HAT COMPANY, INC., of 106 Wooster Street, filed schedules in bankruptcy yesterday, listing liabilities of $5,389 and assets of $1,612.

JUDGMENTS.

Filed yesterday, the first name being that of the judgment debtor:

In New York County.

A. Hawkes Electric Specialties, Inc.—D. Ernest, Inc. $561.02
Brett, Walter G.—Safe Guard Check Writer Co. 196.26
Berks Realty Co.—A. Samuels 262.41
Benett, Rubel—P. Battele 218.57
Brown, George—S. Lefkowitz 207.22
Coen, III—Edward Kugman, Inc. 234.95
Cohen, Joseph—Knapp, Van Nostrand & Scully 189.00
Cohen, Abraham—Knapp, Van Nostrand & Scully, Inc. 104.21
Chasin, Nathan—Seacoast Trust Co. 281.50
Cohen, Louis, & Spot Delivery Garment Co.—Inc.—Barlinton Realty Corp. 656.80
Church-Catun Corp.—P. Fices 12,709.00
Gross, Geo. V. (Geo. V. Gross & Co.)—I. G. Conter 1,073.94
Guaranteed Service Corp.—W. J. Kirkcaddie 101.89
Same—S. A. Peters 284.58
Gorum, Samuel (General Lighting Fixture Co.)—Crandell, Nugent & Kramer, Inc. 158.85
Goldberg, Irving (N. Y. Plate Window Glass Co.)—A. Woodlovsky 100.84
Garcias, John B., and James Kenny (Garcias & Kenny)—R. Flusser 156.90
Harman, Chas. E.—F. W. Richard 2,783.89
Hinsonia, Jack H.—Air Lighting Fixture Co., Inc. 308.94
Healey, Philip J.—C. Reich, as ex'x. 1,668.80
Italo of America Photo Play Corp.—F. A. Dahme, Inc. 233.40
Johnson, Marcus M. Jr.—32 West 47th St., Inc. 483.50
Jones, Bunnine Corp.—J. A. Jenney Jr. et al. 449.20
Johnson, Marcus M., Jr.—22 West 47th St., Inc. 222.88
Kapal, Peter—Columbia Market, Inc. 220.14
Koster, William—F. W. Zabel 1,576.06
Lowenstein, Emil (Lowenstein & Co.)—H. Eisenbach et al. 199.79
Lopman, Maurice—Joseph Weinstein et al. 1,000.00
Malkin, Louis—Grand River Fish Co. 833.75
Matheson, A. McDowall—A. Bausaler 1,407.83
Polish American Steamship Agency Inc.—International Marine Co. 3,079.56
Perlman, Abraham—S. Stern 116.55
Pharmaceutical Supply Co., Inc.—A. I. Goodman 279.25
Van Vandel Burg, J. 1,021.88
Rubenstein, Joe—R. Newmann 140.20
Richman, Joseph—Hirsch Bros. 220.03
Rosenfeld, Louis; Samuel Rosefeld and Abraham Rosenberg (Rosenfeld Bros. & Rosenberg)—E. Watkins 218.65
Rabinow, E. Charles—M. Sebot 2,245.55
Reck, Herman Jr. and Herman Reck Co., Inc.—C. Sebastiani 554.61
Schlosser, Herman—Rainbow Shirt Corp. 1,907.05
Sedallah, Antonio J.—Aristo Hosiery Co., Inc. 296.17
Stancliff, Anna—Oppenheim Collins & Co. 148.17
Svanoboy, Frank—Bank of Europe 843.56
Scott, Florence—H. Seltz 265.09
Schnitzer, Ida—C. I. Karasik 145.10
Vecsey, Armand—A. S. Cochran 1,227.41
Wortrich, Dave and Jennie—M. Gintzler 343.35
Wade, Wm., and New Baltimore Shipbuilding & Repair Corp.—H. Wolfe et al. 140.40
Zinnores, Frank—Bank of Europe 843.56

In Bronx County.

City of New York—Haffen Realty Co. $76.50
Dallarr, George W.—J. Scgasfer 265.43
Friedman, Solomon, and Frank Prager—A. N. Geller 120.41
Garsillo, Demenico—Italian Stores, Inc. 561.55
Isaacson, Samuel—P. Goldman 540.65

SATISFIED JUDGMENTS.

The first name is that of the debtor, the second that of the creditor, and date when judgment was filed:

In New York County.

Day, Leonard—Two Rector St. Corp., Dec. 20, 1921 ..... $480.57
Finkelstein, Max J.—City of N. Y., Sept. 6, 1921 ..... 286.05
Flaum, Morris & Gussie—Colbrod Butter and Egg Co., Inc; Aug. 14, 1922 ..... 1,060.30
Glucksman, Chas.—Fidelity and Casualty Co. of N. Y., Jan. 3, 1922 ..... 1,000.00
McCombe, Leonard H.—Wood & Sturdy, Inc., Aug. 25, 1921 ..... 5,124.33
Harnett, Sydney G.—D. Van; July 11, 1922 ..... 500.00
Pistis, Louis—D. Greenberg et al; May 8, 1918 (canceled) 1,105.08
Meryash, Louis—A. Palmer, executrix; Feb. 3, 1908 (canceled) 2,189.72
Sano—H. Samet et al; Feb. 4, 1908 (canceled) 188.80
Same—Murry & Hill Co.; Nov. 18, 1909 (canceled) 2,896.60
Same—C. Ewald et al; March 11, 1911 (canceled) 18,099.90
Meryash, Louis—E. Boyd; Feb. 1, 1909 (canceled) 4,560.53
Curro, Carmine & Natl. Surety Co.—People, &c.; Aug. 29, 1921 (vacated) 1,000.00
Misals, Fredk., and Natl. Surety Co.—People, &c.; Jan. 14, 1920 (vacated) 500.00

In Bronx County.

Schaefer, Kalman, Jacob Pincus and Max Lipson—B. Deutsch; June 22, 1921 ..... $124.72

MECHANICS' LIENS.

In New York County.

Gouverneur St., 1 to 9; Klosk Bros., Inc., against 1 to 9 Gouverneur St. Corp., owner; Zola Realty Co., Inc., lessee and contractor $846.00
46th St., 165 East; Max Rimer against Harriet R. McKim, owner; Louis Simeon, contractor 75.00
74th St., 125 East; E. C. Butler Electric Corp. against Rose V. Brand, owner; Grange & Sloan, contractors 220.40
Gouverneur St., 3 to 9, and 388 to 396 East Broadway and 271 to 275 Division St.; Rufus Darrow's Son, Inc., against 1 to 9 Gouverneur St. Corp., owner; Zola Realty Co., lessee; Frank Keltzner Contracting Co., Inc., contractor 1,806.13
East Broadway, 382 and 384; Rudolph Saul against 1 to 9 Gouverneur St. Corp., owner; Zola Realty Co., Inc., lessee; Frank Keltzner Contracting Co., contractor $4,500.00
101st St., 419 East; William Block against Isaac Friedman, owner and contractor; Morris Nelson and Daniel Williams, contractor 816.00

In Bronx County.

Decatur Av., 3,326; Fred Pirk & Son against Lazzaro and Angelo Pelezzano, owners; Angelo Pelezzano, contractor 422.00
154th St., 311 East; Militano Bros. against Luciano Banducci, owner; Vedder Bros., contractors 160.00
165th St., n. e. corner of Stebbins Av., 96.1x38.5; Edward Dorf against Gold Gross Const. and Realty Corp., owners and contractors 1,361.25
Gun Hill Road, 210; Raffaele Sgannell against Arthur Patrelli, owner; Tromboline Const. Co., contractors $1,900.00

SATISFIED MECHANICS' LIENS.

In New York County.

118th St., 307 and 309 West; American Elevator and Machine Corp. against Rachel Frederick et al.; July 5, 1922 ..... $186.75

In Bronx County.

Courtlandt Av., 684; Michael Brescia against Michele Pagliuca et al.; Aug. 14, 1922 ..... $400.00

BUYERS' WANTS—OFFERINGS TO BUYERS

Waists and Skirts — *Telephone Bryant 9900*

BUYERS' WANTS.

Fifteen cents per word each insertion.

BEADS Wanted—Bunch beads, loose beads, bugle beads and bead necklaces; any quantity for spot cash. W 362 Times.

BEADS Wanted—Jobs for cash. Specialty Yarn Co., 350 6th Av.

BOLIVIAS Wanted—Any make and any quantity; all colors; must be cheap. Reisman, Rothman & Bieber, 1,372 Broadway.

BOLIVIAS Wanted—American, 21282, 21283, brown, navy, black. Tepper & Dornbusch, 28 West 17th.

BOLIVIA Wanted—American 0453, 0503, Stewart's 569 or similar makes; quantity at a price. Prints, 48 West 28th.

BOLIVIA Wanted—Cash; at a price, 0453, 0503, also ormandale and velveretts. Madison Square 2193, 2195.

BOLIVIAS, garonas, pushes wanted; 0459, 0503, rhinhi, Hudson; others; cash. Ashland 7646.

BOLIVIAS Wanted—Raritan, style 973, navy, brown and black. Maxium Bros. Watkins 2770.

BOLIVIA, Velveretts Wanted—Brown and navy. Hindes & Gross, Madison Square 8715.

BOLIVIAS Wanted—Styles 21371, 21384, all shades. Fitzroy 4784, 33 West 34th, Room 806.

BOLIVIAS Wanted—Cash; 21378 and other cheap numbers; all colors. Gramercy 4227.

BOLIVIA Wanted—Stewart's 569, all colors; spot cash. Rosenberg, 45 West 26th.

BOLIVIA Wanted—0503, brown, navy, serrate black. Madison Square 0690.

BOLIVIA Wanted—Cash; 0458 black, 19023 copen. Madison Square 1590-5191.

BOLIVIA Wanted—21871, 21884, also 0453, 0503. Madison Square 1520, 5191.

BOLIVIA Wanted—Stevens 6195, 6196, American 21384, 21371. Gramercy 4242.

BOLIVIAS Wanted—Raritan 1488 and 964, all shades. Madison Square 3900.

BOLIVIAS Wanted—American 21278, all shades. Watkins 2685.

BOLIVIAS Wanted—Stewart's 564. 30 West 24th St., 8th floor.

BOLIVIA Wanted—American, all styles. Dongaore 0431.

BROADCLOTH Wanted—Julliards 110; will exchange copen for brown. Chelsea 4077.

BROADCLOTH Wanted—110, shade 102, 115. Max Hyman & Co. Spring 2878.

CANTON Crepe Wanted—And 6-thread crepe de chine; open for 20,000 yards for immediate delivery at a price. Advance Dress, 3 East 31st.

CANTONS Wanted—Will place spot cash at a price; call after 11 o'clock. Harry Grusmark, 1,225 Broadway.

CANTON Crepe Wanted—Below $2. Olympic Dress Co., 125 West 33d. Fitzroy 2240.

CANTONS and Crepe-Back Satins Wanted—Spot cash. Perlman & Tiffany, 25 W. 31st.

CANTON Crepe Wanted—All shades at price. Jess Dress, 338 7th Av.

CANTON Crepes Wanted—Must be cheap. Powell, 12 West 31st. Fitzroy 9150.

CANTONS Wanted—Spot cash. S. & A. Ruchman, 36 West 20th.

CAPES Wanted—Newest Fall styles. 99 Madison Av., 7th floor.

CHARMEUSE and satin Wanted—Large quantity. Joseph Goldman, 127 West 25th.

CHIFFON Velvet Wanted—Open for quantity Cheney's at a price for cash. M. A. Litwin, 29 West 22d.

CHINCHILLAS Wanted—Wyandottes, double faced, tan only. Edward Isaacs Co. Chelsea 8559.

CHINCHILLAS Wanted—Wyandottes, plaid backs, also 11126. Chelsea 4597.

CLOTH Wanted—Double faced, plaid, back plain; polaires, single or double width; cheap. Ellis, 138 West 36th.

COATINGS Wanted—American 11126, all colors; also 21278, 0453. Madison Square 3745.

COATS Wanted—Jobber placing stock orders on popular priced bolivia coats. Third floor, 12 West 27th.

CLOTH Wanted—110, black, 21371, all shades. Coar & Schreizer, plaid backs; cash. Lexington 3056.

CLOTH Wanted—11126, American, in all colors, cash. Kapian Bros., 1,333 Broadway. Mr. Tabin.

CLOTH Wanted—American 13318, all shades. Rosenfeld & Son, 115 West 29th. Watkins 4383.

CLOTH Wanted—American 13318, all shades. Rosenfeld & Son, 115 West 29th. Watkins 4383.

COATS and Suits Wanted—By big jobber, placing stock orders. 44 West 28th, fifth floor.

CLOTH Wanted—Wyandottes, chinchilla, 117 reindeer, 178 tans. J. Wasserman, 30 West 21st.

CLOTH Wanted—American 19831, colors 1, 2, 3 and 7; must be cheap. Wathins 0429.

CLOTH Wanted—Plaid back, 15117, 19831; cash. Pioneer Cloak Co. Gramercy 0440.

CLOTH Wanted—Raritan 971, 964 or similar. Madison Square 8109.

CLOTH Wanted—13230, 0503, 13318 for cash. Longacre 6898.

COATS Wanted—Western jobber placing orders on high-grade fur-trimmed cloth hats, 11th floor, 1,333 Broadway (36th St. entrance).

COATS, Suits, Dresses Wanted—Manufacturer carrying stock able to sell volume of mail orders. W 544 Times.

COATS, Suits Wanted—Jobs, all materials, also discarded samples; cash. Lester & Prager, 5 West 31st.

COATS Wanted—Placing orders on high-class exclusive fur-trimmed coats. 3 East 28th, eighth floor.

COATS Wanted—Jobber placing orders on snappy styles. 5th Floor, 45 West 27th.

COATS Wanted—Stout coats wanted. 164 West 25th St., 11th floor.

COATS Wanted—Snappy garments, popular-priced jobber. 130 West 29th, 1st floor.

COATS and Suits Wanted—At a price; cash. Morris Levy, 150 West 22d.

COATS Wanted—Snappy junior coats. 127 West 27th (8th floor).

CORDUROY Wanted—32-inch wide wale Corduroy; high colors. State quantity and price. Phone Gramercy 6120.

CORDUROY Wanted—Cotton 835, dark drab for cash. Stuyvesant 4064.

CREPE de Chine Wanted—Heavy; open for 100 pieces navy, black, cocoa, rust, price $1.50; bring samples. At Levy & Bro., Inc., 33 East 33d.

CREPE de Chines Wanted—All light colors; open for quantity 5-thread at a price; submit sample piece. Regal Undergarment Co., 114 5th Av.

CREPE de Chine, Also Wash Satin Wanted—Open for quantity. A. Stein, 28 West 22d.

CREPE Wanted—5-ply grey; jobs or imperfect, for cash. Fitzroy 0150.

DRESSES, ladies' wear, hosiery, cloaks and suits wanted for Outlet Store, N. Y. City; will consider with manufacturers on percentage basis. J. K., Box 48 Times.

DRESSES Wanted—Will place large orders, chiffon, velvet and party dresses; submit samples. L. Friedman, 31 East 31st (1st floor).

DRESSES Wanted for Spot Cash—5,000 Canton crepe dresses; must be snappy and right prices; bring samples at once. Harry A. Roman & Co., Inc., 22 West 32d.

DRESSES Wanted—Jobber looking at dresses in all materials; call after 11 o'clock. Harry Grusmark, 1,225 Broadway.

DRESSES Wanted—Jobber placing orders on silks and cloths; call with samples. Ladies Wear, 18 West 31st.

DRESSES Wanted—Contractor placing large orders on cloth and silk. Call with samples, 107 West 38th, 10th floor.

DRESSES Wanted—Jobber placing immediate orders on silk and cloth dresses. Call 9-12 A. M., 4th Floor, 33 East 33d.

DRESSES Wanted—Placing stock orders on cantons, up-to-the-minute models only. L, 122 West 26th St., 11th floor.

DRESSES Wanted—Placing orders on new cloth and silk dresses. Call with samples, 34 West 28th, 5th floor.

DRESSES Wanted—Placing big orders high class Poiret twill and chiffon velvets. 12 East 33d (6th floor).

DRESSES Wanted—Cut cash for your jobs and discarded samples; large or small quantity. Longacre 4652.

DRESSES Wanted—Job poiret twill, tricotines, serges, silk dresses; cash. Lester & Prager, 5 West 31st.

DRESSES Wanted—Cloth and silk, new model; jobber placing big business. 338 7th Av., 13th floor.

DRESSES Wanted—Placing large stock orders on new high class silk styles. 5th floor, 12 West 32d.

DRESSES Wanted—Highest prices spot cash for jobs; all materials; any quantity. Chelsea 4890.

DRESSES Wanted—Canton crepes, new styles, all week. Wm. Greenberg, 1,160 Broadway.

DRESSES Wanted—High-class, all kinds, jobs for cash. Tel. Gramercy 5042.

DRESSES Wanted—High-class, all kinds, jobs; for cash. Telephone Canal 4222.

DRESSES Wanted—Poiret canton, satin canton, newest models. 16 East 33d, 1st floor.

DRESSES Wanted—Placing orders cantons, poiret twills. Call 121 West 33d, 4th floor.

DRESSES Wanted—Placing orders on silk dresses, 11th floor, 28 West 25th.

DOLIVIA Wanted—31278, brown, navy; Albert Rifkin & Co., Watkins 4072.

DRESSES Wanted—Jobs in cantons and poiret twills; cash. Lexington 3215.

DRESSES Wanted—Looking for misses' model silk dresses. 30 West 32d (1st floor).

DRESSES Wanted—Silk and cloth. 1,354 Broadway, Room 810.

BUYERS' WANTS.

Fifteen cents per word each insertion.

DRESSES Wanted—Large jobber now placing stock orders on popular priced to highest grade Fall samples in poiret twill, tricotine, canton crepe, satin canton and party and evening dresses in various materials; submit samples 1-5 daily. 5th floor, 28 West 33d.

DRESSES Wanted—We pay spot cash for jobs of dresses, any quantity, in canton crepe, satin canton, crepe de chine, poiret twill, tricotine and other materials; do not too large or too small; submit samples 1-5 daily, 28 West 33d, 5th floor. Pennsylvania 6630.

DRESSES Wanted—Large jobber placing quantity orders on new Fall styles, all materials; also buying jobs at top prices for cash. See Schwartz, 7th floor, 6 East 32d.

DRESSES Wanted—Jobber open for quantity of popular priced dresses, poiret twills and cantons at a price; will pay cash. Call between 10 and 12, 107 West 22d, 2d floor.

DRESSES Wanted—Open to buy for cash new woolen and silk dresses; to be delivered at once. 20th floor, 6-8 East 32d, or Madison Square 8870. Ask for Mr. Levy.

DRESSES Wanted—Large jobber now placing orders on new Fall styles silk and woolen; call all week. Third floor, 20 West 20th; from 9 A. M. to 12 M.

DRESSES Wanted—Placing orders on chiffons, lace and party dresses; also new Fall silk dresses; call with samples. Manuel Finebury, 147 West 22d St.

FASHONA, F. & H., marvella and gerona Wanted—All colors; cash. Chelsea 9754.

FURS Wanted—Beavers and Squirrels; will pay spot cash. Madison Square 8199.

FUR COLLARS Wanted — Beaver, wolf, squirrel, Manchurian wolf, beaverette, caracul, Gordon V. Lyons, 137 West 26th, 7th floor.

FURS Wanted—Beaverette and Brown Coney collars for children's coats at a price for cash. Walter Kirschner & Co., 256 5th Av.

FURS Wanted—500 sets collar and cuffs, finest dogs. Call with samples, 9 A. M., care United Publicity Co., 820 Broadway.

FURS Wanted—Squirrels and Manchurian wolf collars and cuffs. Call with samples, Miltex, 22 West 32d.

FURS Wanted—Wolf and beaver collars, quantity orders. Alexander Smith & Wegner, 108 West 25th.

FUR coats Wanted—All kinds, any quantity, large or small; pay spot cash. 129 West 29th, 3d floor.

FURS Wanted—Black opossum and raccoon collars; open to any quantity. A. L. Schulman, 27 West 20th.

FURS Wanted—Open for platinum wolf and Manchurian wolf; colors. Dushkind Bros., 142 West 26th.

FUR Collars Wanted—Beaver, squirrel, caracul and wolf. Crown Cloak Co., Longacre 4022.

FUR Collars Wanted—Raccoon shawls, any size, any quantity; bring samples. Karpas, 14 East 27th.

FUR Wanted—Coats, coney 1000; spot cash; also coney chokers. Room 504, 1,225 Broadway.

FURS Wanted—Beaver, squirrel and wolf collars; for cash. 8th floor, 36 East 31st.

FURS Wanted—Manchurian wolf; first quality only. Gelbwaks, 24 West 31st.

FURS Wanted—Skunk and nutria collars. L. Leibowitz & Co., 24 West 27th.

FURS Wanted—Raccoon shawl collars, 1,165 Broadway, Room 203.

FURS, Brown Coney Coats Wanted—I. Novick, 45 West 27th.

FURS Wanted—Manchurian wolf. Joe Stegel, 11 East 31st.

GEORGETTES and Charmeuse Wanted—Any colors; spot cash. Stavisky & Greenstone, 457 4th Av.

GERONAS Wanted—Marvellas, fashonas and ormadale; pay cash. Wolinsky-Herzig, Chelsea 10894.

GERONAS Wanted—For cash. Watkins 3004. Alexander Smith & Wegner, 108 West 28th.

GERONAS, fashonas and tarquinas Wanted—All shades, for cash. Longacre 4421.

GERONA, Marvella Wanted—All shades; also black Fashona. Lexington 2530.

GERONA; Wanted—Or will exchange Marvella. Gramercy 4242.

GERONAS Wanted—All colors for cash. Longacre 6502.

HOMESPUNS and Tweeds Wanted—Large quantity in Spring and Fall shades; submit samples and lowest spot cash price. M. Silverman & Son, 303 5th Av., New York City, N. Y.

HOMESPUNS, Tweeds Wanted—Kelley or similar cloth, all colors; cash. Stuyvesant 0803.

JERSEY Wanted—8-oz. at a price for immediate delivery; will pay cash. Abramson Bros., 1,170 Broadway.

JERSEYS Wanted—8-oz. worsted, all colors; spot cash. Jos. Schoenfeld, 43 East 31st.

JERSEYS Wanted—8 oz.; must be cheap. Feigenbaum-Holsman, 30 West 20th.

JERSEYS Wanted—10-oz., all shades. Henry Sobel, 151 West 26th St.

LACES Wanted—Vals and Venetian, for cash. Klivan, 547 Broadway. Spring 2393.

LACE Wanted—Spanish, $1 yard. M. Kirschner & Son, 16 East 33d.

MARLEENS Wanted—Malay brown and kit fox. Ben Schindelheim & Co., 115 West 30th. Chelsea 5783.

MARLEENS Wanted—Brown and white, and Georgiana in gray. Lipschitz & Jacobs, Watkins 2068.

MARLEENS Wanted—All shades for cash. Ben Ginsburg, 134 West 37th. Fitzroy 5611.

MARVELLAS and Poiret Wanted—All makes; will pay cash. Ashland 7585.

MERCHANDISE Wanted—All kinds; selling organization with unlimited output can dispose of underpriced bargains for cash. Pennsylvania 1361.

ORMANDALE Wanted—Velverettes, marcobs, marleen, for cash. Madison Square 5658.

PLAIDS Wanted—Imported, all wool, with red stripe; 54 inches. Fels, 102 Madison Av.

PLUSHES Wanted—Satin, plushes, for cash. Cohen & Hanger, 151 West 20th.

PLUSH Wanted—Silk plushes. Frank, 45 West 22d. Gramercy 6199.

PLUSHES Wanted—Cotton plushes only. Watkins 9134.

POIRET TWILL Wanted—Open for large quantity, all-wool navy; spot cash. Jacob Hyman Co.,

Wholesale Only
BUSINESS STIMULATORS
COATS
SALTS – PLUSHES
CLOTH
FUR-TRIMMED
BRODY AND GUNT Co. INC
World's Largest Pile Fabric COAT M'F'R'S featuring Salts Plushes
134-142 West 37th St. New York
PARIS · LONDON · MONTREAL
SEE OUR REAL PROFIT MAKERS
SALTS PLUSH COATS
FUR-TRIMMED
To Retail At
$10.00 and Up
as well as our
CLOTH COATS
In All Desirable Fabrics
$7.75 to $125.00

Wholesale Only
STOUT DRESSES
Style Leaders—All Materials
$6.75 to $35
Designed to attract customers, hold customers and cause them to recommend new customers.
LINDE & RUBIN
129 W. 27th St

Wholesale Only

Girls' Hats
Baby Caps
Max Mayer Inc.
Tops for Tots
352 Fourth Av. at 25th St.

Wholesale Only
The Biggest Sensation Ever Offered.
THE LATEST
1-PIECE ALL WOOL
JERSEY DRESSES
Val. lace collar, cord tucked waist and cuff.
Also 50 Beautiful Models in American
Poiret Twill
DRESSES
$6.75 to $8.75
MILLER BROS.
118 WEST 22ND

Wholesale Only
Are you looking for
JOB LOTS OF GOOD DRESSES
We can secure big bargains for you and we don't manufacture—our business is job-buying exclusively.
See what we can do for you.
COHEN & ROTHSTEIN
30 WEST 31st ST. N.Y.C.

AKRON, Ohio—A. Polsky Co., 2; Barlich, jewelry; 302 4th Av. (Kirby, Block & Fischer); Marlborough.
ALLENTOWN, Pa.—Galansky & Nathan; R. R. Nathan; Spring sport coats, jersey coats; 37 W. 37th St. (F. Levin).
ALLENTOWN, Pa.—Galansky & Nathan; R. R. Nathan, ready-to-wear; Pennsylvania.
ALTOONA, Pa.—Louis Bergman; E. J. Reinheimer; Jobs Spring coats; 117 W. 33d (Hoffman & Hartblay).
ATHENS, Ga.—Michael Bros., M. G. Michael, holiday goods, toys; 333 7th Av. (J. H. Biggins, Inc.).
ATLANTA, Ga.—Chamberlin-Johnson-DuBose Co.; S. Y. Philbosian, rugs, draperies; 50 W. 25th (Wm. Van Buren); Collingwood.
ATLANTA, Ga.—J. Magel Jr., women's stout silk dresses, stout coats, suits; 1,129 B'way. (Goldstein-Brown Co.).
ATLANTA, Ga.—H. Kaplan, women's, men's clothing, furnishing goods; Pennsylvania.
BALTIMORE—American Wholesale Corp.; J. N. Hines, carpets, rugs; 354 4th Av.
BALTIMORE—American Wholesale Corp.; B. Levitman, jobs coats, suits; C. J. Fall, cotton piece goods; 354 4th Av.
BALTIMORE—A. Eisenberg Co., Inc.; R. Spigel, Fall silk dresses, Fall suits; 37 W. 26th (B. F. Levis).
BALTIMORE—Kiddie Klothes Co.; S. Kaufman, infants', children's knit goods for spot delivery, close outs; McAlpin.
BALTIMORE—Stewart & Co.; D. A. Richards, leather goods, toilet articles, perfumery, candies, soda fountain, restaurant; 16 W. 39th.
BALTIMORE—L. Grief & Bro.; D. L. Greif, clothing materials; 209 5th Av., Room 434.
BALTIMORE—Mme Stwarts, furs; Breslin.
BALTIMORE—The Hub; Miss A. G. Oding, waists; 1,150 Broadway (Baer & Lilienthal).
BALTIMORE—Hochschild, Kohn & Co.; Miss D. Trobel, hosiery; 220th 5th Av. (F. Atkins).
BALTIMORE—M. Barrash & Co.; F. Barrash, coats, suits, dresses; Grand.
BALTIMORE—J. Miller & Co.; W. U. Starkey, hosiery, gloves, sweaters, furnishing goods; 75 Leonard.
BALTIMORE—Hecht Bros. Co.; Miss A. Taylor, misses', children's wearing apparel; 1,150 B'way (Baer & Lilienthal).
BALTIMORE—Joel Gutman Co.; A. J. Willard, wash goods; 115 W. 36th (Weill & Harrimann).
BALTIMORE—Stuart, Keith Co.; J. W. Grace, overall materials; 256 Church; Pennsylvania.
BALTIMORE—The Hub; E. Woltf, boys' clothing, furnishing goods; Miss B. Horan, corsets; muslin underwear; 1,150 Broadway (Baer, Lilienthal).
BALTIMORE—H. Shapiro & Co.; H. Shapiro, skirtings, coatings; 1,182 Broadway (Room 304).
BALTIMORE—Cahn Cobblers Co.; Miss F. Budnick, gloves; Pennsylvania.
BALTIMORE—Hochschild, Kohn & Co.; W. G. Weller, domestics, linens, linings; Miss C. H. Auld, infants' wear; 220 5th Av. (F. Atkins).
BALTIMORE—A. Eisenberg's Co., Inc.; J. Siegel, neckwear, gloves, laces, hdkfs.; Martinique.
BEDFORD, Va.—Davidson Bros.; A. L. Davidson, ready-to-wear; Breslin.
BIRMINGHAM, Ala.—J. Bonfeld & Co.; J. Bonfeld, ready-to-wear; Pennsylvania.
BIRMINGHAM, Ala.—L. Pisitz, D. G. Co.; L. Pisitz, dresses, suits, skirts; 37 West 26th (B. F. Levis).
BOSTON—E. T. Slattery Co.; Miss E. Timoney, jersey dresses only; 85 W. 32d (Specialty Stores Ass'n).
BOSTON—E. T. Slattery Co.; J. Liccardi, silk hosiery; 35 W. 32d (Specialty Stores Ass'n).
BOSTON—R. H. White Co.; S. Falk, boys' clothing, furnishings; Miss A. C. Liston, furs; 432 4th Av.
BOSTON—Jordan Marsh Co.; H. C. Howard, untrimmed, trimmed high-grade millinery; A. D. Sanborn, black, colored skirts; Miss D. Fesly, negligees, bathrobes, kimonos; G. W. Ross, women's tailored suits, high-grade suits; Miss Bertha Bell, infants' coats, bonnets, misses', children's sweaters; F. A. Fuller, furs, fur storage, custom furs; Mr. Young, representing. Basement—J. G. Ryan, inexpensive dressed, bathrobes, negligees, aprons; Miss A. V. Burns, women's costumes; Miss L. McCarthy, silk waists, cotton waists, children's shirtwaists; C. J. Sennott, men's furnishings; Mrs. L. Abimus, women's coats, skirts; 432 4th Av.
BOSTON—C. F. Hovey Co. Upstairs—Miss E. Gibson, millinery. Basement—F. E. Meyer, jobs, house dresses, aprons, corduroy kimonos and bathrobes, waists, sweaters, petticoats; M. Waxenberg, boys' suits, gingham and serge dresses; W. Quiren, jobs, silks, woolens; H. Liebes, mdse. mgr., jobs and close-outs, coats, dresses, skirts; Miss I. Berk, women's, children's millinery; 225 5th Av., Room 611.
BOSTON—Gilchrist Co. Upstairs—Miss M. Wall, infants' wear. Basement—H. Ratfel, coats, suits, dresses; Mr. Bloom, skirts, suits; Miss R. Rice, hosiery; 200 5th Av.
BOSTON—Wm. Filene's Sons Co. Upstairs—Mr. Hurley, women's inexpensive dresses; Mr. Nelson, misses' dresses; Miss Morrissey, women's skirts; Mr. Murray, house dresses; Miss Stack, representing coats and suits. Basement—Mr. Goldberg, men's, boys' furnishings; Mr. Levin, children's, juniors' coats, dresses; Mr. Hahn, jewelry, leather goods; Mr. Tobey, shoes; Mr. Quinn, boys' clothing, men's, boys' hats. Basement annex—Mr. McGinty, men's furnishings; Mr. Gainsborg, men's clothing; 225 5th Av.
BOSTON—Hudson Coat & Suit Stores; S. Feinstein, silk and cloth dresses; 42 W. 32d.
BOSTON—Sylvia Coppinger Co.; P. L. Sylvia, dry goods; 54 Leonard.
BOSTON—Boston Reliable Petticoat Co.; J. Cohen, silks, petticoats; 200 5th Av.
BRECKENRIDGE, Tex.—C. H. Grollman, gen. mdse.; Pennsylvania.
BRIDGEPORT—D. M. Read Co.; C. Pilling, domestics, art goods, men's furnishings, hosiery; 404 4th Av. (D. G. Alliance).
BRIDGEPORT, Conn.—Hudson Coat & Suit Stores; A. Feinstein, silk and cloth dresses; 42 W. 32d.
BRIDGEPORT, Conn.—Howland-Hughes D. G. Co.; W. E. Tiffany, J. Knowles, ready-to-wear; 171 Madison Av. (R. J. Cronin).
BROWNSVILLE, Pa.—R. S. Goldstein; R. S. Goldstein, ready-to-wear; Martinique.
BUFFALO—Wm. Hengerer Co.; R. B. Abrams, drugs, toilet goods; J. J. Connolly, men's furnishings, men's underwear; J. J. Crotty, wash goods, domestics, flannels; Miss D. A. McFarland, Mrs. Mann, extra size coats, suits, dresses, sweaters, blouses; 16 W. 39th.
BUFFALO—J. N. Adam Co.; Mrs. J. W. Creighton, infants' wear, juniors', girls' dresses, coats; W. A. Brost, notions, buttons, toilet goods; Mrs. E. Ward, blouses; 16 W. 39th.
BUFFALO, N. Y.—J. N. Adam Co.; Mrs. E. Ward, waists for immediate delivery; 16 W. 39th.
CEDAR RAPIDS, Iowa—Welch-Cook D. G. Co.; A. L. Embree, piece goods; 48 Leonard (F. W. Binzen).
CHAMBERSBURG, Pa.—Leonard's; L. Ginsberg, silk waists; 220 5th Av., care McGreevy, Werring & Howell.
CHARLESTON, W. Va.—Starr Jobbing Co.; S. Starr, velvet serge guimpes; 119 W. 25th (Crakow).
CHESTER, Pa.—Correct Millinery; H. Ratfel, millinery; 30 W. 87th.
CHICAGO—Mandel Bros.; F. Mammoser, furs; 13 E. 22d.
CHICAGO—Marshall Field & Co.; Miss B. Kiel, sweaters; 1,107 B'way.
CHICAGO—Desauer & Engel, Inc.; N. Engel, men's hosiery, furnishings, skirts, underwear, sweaters; 55 White, 1st floor.
CHICAGO—North Shore Fashion Shop; B. Neiger, ready-to-wear; 370 7th Av. (H. O. Lyon).
CHICAGO—Consolidated Millinery Co.; G. L. Gerson, millinery; 15 W. 38th.
CHICAGO—H. Ostrowsky Co.; B. Shulman, knit underwear, laces, millinery; Pennsylvania.
CHICAGO—Montgomery-Ward Co.; O. W. Faulstich, men's clothing; H. MacDonald, L. J. Streets, boys' and children's clothing; 309 6th Av.
CHICAGO—Reliance Fur Co.; H. Entinsky, ladies' ready-to-wear furs; Martinique.
CHICAGO—A. Larner & Co.; Wm. Fink, coats; 127 W. 32d, Room 504.
CHICAGO—Hammer & Co.; E. Kahn, coats; 127 W. 32d, Room 504.
CHICAGO—Yabium Bros.; H. M. Baron, children's dresses; Pennsylvania.
CHICAGO—Evans Bros.; H. Evans, men's furnishing goods, shoes; Pennsylvania.
CHICAGO—Charlton Co.; C. P. Anthony, laces, silks, linings, notions; McAlpin.
CHICAGO—Montgomery Ward & Co.; F. E. Deubert, house furnishing goods; Mr. E. Pierce, women's waists, children's dresses; 309 6th Av.
CHICAGO—The Twelfth Street Store; H. J. Mitchell, coats, suits, waists; 370 7th Av. (Munzer-Mann Co.).
CINCINNATI—Rollman & Sons; B. Storch, jobs ladies' sweaters; 120 W. 32d (Littman & Storch).
CLEVELAND—The Bailey Co.; R. C. Freeman, house dresses, children's dresses, satin pantalettes; 1,372 B'way (Affiliated Retail Stores).
CLEVELAND—Stettler Co.; I. J. Stettler, ready-to-wear; Pennsylvania.
CLEVELAND—Pollack Cloak and Suit Co.; A. Pollack, cloak and suit materials; Pennsylvania.
CLEVELAND—M. Rosenblum Credit Clothing Co.; S. Rosenblum, clothing; Pennsylvania.
CLEVELAND—J. P. Kohn & Co.; J. P. Kohn, infants' and children's cloak materials; Pennsylvania.
CLEVELAND—Halle Bros. Co.; O. Payne, art wares; 220 5th Av. (F. Atkins).
COLUMBUS, Ohio—S. & A. Lazarus & Co.; Mr. Bieser, stouts' wear; Mrs. Parker, children's dresses, coats; Miss Winkler, waists, sweaters; Mrs. Gallentine, coats, skirts; Miss Hill, dresses; 225 5th Av. (Retail Research Ass'n).
COLUMBUS, Ohio—E. L. White Co.; H. P. Flatau, gen. mgr.; 171 Madison Av.
COLUMBUS, Ohio—S. & A. Lazarus & Co.; W. Broiler, aprons, house dresses, underwear, hosiery; 225 5th Av. (Retail Research Ass'n.).
COLUMBUS, Ohio—M. J. Federman; C. Melancon, dry goods, notions, women's garments; 37 W. 26th (B. F. Levis); Pennsylvania.
CORRY, Pa.—M. Cohen & Son; Miss L. Cohen, A. Cohen, ready-to-wear and gen. mdse.; Pennsylvania.
DALLAS, Texas—Perkins D. G. Co.; C. A. Brooks, hosiery; G. E. Bogart, piece goods; 60 Worth (White & Pardee).
DALLAS, Texas—Sanger Bros.; H. Becker, mdse. mgr.; 16 E. 24th.
DAYTON—Rike-Kumler Co.; Mr. Donnenfeld, ready-to-wear, basement; 225 5th Av. (Retail Research Assn.).

ARRIVAL OF BUYERS

Arriving Buyers may register in this column by telephoning Bryant 1000.

DAYTON, Ohio—Wm. F. Colman & Co.; P. H. Dunn, housefurnishings, toys, china; Lathaan.
DAYTON—Simons Co.; M. L. Simons, ready-to-wear; 32 W. 30th (Jay & Co.).
DAYTON, Ohio—Wm. F. Colman & Co.; H. M. Barr, dry goods, general mdse.; Lathaan.
DES MOINES—Harris-Emery Co.; Mrs. E. L. Purdy, dressmaking muslin underwear, negligees, aprons, petticoats; C. T. Eves, suit, mdse. mgr.; 225 4th Av. (Kirby, Block & Fischer).
DETROIT—Crowley-Milner & Co.; G. Sutinsky, mdse. mgr.; Mrs. B. Bowman, better-grade dresses; M. Futim, men's clothing; S. J. Dakin, girls', juniors', misses' coats, dresses, skirts, sweaters, bloomers, bathrobes, knickers; 120 W. 32d (A. Fanti).
DETROIT—J. L. Hudson Co.; Mrs. Burke, gowns; Miss Webb, suits; E. L. Thompson, shoes; 225 5th Av. (Retail Research Assn.).
DETROIT—Frank & Seder Co.; E. H. Gainsley, boys' clothing, furnishings; Silks M. Murrey, waists, sweaters; 1,372 B'way (Affiliated Retail Stores).
DETROIT—Jewell Chain Stores; J. E. Ginsburg, M. Sennabel, coats, dresses; Martinique.
DETROIT—Stotter's; H. J. Stotter, ready-to-wear; Pennsylvania.
DETROIT—D. J. Healy Shops; Mr. Demarest, white crepe de chine blouses; 1 W. 34th.
DETROIT—Fields Cloak & Suit Co.; C. Busch, ready-to-wear; 1,161 B'way (Perley Buying Ass'n).
DETROIT—J. L. Hudson Co.; Miss M. Reed, infants' wear; 225 5th Av. (Retail Research Asst.).
DETROIT—Davidson Bros.; M. Shlaes, curtains, draperies, art linens; Pennsylvania.
DUBUQUE, Iowa—Roshek Bros. Co.; C. B. McCauley, notions, jewelry, leather goods; 49 E. 20th.
EAST LIVERPOOL, Ohio—Whit & Richenberg; S. Whit, coats, suits, skirts, sweaters; Pennsylvania.
EL PASO, Texas—B. Farber Bros.; B. Farber, general dry goods and ready-to-wear; Pennsylvania.
EL PASO, Texas—J. Stolaroff; Mrs. J. Stolaroff, Miss J. Stolaroff, waists, millinery; Pennsylvania.
ERIE, Pa.—Erie D. G. Co.; Miss M. Scully, muslin underwear, infants' wear; Mrs. Ewing, cotton goods; 432 4th Av.
EVANSVILLE, Ind.—A. P. Fox & Son; T. J. Gleason, silks, dress wash, white goods; 246 5th Av. (H. N. Des Marets); Imperial.
FORT WORTH, Texas—Snaman & Co.; M. Snaman, ready-to-wear; 208 5th Av. (J. J. Reader).
GALION, Ohio—M. Morgenstern, jobs, Spring coats; 117 W. 32d (Hoffman & Hartblay).
GLENS FALLS, N. Y.—F. W. Wiley, C. W. Wiley, ready-to-wear; 220 5th Av. (Kirby, Block & Fischer).
HENDERSONVILLE, N. C.—Patterson Dept. Store; A. Swede, Fall capes; 3 W. 29th (National Purchasing Co.).
HERKIMER, N. Y.—Jack Rosoff; J. Rosoff, representing; 370 7th Av. (Munzer-Mann Co.).
HERKIMER, N. Y.—Empire Clothing Co.; H. Leonard, clothing; Imperial.
INDIANAPOLIS—L. S. Ayres & Co.; Miss Giffen, dresses; 225 5th Av.. (Retail Research Ass'n.).
INDIANAPOLIS—Pettis D. G. Co.; C. Hanson, house furnishings, toys; 240 Madison Av.
INDIANAPOLIS—Efroymson & Wolf; E. M. Willits, silks, dress goods; D. Utterson, toys, bargain basement; 120 W. 32d (A. Fanti).
INDIANAPOLIS—E. O. Langen & Co.; Miss L. Christensen, skirts, furs; Pennsylvania.
JOHNSTOWN, Pa.—Penn Traffic Co.; Miss A. Sutton, dresses; 134 W. 32d (C. S. Logan).
KANSAS CITY—Jones Store; Miss A. Thompson, infants' wear; 23 E. 26th (W. T. Knott).
KOCKUK, Iowa—Irwin, Phillips Co.; J. Irwin, E. E. Coombs, hosiery, knit goods; 60 Worth (White & Pardee).
KINGSTON, N. Y.—Ross Stores; M. Lewis, cheap silk dresses (basement); 8 W. 29th.
LAFAYETTE, La.—M. Heymans, general mdse.; 38 W. 32d (Livingston & Cohen).
LANCASTER, Pa.—M. T. Garvin & Co.; A. A. Cauller, men's furnishings; S. W. Litch, silks, dress goods, white goods; L. G. Warren, representing; Martinique.
LANCASTER, Pa.—Leonard's; L. Ginsberg, silk waists; 220 Fifth Av., care McGreevey, Werring & Howell.
LAWRENCE, Mass.—A. B. Sutherland Co.; G. M. Talbot, cloaks, suits, petticoats, misses' dept.; Miss Hurley, infants' wear; 432 4th Av. (D. G. Union).
LAWRENCE, Mass.—New York Store; Miss B. L. Bearstein, cloaks, millinery; Pennsylvania.
LITTLE ROCK — Marks Ready-to-Wear Store; W. Marks, ready-to-wear; 370 7th Av. (Wm. Gross & Co).
LOUISVILLE, Ky.—Stewart D. G. Co.; F. B. Sharp, silks, dress goods; C. E. Phillips, women's, children's shoes; 16 W. 39th.
LOS ANGELES—A Hamburger & Sons; J. J. Reilly, shirtwaists, sweaters, silk underwear, petticoats; 448 4th Av. (I. S. Farian).
LOS ANGELES—Broadway Dept. Store; Mrs. Hoff, dresses; Mrs. Lowp, coats; 71 Madison Av.
LYNCHBURG, Va.—Quinn, Marshall Co.; Mr. Forbes, piece goods; 72 Leonard (W. L. Howell Co.).
LYNCHBURG, Va.—Charles M. Guggenheimer; O. B. Dinkard, skirts, children's, infants' wear, house dresses, negligees; 23 E. 26th (Mdse. Reporting Co.); Martinique.
MACON, Miss.—W. J. Lamberson, general mdse., dry goods; Martinique.
MANCHESTER, N. H.—Reliable Cloak & Suit Co.; C. Hart, duvetyn capes up to size 20; 119 W. 25th (Crakow).
MANCHESTER, N. H.—James W. Hill Co.; Miss J. Liner, ready-to-wear; Pennsylvania.
MEMPHIS, Tenn.—Bey Block; M. M. Israel, muslin, silk underwear, infants' wear; 1,372 B'way (Affiliated Retail Stores).
MEMPHIS—The Fair; M. Alcerin, jobs, Spring coats; 117 W. 32d (Hoffman & Hartblay).
MEMPHIS, Tenn.—Teapsoles Stores; S. M. Levitch, ladies' ready-to-wear; Pennsylvania.
MERCER, Pa.—Carter Dept. Store; I. Langdon, general mdse.; 366 5th Av. (Allied Stores Co.)
MIAMI, Fla.—E. D. Douglas & Co.; W. L. Benton, silk, cotton piece goods; 1,150 B'way (Baer & Lilienthal); Breslin.
MILWAUKEE—Bitker Cloak and Suit Co.; A. J. Bitker, ready-to-wear; 1,170 B'way, Room 603.
MILWAUKEE—Ed. Schuster Dry Goods Co.; W. Maertz, yarns, linens, art needlework; Pennsylvania.
MINNEAPOLIS—Dayton Co.; Mr. Sandy, children's wear; 225 5th Av. (Retail Research Assn.)
MINNEAPOLIS—Dayton Co.; J. P. Willis, silks, velvets; 225 5th Av. (Retail Research Assn.)
MINNEAPOLIS, Minn.—Powers Mercantile Co.; S. A. Knight, umbrellas, men's furnishings, hosiery, men's underwear; Mrs. L. K. Baubes, millinery trimmings; Miss Larson, dresses; 16 W. 39th.
MINNEAPOLIS, Minn.—Whitney, MacGregor Co.; Mrs. E. Mitchell, art needlework; Miss B. O. Hozan, waists, muslin underwear; 432 4th Av. (D. G. Union).
MINNEAPOLIS—Field's; Miss E. Meyerson, waists; 1,140 B'way, Room 604.
MOBILE, Ala.—G. Jacobson Clothing Co.; M. G. Jacobson, clothing, furnishings, hats; Pennsylvania.
MONTREAL, Canada—S. Medine, cloth and silk dresses; 132 Madison Av., 4th floor.
NASHVILLE, Tenn.—Castner-Knott D. G. Co.; J. B. Powrie, jewelry, hosiery, toys, china, furnishings; 23 E. 26th (W. T. Knott).
NEW BEDFORD, Mass.—New Bedford D. G. Co.; P. T. Foy, men's furnishings; 404 4th Av. (D. G. Alliance).
NEW BERN, N. C.—S. Coplon & Son; W. W. Gaskins, men's clothing; 334 5th Av. (L. Prager).
NEW CASTLE, Pa.—W. J. Offutt Co.; D. L. Cole, jobs Spring coats; 117 W. 32d (Hoffman & Hartblay).
NEW CASTLE, Pa.—New Castle D. G. Co.; G. Fox, domestics, men's furnishings; 366 5th Av. (Allied Stores Co.)
NEW CASTLE, Pa.—Harry Gross Co.; A. E. Lindsey, coats, suits, dresses; Martinique.
NEW HAVEN—Gamble-Desmond Co.; M. New, Miss F. Kiernan, cloaks, suits, waists, furs; J. Minnix, silks, dress goods; 432 4th Av. (D. G. Union).
NEW HAVEN—Shaftenberg & Robinson Co.; J. A. Foy, boys' clothing; 404 4th Av. (D. G. Alliance).
NEW HAVEN—Hudson Coat & Suit Stores; J. Feinstein, G. Feinstein, silk and cloth dresses; 42 W. 32d.
NEW ORLEANS—D. H. Holmes Co.; Miss L. Magrecvy, women's hosiery, underwear, umbrellas, gloves; 16 W. 39th.
NEW ORLEANS—Krauss Co., Ltd.; M. Lieserman, furs; 52 W. 32d (Lavingston & Cohen).
NEW ORLEANS—Chas. A. Kaufman Co., Ltd.; A. I. Kaufman, piece goods, men's furnishings; 120 W. 32d (A. Fanti).
NORFOLK, Va.—E. & M. Hirschler Co.; M. Hirschler, domestics, underwear, men's furnishings; 72 Leonard (W. L. Howell Co.).
NORFOLK, Va.—E. & M. Hirschler Co.; M. Hirschler, dry goods, hosiery, underwear, shirts; 72 Leonard (W. L. Howell).
NORRISTOWN, Pa.—H. C. Warner, dry goods; 105 Grand (Jay & Co.).
NORTH ADAMS, Mass.—Max Wein, ready-to-wear; 303 5th Av. (J. J. Roedel).
OMAHA—M. E. Smith & Co., Inc.; A. M. Watt, draperies; 200 5th Av., Room 1212.
OMAHA—Byrne-Hammer Dry Goods Co.; V. L. Webster, blankets, bedding, cotton goods; 72 Leonard; Room 604.
ORLANDO, Fla.—H. Stalberg; H. Stalberg, jobs men's, boys' clothing; 1,123 B'way, Room 502.
OSWEGO, N. Y.—Geo. H. Campbell & Co.; Miss G. Baugh, Miss J. M. Mahoney, ready-to-wear; 130 W. 32d (A. Fanti).
FADUCAH, Ky.—O. H. Rieke Co.; Louis Rieke, gen. mdse.; 60 Worth (White & Pardee).
PATERSON, N. J.—Hudson Coat and Suit Stores; Wm. Feinstein, silk and cloth dresses; 42 W. 32d.
PHILADELPHIA—Stewart's; Mr. Cousins, Jobs basement Spring coats, capes; 120 W. 32d (A. Fanti).
PHILADELPHIA—Stewart's; Miss Goldman, sweaters; 120 W. 32d (A. Fanti).
PHILADELPHIA—Fink Co.; Miss B. Streib, silk, cotton petticoats; 1,372 B'way (Affiliated Retail Stores).
PHILADELPHIA—Lit Bros.; Miss A. Hickey, muslin underwear, basement; 1,261 B'way.
PHILADELPHIA—S. Weiss & Sons; Barris Weiss, skirtings, Fall, Spring lines, jobs skirtings; 1,182 B'way.
PHILADELPHIA—The Fink Co.; D. Goldstein, fur coats; 1,372 B'way (Affiliated Retail Stores).
PHILADELPHIA—N. Snellenburg & Co.; Miss C. Lowenstein, misses', juniors' girls' wear; 1,261 B'way (S. M. Goldberg).
PHILADELPHIA — Blumer's; M. Suratt, dresses, basement; L. Weinstein, better grade Fall skirts; Miss Zitter, Philippine underwear; H. Blauner, jobs Spring capes; coats; 120 W. 32d (A. Fanti).
PHILADELPHIA—Perbere & Cooper; S. S. Cooper, A. Levy, woolens; 38 W. 34th.
PHILADELPHIA—Gross Bros.; I. Gross, mfrs. waists, dresses; Imperial.
PHILADELPHIA—Perbere & Co.; M. L. Moldawer, coats; 127 West 32d, Room 604.
PHILADELPHIA—Lesher, Warner Dry Gds. Co.; H. R. Farrell, dress gds., woolens; Grand.
PHILADELPHIA—J. Schwartz, women's straw and felt hats; Mariborough.
PHILADELPHIA—M. Gross & Co.; M. Gross, women's suitings; 1,182 B'way, Room 908.
PHILADELPHIA—Gross Bros.; S. Gross, mfrs. waists and dresses; Herald Square.
PHILADELPHIA—Eureka Cloak and Suit Co.; Jack Kahn, mfrs. cloaks and suits; Imperial.
PHILADELPHIA—Loeb & Rosenbluth; J. J. Rosenbluth, laces, embroideries, neckwear, handkerchiefs; Pennsylvania.
PITTSBURGH—Kaufmann's Dept. Store; O. Loeb, furs; M. Lautner, mdse. mgr.; L. Silverstein, rugs; 1,261 Broadway (M. A. McNulty).
PITTSBURGH—Rosenbaum Co.; J. M. Winters, representing; 120 West 32d (A. Fanti).
PITTSBURGH—Mellor & Co.; Miss M. Mungaven, furs; 23 East 26th (W. T. Knott).
PITTSBURGH—Kaufmann & Baer Co.; Miss M. Wehner, silk, muslin underwear; 404 4th Av. (M. L. Heyman).
PITTSBURGH—Frank & Seder, Inc.; H. J. Chambers, fur coats; 1,372 Broadway (Affiliated Retail Stores).
PITTSBURGH—J. B. Haines Sons Co.; J. B. Haines Jr.; C. S. Wisner, domestics, flannels, blankets; Pennsylvania.
PITTSBURGH—E. Engelman, mdse. mgr., sweaters, knit goods; Pennsylvania.
PITTSBURGH, Pa.—Meyer, Johnson & Co.; G. J. Beno, coats, suits, dresses; 1 East 33d (C. O. Uiman).
PITTSBURGH—Miss L. Silverstein, women's children's ready-to-wear; Pennsylvania.
PITTSBURGH—Boggs & Buhl, Inc.; H. C. Smith, linens; 1,140 B'way.
PITTSBURGH—Frank & Seder, Inc.; H. J. Chambers, women's, children's ready-to-wear; Martinique.
PITTSBURGH—H. Goldberg & Co.; H. Goldberg, muslin and flannel underwear; 1,270 B'way; Pennsylvania.
PITTSFIELD, Mass.—Markenstein & Rosenthal; G. M. Rosenthal, women's, children's wear; Pennsylvania.
PITTSFIELD, Mass.—Jack Rosoff; J. Rosoff representing; 370 7th Av. (Munzer-Mann Co.).
PORT HURON, Mich.—L. Higer & Son; Miss M. Reedy, coats, suits, dresses; Pennsylvania.
PORTSMOUTH, Va.—Goldberg's; G. Goldberg, ready-to-wear; Martinique.
PORTSMOUTH, Ohio—Bragdon D. G. Co.; S. W. Hughes, domestics, flannels, linens, white goods; Breslin.
POTTSVILLE, Pa.—Grace Fashion Shop; A. Breit, dresses, coats, suits, sport jersey, collegiate dresses, &c.; 120 West 34th (Breit).
PROVIDENCE, R. I.—J. Samuel & Bro.; D. Donig, men's furnishings, underwear; Martinique.
READING, Pa.—Moyer's Home Store; M. Moyer, jobs sporting coats; 117 West 33d (Hoffman & Hartblay).
RICHMOND, Va.—Thalhimer Bros; Mrs. McShane, house dresses, gloves, silk underwear, corsets, kimonos, &c.; 352 4th Av. (Kirby, Block & Fischer).
RICHMOND, Ind.—George H. Knollenberg Co.; G. M. Klute, dress goods, silks, velvets; Grand.
ROCHESTER—Duffy-Powers Co.; M. M. Schwartz, representing; Miss T. Cohen, cloth and silk dresses, basement; 1,261 Broadway (S. Solomon).
ROCHESTER, N. Y.—Hudson Coat and Suit Stores; Jack and Geo. Feinstein, silk and cloth dresses; 42 West 32d.
ROCHESTER—L. A. Olson, ready-to-wear; Breslin.
SAGINAW, Mich.—Leitner Bros.; J. F. Doll, silks; 120 W. 32d (A. Fanti); Pennsylvania.
SALT LAKE CITY, Utah—Keith-O'Brien Co.; M. Oberdorfer, coats, suits, waists, furs; 120 W. 32d (A. Fanti).
SAN FRANCISCO—O'Connor, Moffatt & Co.; Mrs. B. Fell, women's coats, suits, dresses, skirts; 432 4th Av.
SAN FRANCISCO—R. Platte, jobs coats, dresses; 134 West 32d (C. S. Logan).
SAN FRANCISCO—Sloss of Pacific Dry Goods Co.; Miss M. Emerson, representing; 170 5th Av.; Pennsylvania.
SIOUX CITY, Iowa—Davidson Bros. Co.; A. Davidson, basement dept.; 1,150 B'way (Baer & Lilienthal).
SIOUX CITY, Iowa—Fishgall's, Inc.; H. Fishgall, ready-to-wear; 172 Madison Av. (David Carton).
SIOUX FALLS, S. D.—S. Martin Co.; Mr. Bell, mdse. mgr.; W. T. Hayes, basement mdse.; Mr Gleive, piece goods, silks; Mrs. B. Tully, art dept.; 352 4th Av. (Kirby, Block & Fischer).
SOUTH BEND, Ind.—Star Store; W. J. Brooks, jobs Spring coats; 117 W. 33d (Hoffman & Hartblay).
STAMFORD, Conn.—Leonard's; L. Ginsberg, silk petticoats; 220 5th Av., care McGreevey, Werring & Howell.
SPRINGFIELD, Ill.—Jerome's; H. W. Goldstein, millinery; Breslin.
SPRINGFIELD, Mass.—Poole D. G. Co.; Miss S. O'Brien, millinery; Miss I. Stent, handkerchiefs, embroideries; 32 W. 25th (Jay & Co.).
ST. LOUIS—Famous & Barr Co.; W. H. Wingfield, silks, dress goods; H. H. Rogers, silks, dress goods, basement; N. B. Honan, underwear; Miss A. B. Varnum, millinery; J. Oberdorfer, laces, embroideries, handkerchiefs; 37 W. 26th (E. M. Sostman).
ST. LOUIS—Rice-Stix Co.; T. A. Hannigan, mdse. mgr.; E. Wiedendorf, muslin underwear; 219 5th Av.
ST. LOUIS—Lemsner Cloak and Suit Co.; S. Glickman, ready-to-wear; Pennsylvania.
ST. PAUL—G. Sommers & Co.; E. Hall, skirts, overalls; 336 B'way (R. A. Keller).
ST. PAUL—M. E. Atkinson Co.; C. R. Mills, coats; 20 W 32d (Specialty Stores Ass'n).
ST. PAUL—Macey Co.; Mrs. L. Silverstein, jobs ladies', children's silk wool dresses, waists; 109 W. 32d (J. A. Hersberg).
SYRACUSE—L. A. Witherill; H. E. Clans, house furnishing goods, china, toys; Martinique.
TAMPA, Fla.—Bentley-Gray D. G. Co.; J. S. Twomey, ready-to-wear; 48 Leonard, Room 306 (M. S. Mayer).
TOLEDO—Baumgardner Co.; F. Baumgardner, shirts, men's furnishings; 60 Worth (White & Pardee).
TOLEDO—Thompson-Hudson Co.; Mrs. B. W. Smilie, D. Weyman, ready-to-wear; 32 W. 35th (Jay & Co.).
TOLEDO, Ohio—Thompson-Hudson Co.; M. R. Foor, white goods, linens; L. J. Maher, travelers' goods; 105 Grand (Jay & Co.).
TOLEDO, Ohio—Nathaniel Bros.; M. J. Gilday, cloaks, suits, furs, shawls; Martinique.
TOLEDO—Trent Silk Co.; D. E. Trent, F. E. Trent, Miss J. Trent, silks, gloves, hosiery, handkerchiefs; McAlpin.
TOLEDO—Nathanson Bros.; J. M. Friedlander, millinery, stationery, toys; S. Nathanson, dress goods, silks, notions, men's furnishing goods, knit goods; Pennsylvania.
UTICA, N. Y.—Raithbun & Co.; Frank Rathbun, shirts, men's furnishings; 60 Worth (White & Pardee).
WASHINGTON, D. C.—S. Kann Sons Co.; Miss A. M. Hagan, coats, suits, skirts, dresses, waists; 432 4th Av.
WASHINGTON—Woodward & Lothrop; upstairs store; C. H. Hospital, silks, velvets; F. E. Mack, linens, white goods, blankets, beddings; downstairs store; E. A. Robinson, mdse. manager.; Mrs. F. B. Parks, coats, suits, dresses, skirts; 370 7th Av., Room 1701.
WASHINGTON—Hudson Coat and Suit Stores; Wm. Feinstein, silk and cloth dresses; 42 W. 32d.
WASHINGTON—Ross Fur Co.; J. Nachman, furs; Martinique.
WASHINGTON—M. Goldenberg; A. Rosenthal, stationery, books, leather goods; Martinique.
WASHINGTON, D. C.—S. Kann Sons Co.; T. F. Finnin, jewelry, toilet goods, notions; J. L. Simons, white goods, linens; 432 4th Av. (E. Brandenburg).
WASHINGTON, D. C.—Lansburgh & Bro.; M. Hirsch, silks; 115 West 30th (Weill & Harrimann).
WASHINGTON, D. C.—J. Alpert & Co.; J. Alpert, pants materials; Herald Square.
WAYNESBORO, Pa.—C. S. Goldberg, ready-to-wear; Herald Square.
WESTMINSTER, Md.—T. W. Mather & Sons; T. W. Mather, general mdse.; Martinique.
WHEELING, W. Va.—Geo. E. Stifel Co.; Miss B. Rose, art goods; Miss T. Rose, gloves, neckwear, ribbons; Mrs. M. M. Webster, dresses; Miss L. B. Daub, leather goods, jewelry; 120 W. 32d (A. Fanti).
WH

Ahead of the Crowd

How investors can profit by anticipating the popular trend toward various classes of investments is discussed in the current issue of

"BOND TOPICS"

Many other points of interest to the investor—large or small.

Copy free on request for Pamphlet T200.

A. H. Bickmore & Co.
111 BROADWAY, N.Y.

Long Term Bonds

To Yield 6.25% to 6.65%

Noncallable for 25 years

A carefully selected list of four attractive bonds of this character will be sent to those interested.

Bonbright & Co.
Incorporated
25 Nassau Street, New York

E. H. Rollins & Sons

Founded 1876

43 Exchange Place, New York
Boston Philadelphia Albany
Buffalo Chicago San Francisco

Free of all Federal Income Taxes

Roanoke, Va.
4½% Bonds
Due April 1, 1952

Roanoke, with a population of over 50,000, includes among its diversified industries railroad shops, bridge and structural iron works, iron smelters and flour and cotton mills.

Price 101⅝ and Interest
To Yield 4.40%

Descriptive circular on request

Shell Union Oil

6% Cumulative Preferred

This conservative preferred stock is selling considerably under similar high grade oil issues.

1. Net assets equal $1,010 per share.
2. Net profits first six months 1922 at rate of 7¾ times preferred dividend, and were almost equal to entire net profits for 1921.
3. Company has no funded debt.
4. Listed on New York Stock Exchange.

Complete Description to Investors on Request.

McDonnell & Co.
120 BROADWAY
NEW YORK
Members New York Stock Exchange
SAN FRANCISCO LOS ANGELES

PROVINCE OF
New Brunswick

5½% Coupon Bonds

Due January 16, 1932

Principal and interest payable in U. S. Gold Coin

Price 102.25 and Interest
Yielding 5.20%

A. E. AMES & CO.
74 Broadway, New York
INVESTMENT SECURITIES.
Established 1889
Head Office: Union Bank Bldg., Toronto
Chicago Montreal Victoria, B. C.

FINANCIAL MARKETS

Irregular Downward Reaction in Stocks—German and French Exchange Rates Recover.

The week began with a lower stock market, although the news since business closed on Saturday was not wholly unfavorable. The talk of Government seizure of the hard-coal mines or of railways which should turn out to be heavily handicapped by the continuing shopmen's strike, had been modified and qualified over Sunday, and discussion of a moratorium with the Germans was at least in form extended. So far as the railway controversy was concerned, however, yesterday's market was under the influence of last week's first disturbing intimations from Washington. The market may indeed be best described as responding to the succession of separate incidents in the day-to-day news, whose effect has been unnerving to a good many people because the precise results of none of the incidents could be clearly foreseen.

It is not often that so many problems of a confusing kind are forced at the same moment on financial consideration. The sense of something like bewilderment which had necessarily resulted was evident in yesterday's market. This condition of mind is naturally emphasized by such incidents as Mr. Henry Ford's declaration on the fuel question. Railway shares gave way in some cases a point or more; but in the market as a whole the declines were mostly fractional and the trading distinctly smaller than last week's daily average.

Yesterday's recovery in the German mark, although naturally ascribed to the news that the question of guarantees in case of a moratorium on payments would again be considered, was also a quite inevitable incident of a market in which financial hysteria had cut such a figure as it did last week. At New York the mark went yesterday to 7 one-hundredths of a cent; last Friday's low level was 5. At London, where for a time on Friday the pound sterling would buy 11,000 marks, it commanded only 6,450 yesterday. This reaction throws no light whatever on the German situation; which, indeed, would by no means be cleared up even if the German delegates and the commission were to come to terms.

Other news of the day indicated both the progress of the basic trouble and its influence on the German credit market. The Reichsbank's statement as of Aug. 23 showed that nearly 10,000,000,000 marks of new paper currency had been put out during the week. As usual, this prodigious increase in the pace of paper inflation is both cause and effect of the fall in mark values. It is effect, to the extent that the resultant further rise in German prices brings still larger applications for currency with which to do business. The announcement that the Reichsbank rate had been raised again, this time from 6 per cent. to 7, was merely another warning that enlargement of the currency does not enlarge available supplies of capital, but on the contrary will at some point impose a severe strain on existing facilities. A 7 per cent. bank rate can of itself hardly change the situation; first because the rate is still below what private banks are charging, second because high rates are willingly paid by borrowers under present conditions.

The real question is, whether the advancing bank rate foreshadows also outright restriction or "rationing" of credit. The effect of that policy is extremely hard to judge. Normally, it should be followed by falling prices; yet all other economic influences of the moment are forcing prices up. But at least German values measured in gold were falling last week, when the mark's decline was far out of proportion to the rise of internal paper prices.

STATEMENT ON DIVIDENDS.

New York Shipbuilding Co. to Conserve Its Cash Resources.

Directors of the New York Shipbuilding Company at their quarterly meeting yesterday passed the dividend due to be declared at this time. Three months ago a dividend of 50 cents a share was declared, and previous to that dividends amounted to $1 quarterly. The following official statement was issued at the close of the meeting:

"The Board of Directors of the New York Shipbuilding Company at its quarterly meeting decided to take no action in the matter of declaring further dividends this year on its capital."

Officials declared that thus far in 1922 a total of $1.50 a share, or $300,000, was distributed to stockholders in the form of dividends. Hope was expressed that an equal amount would be distributed next year. The company's cash position is satisfactory, it was added, it being practically the same as given in the last annual report, but in view of existing unsatisfactory conditions, Directors were of the opinion that the best interests of stockholders would be served by conserving cash resources. Sufficient business is in hand to keep the plants operating for the remainder of the year and for all of 1923, according to one officer.

Raise American Rolling Mill Wages.

The American Rolling Mill Company has increased the wages of common labor six cents an hour, while other classes of labor have been advanced proportionately. Salaried employes were advanced 10 per cent. The increases went into effect yesterday.

Quarterly Dividend Declared.

Directors of the J. I. Case Threshing Machine Co. have declared the regular quarterly dividend of $1.75 a share on the preferred, payable Oct. 1 to stock of record Sept. 11.

COCA-COLA CO. EARNINGS.

Directors Announce Regular Quarterly Dividend; Payable Oct. 1.

Directors of the Coco-Cola Company yesterday declared the regular quarterly dividend of $1 a share on the capital stock, payable Oct. 1, to stock of record Sept. 15.

W. C. Bradley, Chairman of the Board of Directors, after the meeting said the company during the first six months of the year earned approximately $5.75 a share on the common stock, and judging from reports covering the amount of business done since June 30, the result for the last half of 1922 should be equally favorable as the first half. In August the business will approximate 10 per cent. more than was done last year. The company's sugar requirements have been taken care of until Oct. 1.

Mr. Bradley expressed the opinion that there will be no appreciable increase in the cost of sugar in the near future, but added that he was not pleased with the tariff outlook. The company, he said, has no bank loans outstanding, and cash holdings amount to about $2,500,000. Earnings for the second quarter of the year resulted in net profits of $2,755,000 after charges, but before taxes. Regarding conditions in the South, Mr. Bradley said the situation is improving and the outlook is favorable.

More British Gold Coming.

The White Star liner Olympic, due Aug. 29, is bringing approximately $3,300,000 in gold bars. Of this about $800,000 is coming to Kuhn, Loeb & Co. and the balance is unassigned. It is reported that this is a continuation of the Bank of England gold movement to J. P. Morgan & Co. The steamship Baltic, which arrived yesterday, brought twenty-eight boxes of gold, valued at $950,000, and consigned to various New York institutions.

NEW YORK STOCK EXCHANGE TRANSACTIONS

MONDAY, AUG. 28, 1922.

Day's Sales.	Saturday.	Friday.	A Year Ago.	Two Years Ago.
775,315	330,150	917,125	393,765	309,746

Year to Date.	Same Period 1921.	1920.	1919.	1918.
168,134,734	111,686,410	148,481,959½	197,876,535	88,388,914

1922. High.	Low.	Sales.	Stock and Dividend Rate.	First.	High.	Low.	Last.	Net Ch'ge.	Closing. Bid.	Ask.
79¾	48	500	Adams Express	76½	76½	75¾	75¾	— 1¾	75¾	76
23	10½	100	Advance Rumely	20	20	20	20	— ⅛	20½	21
60¾	31½	200	Do pf (3)	58	58	57½	57½		55	58
18¾	9½	100	Ajax Rubber	11⅞	11⅞	11⅝	11⅝	+ ⅛	11⅝	12
2	¾	2,300	Alaska Juneau	1¼	1¼	1⅛	1⅛	— ⅛	1⅛	1¼
84	55½	5,000	Allied Ch.&Dye (4)	82½	83	81½	82⅝	+ 1⅜	82⅝	82⅝
59	37⅝	1,800	Allis-Ch. Mfg. (4)	58¾	58¾	57	57⅝	+ 1⅝	57⅝	57½
100	86½	100	Do pf. (7)	100	100	100	100	+ ½	99½	100
42⅞	29⅜	900	Am. Agri. Chem	41	41	40½	40½	— ½	40	40⅝
71	55⅝	100	Am. Agri. Chem. pf	70	70	70	70	— ½	70	71
40	31⅝	200	Am. Beet Sugar	47	47	46⅝	46⅝	— 1¼	46½	
73	51	1,000	Am. B.S.& Fdry.(4)	70⅝	70⅝	70⅝	70⅝	— 1¼	70⅝	72
61⅞	35½	5,800	American Can	60⅝	60⅝	59¾	59¾	— 1⅛	59⅝	59⅝
110½	93¾	200	Am. Can. pf. (7)	110⅛	110⅛	110	110	— ⅜	109⅜	111
189	141	300	Am. C. & Fdry.(12)	185	185	182	182	— 3	178	182
30½	19¾	300	Am. Cotton Oil	27¼	27¼	27⅛	27⅛	+ ⅛	27	27¾
61	41	100	Am. Cotton Oil pf	52⅜	52⅜	52⅜	52⅜	+ ⅛	52⅜	57
7¾	4½	100	Am. Drug. Synd	6½	6½	6½	6½		6½	6⅝
17⅜	12	100	Am. Hide & Leather	14⅜	14⅜	14⅜	14⅜		14½	14⅜
74½	58	100	Am. H. & Leath.pf	71⅜	74½	74½	74½		73	74½
114¾	78	300	American Ice (7)	111¼	111¼	111	111		111¼	111½
83¾	72	200	Am. Ice pf. (6)	92	92	91¼	91¼	— ⅝	91	92
50⅝	33	1,900	Am. International	34¼	35	34	35	+ ⅛	35	35¼
13½	9¼	300	Am. La.F.F.Eng. (1)	13⅜	13⅜	13	13	— ⅛	13	13⅝
60¾	52	100	Am. Linseed pf	55	55	55	55	— 1	54	56
122¼	102	2,600	Am. Loco. (6)	118¼	118¼	117½	118¼	— ⅝	118¼	119
47	44¾	100	Am. Metal (2)	44½	44½	44½	44½		44	44½
116	82	300	Am. Radiator (4)	112½	112¾	111½	111¾	+ ½	111¾	112
8⅝	3¾	1,200	Am. Saf. Razor(25c)	6⅞	6⅞	6⅝	6⅝	— ⅛	6⅝	6⅝
25¼	5½	500	Am. Ship & Com	16	16	15¾	15¾	— ⅛	15¾	
67½	43¾	3,700	Am. Smelt. & Refin.	63¾	63¾	62¾	63	— 1	62¾	63
102½	89½	200	Am. S.& Ref.pf.(7)	101¾	101¾	101	101	— ½	101	102
143⅞	102⅝	300	Amer. Sauit (12)	145	145¼	145	145	— 2	140	143
42½	30⅜	3,500	Am. Steel Fdr. (3)	41¾	41⅝	40⅜	40⅜	— 1¼	40⅜	41¾
85⅝	54½	3,100	Am. Sugar Refining	83¾	83¾	82⅜	83¼	— ¾	83½	83⅝
47	23¼	1,000	Am. Sumatra Tob.	36⅝	38½	36½	37⅞	— 2¼	37½	38
57	32	100	Am. Su. Tob. pf.	65½	65½	65½	65½		65½	66¼
124⅞	114¾	12,400	Am. Tel. & Tel (9)	123¾	124¾	122¾	123⅝	+ ¼	123⅝	123⅝
160	129½	4,400	Am. Tob. (12)	158½	160	156¾	159	— ¼	158	159¼
157¼	126	3,600	Am. Tob. Cl. B (12)	155	157¼	155	155¾	— ¼	155	155⅝
102	96½	100	Am. Tob. pf. (6)	104½	104½	104½	104½	+ 1	104	105
19¼	6	100	Am. W. Wks. & El.	18⅝	18⅝	18⅝	18⅝	— ⅛	18⅝	18½
88	67	100	Do pf. (7)	87	87	87	87	— ½	87	89
96¾	78¼	3,500	Am. Woolen (7)	93¼	93¼	92⅝	93	— ⅜	92⅝	93
20⅝	12¼	100	Am. Zinc L. & S.	17⅝	17⅝	17⅝	17⅝		17⅝	18¼
57	47	4,300	Amconda Copper	54⅝	54⅞	54	54¼	— 1	54¼	54⅝
52	29	900	Ann Arbor (2)	49¼	49¼	47	48	— 1	48	48½
90	75	300	Asso. Dry Goods (4)	55⅝	55⅝	55½	55½		55½	56
86	75⅝	100	Do 2d pf. (7)	84½	84½	84½	84½	— 1	84	86
135½	99	200	Assoc. Oil (6)	115	115	115	115		115	116
104⅞	91⅝	1,800	A., T. & S. F. (6)	103¾	103¾	102¾	102¾	— ⅝	102¾	103
95½	85	200	A., T. & S. F. pf.(5)	94¼	94¼	94¼	94¼		93	95
5	5⅝	600	Atl. Birm. & At.	3½	3½	3	3		3	3½
119	83	500	Atlantic Coast L.(7)	116	116¼	115¾	115¾	— 1¼	116	117
2	½	500	Atlantic Fruit	2⅛	2⅛	2⅛	2⅛		2⅛	2⅜
2⅜	1⅝	500	Atlantic Fruit etfs	2⅛	2⅛	2⅛	2⅛		2⅛	2⅜
43¼	23½	1,000	At., Gulf & West I.	30	30¼	29½	30¼		30¾	30⅞
1145	900	5	Atlantic Ref. (10)	1000	1000	1000	1000		1000	1025
33½	9¼	1,200	Austin-Nichols	30⅜	30⅜	29½	29½	— ⅛	29½	30
90	68	100	Austin-N. pf. (7)	84½	84½	84½	84½		84½	86
128	92¾	6,900	Bald. Locomot. (7)	125¾	125¾	123¾	124½	— 1¼	124½	124¾
69¼	33½	4,300	Balt. & Ohio	57¾	57¾	56½	57¼	— ¾	57¼	57⅜
40	19¾	400	Barnsdall, Class A	32	32	31½	31½		31½	32
56¼	36¾	100	Beech Nut Packing	33	33	33	33		33	33½
79	51	100	Bethlehem Steel (5)	77	77	77	77	— 1½	76	77½
82¼	55½	4,600	Beth. Steel, Cl. B(5)	78	78¼	77¼	77¾	— ¼	77	77½
9¾	4¾	500	Booth Fisheries	9¼	9¼	9	9	— ⅛	9	9¼
119	100	2,500	Brook. Edison El.(8)	118	118	117	118	— ½	118	119
29	6¾	2,800	Brook. Rapid Tran.	25¼	25¼	24½	24⅝	— ⅛	20	25
24⅞	5¾	700	B. R. T. Sub. Rep.	21	21	20	20		20	20½
70	55	900	Brook. Union Gas(8)	119¾	119¾	119	119	— ¾	118	120
115	70	300	Burns Bros. (10)	135	135	134½	134½	— 1½	133¾	134
28⅝	15¾	1,000	Do Class B (2)	47⅝	47⅝	47¼	47¼	— ⅜	47	49
51½	8½	100	Butte Copper & Zinc	7⅞	7⅞	7⅞	7⅞	— ⅛	6½	7⅞
33½	20⅝	100	Butte & Superior	30	30	30	30		29½	30
15½	10	200	Caddo Cent. & R.	10½	10½	10½	10½	— ⅛	10½	11
83½	68	200	Cal. Packing (6)	81½	81½	80	80	— 1½	80½	81
71¾	43½	400	Cal. Petroleum	61¼	61¼	60	60	— 1	60	60¾
11⅝	5½	400	Callahan Zinc Lead	8⅝	8⅝	8⅝	8⅝		8⅝	8⅝
147¼	119½	1,200	Can. Pacific (10)	145¾	145¾	144¾	144¾	— 1¼	144¾	144¾
44	40	100	Case Thresh. Mach.	41½	41½	41½	41½		90	95
93¼	68	100	Do pf. (7)	92	92	92	92		41	41½
42⅝	29½	2,300	Central Leather Co.	41¾	42¼	41	41⅞		77¼	78¼
79⅜	63⅝	1,500	Central Leather pf.	78	79⅝	78	78¼		40¼	41
41¼	32⅜	1,300	Cerro de Pasco Cop.	40½	40½	39½	39½	— ¾	47	47⅜
53½	34	100	Certain-Teed Pr. (4)	47¾	47¾	47¾	47¾		59¾	60
79¼	47¾	3,000	Chandler Motor (9)	60	60	59	60	— ¾	74¾	75¼
78	54	4,000	Chesa. & Ohio (4)	75½	75½	74½	75¼	— ¾	88	
43⅝	12¾	3,500	Chicago & Alton	9¾	9¾	8½	9		15¾	16
64⅞	31¾	2,300	Chicago & Alton pf.	15½	15½	14	15½	— 3	40½	41
16¾	7¾	400	Chi. & East. Illinois	40½	40½	39¾	39¾		62	62⅜
24⅞	14¾	1,000	Chi. & East. I. pf.	62½	62½	62	62		8	9
39⅝	26⅝	100	Chi. Great Western	8¾	8¾	8¾	8¾		21¼	22
24	14¼	200	Chi. Great West. pf.	22	22	22	22		51½	52
36⅝	16¾	12,800	Chi., Mil. & St. Paul	34½	34½	32⅞	33⅜	— 1	33¾	34
12,100	12,100	Chi., M. & St P. pf.	52½	52½	51	51⅝	— 1⅜	51⅝	52	
87	87	4,900	Chi. & N. W. (5)	88	88	87¼	87¾	— ⅛	87	87¾
123	121	100	Chi. & N. W. pf. (7)	121¾	121¾	121¾	121¾	— 1⅛	121	123
74	74	200	Chi. Pneu. Tool (4)	75	75	75	75		73	74
44½	25½	5,900	Chi. R. I. & Pac.	44⅝	44⅝	43⅞	44⅛	— ⅜	44⅛	44½
77¾	59	300	C.,St. P.,M.& O. (5)	79	79	77½	78	— 1½	77½	78
28⅝	22⅜	1,300	Chile Copper	22⅞	23	22⅞	22⅞		22⅞	23⅛
30⅝	20⅜	400	Chino Copper	30⅜	30⅝	30⅜	30⅝		30¼	30⅝
63¾	42¾	1,400	Cluett, Peabody	63½	64	62¾	63	— ⅞	62¾	63¾
13,100	7,600	Coca-Cola (4)	72⅝	74½	71¾	72	— ¾	72	73	
32	24½	100	Col. Fuel & Iron	31½	31½	31½	31½	+ 1	31	32
102⅝	64⅜	4,000	Colum.G.& Elec. (6)	102⅜	102⅜	101¾	102½	+ ¼	102¼	102½
8⅝	1⅝	1,100	Colum. Grapho.	8⅝	8⅝	8⅝	8⅝		8⅝	9
79¾	55½	100	Com. Tab. Rec. (6)	69¾	69¾	69¾	69¾	— ⅛	68⅝	69
118½	113½	600	Cr. G.E.L.&P. B. (8)	116	116¼	115½	116½	+ 1	116	118
140¾	85	27,200	Cons. Gas (8)	138¾	140¾	136¾	139	+ 1	139	139¼
9	9	1,000	Cons. Textile	10	10¼	10	10		10	10¼
45⅜	27⅝	1,200	Continental Can	83¼	83½	82¼	82½	— 1	82½	83
91⅝	75¾	3,700	Corn Pro. Ref. (16)	118¾	118¾	116	116	— ¾	116¾	117
49⅝	16⅜	6,850	Cosden Co. (3½)	47¾	47¾	46	46¼	— 1	46¼	47
96¾	82⅝	7,500	Crucible Steel	94	94½	92⅜	93¼	+ ⅛	93½	94
95¾	80	200	Cruc.Ste.Str. pf. (7)	95¾	95¾	95¾	95¾		95½	96
25½	25¾	2,300	Cuban Am. Sugar	25½	25⅝	24⅜	25⅝	+ ⅛	25½	25¾
98¾	79¾	100	Cub. Am. Su.pf.(7)	93½	93½	93½	93½	— ½	93	95
13⅝	8⅝	3,800	Cuba Cane Sugar	13⅞	13⅞	13¼	13¾	+ ⅛	13¼	13⅜
36¾	30⅜	900	Cuba Cane Sug. pf.	36	36	36	36	— ¾	35½	36½
51⅝	50	500	Davison Chemical	51¾	51¾	50¾	50¾	— 2	50¾	51
22¼	21⅜	500	De Beers Mines	21⅞	22	21¾	21¾	+ ⅛	21⅝	22¼
133½	130	300	Del. L. & W (16½)	132	132	131	131	— 1	130	131½
112	111	600	Detroit Edison (8)	111⅝	112	110⅝	110⅝	— 1	111	112
39½	36½	▪ 900	Dome Mines (2)	37	37	36⅜	36⅜	— ½	36½	36⅝
5	3	200	Duluth, S. S. & At.	4¾	4¾	4¾	4¾		4¾	5
141½	140	1,400	du Pont de N. (8)	138	142	138	141¼	+ 3½	140	141½
94½	84	200	Do deb. (6)	85¾	85¾	84½	84½	— ½	84	84½
86⅝	86⅝	3,700	East. Kodak (5)	87¾	88¼	86	86¼	— ¾	86	86⅝
47	47	3,500	El. Stor. Bat. (3)	47¼	47¼	46½	47		47	47
22	21	400	Elk Horn Coal	21	21½	21	21½		21	22
85¼	85¼	600	Endi.-John. (8)	85¼	85¼	85¼	85¼	— ¾	85¼	85¾
117½	113½	3,100	Endi. Johns. pf. (7)	117⅛	117⅛	117	117	— 1½	113	115¼
17¾	17¾	3,100	Erie	17¼	17½	17	17	— ⅛	17	17⅜
26	25½	1,400	Erie 1st pf.	25¾	25¾	25⅝	25½	— 1	25½	26
19¼	19¼	200	Erie 2d pf.	19¾	19¾	19½	19½	— ⅛	19½	19¾
92½	91¼	5,000	Fa. Pl. Lasky (8)	92	92¼	90¼	91¾	— ⅛	91⅜	92
102½	101½	300	Do pf. (8)	102½	102½	101	101	— 1	101	101½
53	52	100	Fed. M. & S. pf. (5)	53	53	53	53		52	53
112½	111½	100	Fisher Body (10)	112½	112½	112½	112½	+ ⅛	111	112½
91¾	90¼	400	Fisher Body O.pf.(8)	90¼	91	90¼	90¾	+ ⅛	90¾	91½
12⅞	12⅞	400	Fisk Rubber	12⅞	12⅞	12⅞	12⅞		12⅞	12⅞
23½	22½	2,500	Freeport-Texas	23¾	23¾	22¾	22¾	— ½	22¾	23¼
67⅞	67⅞	18,000	General Asphalt	67¾	69⅝	66¾	67¼	— ⅜	67	67¾
103½	100½	400	Gen. Asphalt pf. (5)	100½	102¾	100½	102¾	+ 1½	101½	102½
78	78	400	Gen. Cigar (6)	78½	78½	78	78	— ⅜	78	78½
108	103	100	Gen. Cigar pf. (7)	103	103	103	103	— 1½	103	108
189	184	100	General Electric (8)	184	184	184	184		184	185½
13⅝	13⅜	8,400	General Motors	13¼	13⅝	13½	13⅝	— ⅜	13⅜	13⅝
94	85	200	General M. deb. (7)	94	94	94	94	+ ½	94	85
82	82	300	General M. deb. (6)	81¾	82	81¾	81¾	+ ½	81¾	82
15¾	15¼	200	Glidden Co	15	15	15	15		14¾	15¼
32	31	300	Granby Consol	31½	31½	31	31	— 1¼	31	32
15	14⅝	100	Gray & Davis	14⅝	14⅝	14⅝	14⅝		14⅝	15
86	86	4,900	Great North. pf. (7)	93¾	93¾	92¾	92¾	— ½	92¾	93
41	40⅜	2,200	Gt.N.cfs., ore pr.(4)	41¾	41¾	40½	40½	— ⅜	40½	41
13⅞	12⅞	100	Guant.n. Sugar	12⅞	12⅞	12⅞	12⅞	— ⅛	12⅞	13⅞
40	40	100	Gulf, Mob. & N. pf.	40	40	40	40	— 1	38½	40
83⅝	83⅛	1,500	Gulf States Steel	84	84	83½	83½	— ⅝	82½	83⅝
84	84	100	Hartman Corp. (7)	84	84	84	84	— 1	83	84
71	70	100	Homestake Min. (3)	70	70	70	70		69	71
79	78	100	Houston Oil	79	79	79	78		78½	79
21⅝	20¾	2,600	Hudson M. Car (2)	21⅝	21¾	20¾	21	— ⅝	20¾	21
18	17	200	Hupp Motor Car (1)	17⅞	17⅞	17⅞	17⅞	— ⅛	17	18
9	8¾	900	Hydraulic Steel	9⅜	9⅜	8¾	8¾		8¾	9
109¾	109	100	Illinois Central (7)	109¾	109¾	109¾	109¾	— 1½	109¾	109¾
112	111	100	Illinois Cent pf. (6)	111¾	111¾	111¾	111¾	— 1	111	112
3⅜	3⅜	200	Indiahoma Ref	3⅜	3⅜	3⅜	3⅜	— ⅛	3⅜	3⅝
41	41	1,000	Inspiration Copper	41¼	41¼	41	41¼	— ⅛	40½	41
1½	1½	100	Interboro Consol	1½	1½	1½	1½		1½	1⅝
4⅞	4⅞	800	Interboro Con. pf.	4⅞	4⅞					4⅞
30	30	100	Interboro Rapid T.	30	30	30	30	— 1	29¾	32
33¾	32¾	400	Int. Cement (2½)	33	33¼	32½	32¾	— 1	32¾	33½
27⅞	27⅞	13,600	Int. Agmb. Engr. (2)	27⅞	27⅞	26⅜	26⅝	— 1⅜	26⅝	27⅜
23¾	23¾	400	Int. & Gt. Northern	23½	23⅝	23½	23⅝		23	23⅝
109¼	109¼	600	Int. Harv. new (6)	109¼	109½	108½	108½	— 1½	107½	108¾
15¾	14¾	500	Int. Mer. Marine	15¾	15¾	14¾	14¾		14¾	15
59	59	5,500	Int. Mer. M. pf. (6)	59	59	57¾	58¼	— ¾	58¼	58½
18	17¾	1,100	Int. Nickel	17¾	17¾	17¾	17¾		17¾	19
57½	56½	1,600	Int. Paper	57½	57⅝	56½	57		57	57⅝
14⅝	14⅝	2,100	Invincible Oil	14⅝	14⅝	14½	14⅝	— ⅛	14⅝	14⅝
33½	33½	1,800	Iron Products	33⅜	33⅜	33⅜	33⅜		33½	33⅝
3	⅝	2,000	Island Oil & Trans.							⅝
18	17⅛	100	Jewel Tea	17½	17½	17½	17¾	+ ⅛	17¾	18
44½	44½	100	Jones Bros. Tea	45	45	45	45	— 2	44½	45
26	24⅜	1,300	Kan. City Southern.	26	26	24⅝	24⅝	+ 1	24⅝	26
5	5	20	Kan. City So. pf. (4)	59	59	59	59		52	59
5	4⅞	600	Kansas & Gulf	4⅞	5	4⅞	4⅞		4⅞	5
44½	44½	200	Kayser (J.) & Co.	44½	44½	44½	44½	— ½	44½	44½
43½	43½	600	Kelly Springf. Tire	43¾	43¾	43	43	— ½	43	43½
39⅝	39⅝	2,400	Kennecott Copper	37¾	37¾	36½	36⅝	— ½	36⅝	36⅝
8⅝	8⅝	400	Keystone Tire & R.	8¾

Exempt from Federal Income Taxes. Legal for New York Savings Banks.

Detroit, Michigan 5s
Price to yield 4.20%

Wheeling, W. Va. 5s
Price to yield 4.35%

Freeport, N. Y. 5s
Price to yield 4.20%

Send for Circular T-8

Farson, Son & Co.
Members New York Stock Exchange
115 Broadway, New York

Kings County Elevated R. R. Co.
1st Mtge. 4s, 1949

Brooklyn Union Elevated R. R. Co.
1st Mtge. 5s, 1950

Bought—Sold—Quoted

Wm Carnegie Ewen
Investment Securities
2 WALL ST.—NEW YORK
Telephone Rector—3273-4

High-Grade Preferred Stock

of Gas Company serving part of Greater New York. Preferred Dividend Earned over 10 times.

Price to Yield Nearly
7½%

Write for Details

BODELL & CO.
115 BROADWAY
Providence Boston

Exempt from Federal Income Taxes

City of Astoria, Ore.
5½% Gold Bonds
Due July 1, 1925 to 1949.
PAYABLE IN NEW YORK

Direct and general obligations of one of the oldest seaports and most rapidly growing commercial and industrial centers on the Pacific Coast of the United States with a present population, as officially estimated, of 20,000.

Prices to Yield 5%

WATKINS & CO.
7 Wall Street 40 State Street
NEW YORK BOSTON

A Preferred Stock of unusual merit
To yield 6¼%

of one of the most important oil companies in the United States with a daily production of 75,000 barrels of oil.

After deducting all liabilities other than Capital Stock (there being no bonds outstanding), this Preferred Stock is protected by

Total combined net assets equal to $1,010 per share

After Federal taxes and depreciation charges, annual dividend requirements earned more than five times during past four years.

This opportunity to obtain security, marketability and substantial income is described in our Circular "T-29"

ROBERT S. ROSS & CO.
60 Pine Street, New York
Telephone John 2921

BONDS ON STOCK EXCHANGE

MONDAY, AUG. 28, 1922.

Day's sales:	1922.	1921.	1920.	1919.	1918.
Liberty bonds	$2,654,300	$4,221,500	$3,743,450	Holiday	Holiday
Other domestic bonds	5,696,000	3,064,500	3,062,000	Holiday	Holiday
Foreign bonds	2,861,000	685,500	467,500	Holiday	Holiday
Total all bonds	$11,211,300	$7,971,500	$7,272,950	Holiday	Holiday
Year to date:					
Liberty bonds	$1,220,492,347	$1,205,840,945	$1,922,452,265	$1,613,905,915	$700,424,000
Other domestic bonds	1,269,690,805	561,888,500	369,513,035	353,743,986	184,454,500
Foreign bonds	419,799,800	201,121,200	159,218,100	157,575,600	158,217,000
Total all bonds	$2,909,982,952	$1,968,850,645	$2,451,488,450	$2,125,225,500	$1,043,095,500

UNITED STATES GOVERNMENT WAR LOANS.

Range since Date of Issue High	Date	Low	Date	Range '22 High	Low	Sales	Issue	Open	High	Low	Last	Net Chge.	Closing Bid	Asked	Yield
102.50	May 22,'19	86.00	June 2,'21	101.28	94.84	251	Liberty 3½s, 1932-47	100.06	100.06	100.06	100.06	+.20	100.06	100.10	2.49
101.40	Aug. 1,'22	86.44	July 7,'21	101.04	94.82	1½	Liberty 3½s, reg.	100.00	100.00	100.00	100.00				
101.68	July 21,'22	83.00	May 19,'20	101.68	90.70		Lib. 1st cv. 4s, '32-47						100.00	100.00	2.98
101.30	July 25,'22	83.80	May 19,'20	101.30	97.80		Lib. 1st cv. 4s, reg.								
100.60	July 24,'22	81.40	May 20,'20	100.80	96.90	5	Lib. 2d 4s, '27-42	100.24	100.24	100.18	100.18	—.04	100.06	100.22	3.90
100.54	July 25,'22	81.56	May 21,'20	100.54	95.50		Lib. 2d 4s, reg.						100.00	101.20	
100.06	July 14,'22	80.00	June 4,'20	102.00	96.00		Lib. 1st'2d cv. 4¼s, '32-47						100.16	100.22	4.22
101.78	July 26,'22	84.00	May 21,'20	101.78	94.00	79	Lib. 1st cv. 4¼s, '32-47	100.08	100.76	100.64	100.64	—.06	100.64	100.76	4.23
101.40	July 24,'22	84.00	July 30,'20	101.40	95.86		Lib. 1st cv. 4¼s, reg.								
101.00	July 24,'22	81.40	May 30,'20	101.00	94.68	518	Lib. 2d cv. 4¼s, '27-42	100.10	100.10	100.04	100.04	—.06			
100.80	July 25,'22	83.50	Dec. 22,'20	100.80	95.08	67	Lib. 2d cv. 4¼s, reg.	100.42	100.46	100.42	100.42	—.06	100.42	100.44	4.18
101.00	July 20,'22	85.00	Dec. 20,'20	101.00	96.74	359	Lib. 3d 4½s, '28	100.42	100.44	100.32	100.32	—.16			
100.86	July 25,'22	82.41	May 19,'20	100.86	94.72	23	Lib. 3d 4½s, reg.	100.24	100.38	100.24	100.38	—.08			
101.86	July 27,'22	82.44	May 20,'20	101.86	96.86	567½	Lib. 4th 4¼s, '33-38	100.72	100.72	100.50	100.64	—.10	100.62	100.64	4.21
101.62	July 26,'22	82.00	May 20,'20	101.62	95.70	6	Lib. 4th 4¼s, reg.	100.64	100.64	100.32	100.32	—.16			
100.28	July 27,'22	80.24	Aug. 21,'22	100.28	100.22	205	Victory 4¾s, called	100.28	100.30	100.28	100.30		100.28	100.32	3.66
100.50	July 27,'22	100.10	Aug. 21,'22	100.50	100.10	13	Victory 4¾s, called, reg.	100.16	100.20	100.16	100.20	+.04			
100.98	May 20,'22	94.70	May 20,'20	100.98	100.02	137	Victory 4¼s, '23	100.08	100.70	100.68	100.68	—.02	100.66	100.70	3.85
100.86	Apr. 6,'22	94.66	May 21,'20	100.90	99.84	20	Victory 4¼s, reg.	100.58	100.66	100.66	100.66	+.14			

FOREIGN BONDS.

Argentine 5s 10..... 85 / temp 7s 15..... 102 / 5(3)..101¾ / 4.....101¼ / City of Bergen 5s 10.....106½ / City of Bord'x 6s 5.....79¾ / 10.....79 / 5.....76½ / 5.....76½ / 1.....77 / City of Copenhagen 5½s 3.....93¾ / 5.....93¾ / 5.....93¾ / 5.....93 / Cy of Greater Prague 7½s int ctfs 3.....83 / 3.....83¼ / 57.....83 / City of Lyons 6s 7.....79¾ / 4.....79¾ / 1.....78½ / 6.....77½ / 4.....77 / 1.....76¾ / City of Marseilles 6s 4.....79¾ / 7.....79 / 1.....78¼ / 6.....77¼ / 2.....77 / 4.....76¾ / City of Monteviden temp 5s s f 7s 3.....93¾ / 4.....93 / 17.....93¼ / City of Montevideo 8s 1.....104¼ / 2.....104¾ / Am Sm & Ref 1st 5s 1.....96 / 10.....94¾ / 4.....103¾ / Am Tel & Tel col 4s 1.....92½ / 10.....92¾ / 2.....92¾ / conv 4½s 1.....101 / col tr 5s 21.....99¾ / 1.....99¾ / conv 6s 5.....118¼ / 3.....115 / 4.....115¼ / 21.....115 / 5.....115¼ / 5.....115¼ / 10.....115½ / Am W Wks & El col tr 5s 1.....81½ / Am Wr Paper 6s 2.....86¼ / Armour & Co 4½s 18.....92 / 1.....91¾ / 1.....91¾ / Atch, Top & S Fe gen 4s 2.....93¾ / 1.....93½ / 2.....93¾ / 1.....93¾ / 1.....93¾ / 20.....93¾ / 15.....93½ / adj 4s 1.....83 / Rocky Mt div 4s 1.....83¼ / Atl Coast Line gen unif 4½s 1.....90½ / 7s 1.....107¾ / Atlan Fruit 7s 7.....88½ / Trust Co ctf 3.....88½ / Atlantic Ref temp deb 6s 7.....99½ / 3.....99 / Baldwin Loco 7s 1.....101¾ / Balt & Ohio pr lien 3½s 1.....84¾ / 2.....83 / gold 4s 1.....88¼ / 1.....87¾ / 1.....87¾ / 2.....88 / 1.....86¼ / 2.....85 / 5.....87¾ / conv 4½s 2.....87 / 5.....86¾ / 5.....86½ / 5.....86½ / ref 5s 8.....93¾ / 5.....92 / 11.....92¼ / 1.....91¾ / 5.....92 / 6s 7.....101¼ / 1.....102 / 1.....101 / P J & M 3½s 3.....93½ / S-W div 3½s 5.....84 / 1.....83½ / registered 2.....92 / Tol-Cin div 4s 1.....91¼ / 10.....91¼ / Barnsdall Crp s f 6s, Ser A 1.....103½ / Bell Tel of Pa 7s 4.....108¾ / 1.....106 / 3.....108¾ / 3.....108¾ / 2.....108¾ / 1.....108½ / Beth Steel pur money 8s 2.....93¾ / 2.....93 / 45.....93¾ / 10.....93½ / 1.....93¾ / 4.....93¾ / 20.....93¾ / 15.....93½ / adj 4s 1.....85 / Rocky Mt div 4s 1.....83½

Forty Years Without Loss

STRAUS-protected first mortgage 6½% bonds are a "backlog" investment for the investor who wishes to build an estate.

For full information call or write and ask for BOOKLET A-900

S.W. STRAUS & CO.
INCORPORATED - ESTABLISHED 1882
STRAUS BUILDING
565 Fifth Ave.—at 46th St
Telephone VANDERBILT 8500
40 years without loss to any investor
©1922, S. W. S. & Co.

Odd Lots

We will co-operate with conservative investors dealing in Odd Lots of securities listed on the New York Stock Exchange.

A copy of our new booklet which explains the many advantages of Odd Lot trading will be sent to anyone interested.

Copy furnished on request.
Ask for T. 194

John Muir & Co.
Members New York Stock Exchange
61 Broadway 26 Court St.
New York Brooklyn

INVESTMENT SECURITIES

Reynolds, Fish & Co.
Members New York Stock Exchange
15 Broad Street New York
Telephone: Hanover 7380

General Market Municipal Bonds

yielding from 4.15 to 4.70%

maturing from 1928 to 1961

See September 1st Circular

L.F. ROTHSCHILD & CO.
MEMBERS N.Y. STOCK EXCHANGE
120 BROADWAY MARINE TRUST BLDG.
NEW YORK BUFFALO

$303 Annual Return From 5 Bonds Costing $5,000

The list includes:—
A Municipal Bond
A Railroad Bond
A Government Bond
A Power & Light Bond
An Industrial Bond

Each is a $1,000 Bond and the average yield is 6.25%. Descriptions of the various issues in this diversified investment list will be sent you on request.

Write for List T-94

COLGATE & COX
111 Broadway
New York
Telephone, Rector 8850

COAL CARRIERS' NET REDUCED BY STRIKES

Baltimore & Ohio's July Gross Revenue $2,593,750 Lower Than a Year Ago.

SEVERAL OTHER ROADS GAIN

Five Lines Report First Seven Months of 1922 Better Than Those of 1921.

The July, 1922, railway earnings which were issued yesterday continued to show the varying effects of the coal and railway strikes throughout different sections of the country. The Atchison, Topeka & Santa Fe reported a net operating income for July of $4,906,136, a decrease of $1,032,168, compared with July, 1921. For the first seven months of the year the net was $16,225,403, a decrease of $2,332,878 from the corresponding period of 1921.

The Baltimore & Ohio's July net railway operating income stood at $1,225,067, a reduction of $801,715 compared with July, 1921. The road's gross revenues totaled $18,944,023 for July, a reduction of $2,593,750 from a year ago. This road normally does a large soft coal business. Because of the coal strike it has lost considerable of this traffic.

The Chicago & Northwestern reported a net of $3,296,288 for July, an increase of $1,340,323 against a year ago. Net for the first seven months was $9,627,-001, an increase of $11,238,751 compared with the first seven months of last year. The Chicago, Milwaukee & St. Paul showed a net operating income for the month amounting to $2,334,533, an increase of $1,312,866 over a year ago. For the seven months the road gained $5,745,744 over a year ago, the total net for the period this year being $3,951,688. The New York, New Haven & Hartford's net totaled $1,094,821 for July, an increase of $609,066 over last year. For the first seven months the net totaled $7,269,877, an increase of $12,241,394 over the same period in 1921.

Decreases in net operating income for July, compared with a year ago, were reported by the Pere Marquette and the Philadelphia & Reading, but for the first seven months of the year both companies showed gains over last year.

Empire Gas & Fuel to Buy Planet Co.

The Empire Gas & Fuel Company of Maine, a subsidiary of the Cities Service Company, has contracted to purchase the holdings of the Planet Petroleum Company in northern Texas, it was announced yesterday by Henry L. Doherty & Company. The Planet Company properties include a group of leases aggregating several hundred acres which are described as having a daily production of more than 5,000 barrels of crude oil.

Eastern Cuba Sugar Stock Rights.

Transferable warrants carrying the right to subscribe to $100 par value of Eastern Cuba Sugar Corporation for each ten shares of Cuba Cane Sugar common or preferred stock held have been sent to stockholders of the company through the Guaranty Trust Company. Since the "rights" were listed on the Stock Exchange they have declined from ⅛ to 1-64. When traded in on the Curb they sold originally at ½.

Willys Receivers Get $25,000 Each.

TRENTON, N. J., Aug. 28.—In the United States District Court here today Judge Bodine allowed $25,000 each on account to James Kerney of this city and Clifford I. Voorhees of New Brunswick, as receivers in New Jersey of the Willys Corporation. The Corporation's plant in Elizabeth was recently sold to Durant Motors.

United Light & Railways Surplus.

The United Light & Railways Company and subsidiary companies, in their July, 1922, report, showed a surplus of $18,137, after all deductions, which is an increase of $10,193 compared with July a year ago. For the twelve months ending July 31, 1922, the report showed a surplus of $942,438, an increase of $181,358 over the previous year.

Vulcan Detinning Gross Sales Gain.

The Vulcan Detinning Company reports gross sales of $356,457 for the quarter ended June 30, 1922, against $327,393 in the same period last year. Net income after all expenses and reserves for taxes and other charges amounted to $35,049 against $1,672 in 1922. The profit and loss surplus on June 30 was $652,430.

METAL MARKET REPORT.

These prices were quoted on the local Metal Exchange:

	Yesterday. Bid.	Asked.	Friday. Bid.	Asked.
Antimony	5.37½	5.62½	5.37½	5.62½
Quicksilver	61.00	...	61.00	...
Aluminum	.17½	.18	.17½	.18
Iron No. 2x Sil.	...	35.25	...	35.25

Electrolytic copper was quoted at 13⅜c on the New York Metal Exchange.

London quotations were:

	Yesterday. £	s.	d.	Friday. £	s.	d.
Copper, spot	62	0	0	61	12	6
Copper, futures	62	5	0	61	15	0
Tin, spot	158	10	0	157	12	6
Tin, futures	158	10	0	157	12	6
Spelter, spot	30	12	6	30	2	6
Spelter, futures	30	2	6	29	10	0
Lead, spot	23	15	0	23	7	6
Lead, futures	23	0	0	22	15	0

Short-Term Government Obligations.

Following are the prices bid in the open market for United States Treasury certificates of indebtedness and notes of the different issues:

Month.	Year	P.O.	Bid.	Ask.	Approx. Yield.
October	1922	3½	100	...	3.10
December	1922	3¾	100	...	3.20
December	1922	4½	100⅛	...	3.20
March	1923	4¼	100⅛	100⅛	3.35
December	1922	4¾	100.28	100.30	3.62
May	1923	4½	100.68	100.70	3.75
June	1924	5½	102⅞	103	4.01
June	1923	3¾	100⅜	100⅜	2.41
September	1924	5½	102⅞	102⅞	4.04
December	1923	4¾	100⅜	100⅜	4.13
March	1924	4¾	101⅛	101⅛	4.14
March	1925	4½	101¼	101¼	4.14
September	1926	4½	100¼	100¼	4.13

BONDS ON STOCK EXCHANGE

Continued from Page Twenty-One.

DOMESTIC BONDS.

4..... 60½	4..... 97⅜	1..... 93
7½s	6..... 97½	Westingh E &
8..... 108½	deb 7½s,lp ctf	M 7s
7s	6..... 105⅝	1..... 108⅝
1..... 102⅝	Va Ry & P 5s	9..... 108
U S Rm Ref &	4..... 83	1..... 108⅜
M cnv 6%	5..... 60¾	Wheel & L E
notes	Va Se Wn	1st 5s
1..... 101⅝	con 5s	1..... 101⅞
2..... 102	1..... 85	ref 4½s,Ser A
U S Steel Crp	Virginian Ry	5..... 71⅝
s f 5s	1st 5s	1st con 4s
1..... 103⅜	5..... 99	1..... 76¼
2..... 103⅞	1..... 98⅝	Wickw Spen
Utah Pow &	Warner Sug	Steel s f 7s
Light 5s	1st s f 7s	2..... 85¾
1..... 92½	1..... 100	1..... 93¼
2..... 93¼	Westn Elec 5s	2..... 96⅜
Va-Car Chem	1..... 100¾	Wilson & Co
s f 8s, Ser	Westn Md 4s	1st 6s
A, int rct-	1..... 65⅝	2..... 101¾
11..... 93¾	2..... 63	2..... 102
4..... 93¾	3..... 63⅝	2..... 101¼
15..... 93⅞	1..... 63	1..... 101¾
1..... 93⅝	2..... 63⅝	2..... 102
3..... 93¾	1..... 63⅛	conv s f 6s
11..... 93⅝	Westn Pac 5s	2..... 99⅜
3..... 99	9..... 87	4..... 95¾
4..... 93⅝	West Shore 4s	bony 5s
1472.. 93⅝	1..... 84⅞	2..... 103⅛
9..... 93⅝	5..... 83⅜	2..... 106
2..... 93⅝	3..... 84¼	2..... 106¼
s f cv 7½s	Westn Un Tel	2..... 106
2..... 97⅜	col tr 5s	Wis Cent Sup
1..... 98	1..... 100	& Dm div &
6..... 97⅝	W Un Tel 5½s	term 4s
with warrts	3..... 114	5..... 83¾
2..... 97½	Dn Us Tel 4s	2..... 83¾
1..... 97⅝	regd opt 4½s	3..... 83¾

MARKET AVERAGES.

STOCKS.

YESTERDAY'S RANGE.

	High.	Low.	Last.	Net Ch'ge
25 railroads...	68.26	67.45	67.74	— .84
25 industrials.	106.04	104.54	105.32	—.38
50 stocks.....	87.15	85.99	86.46	—.56

DAILY RANGE OF 50 STOCKS.

	High.	Low.	Last.	Net Ch'ge.
Aug. 26.....	87.25	86.57	87.04	.02
Aug. 25.....	87.76	86.61	87.06	— .33
Aug. 24.....	88.04	86.89	87.38	— .24
Aug. 23.....	88.26	87.07	87.62	— .22
Aug. 22.....	88.32	86.69	87.84	+ .11
Aug. 21.....	87.89	86.64	87.73	+1.23

MONTHLY RANGE OF 50 STOCKS.

Aug.	—High.—		—Low.—		Last.
*1922.	88.32	Aug. 22	82.84	Aug. 2	87.04
1921.	95.37	Aug. 3	86.57	Aug. 25	91.99
1920.	81.14	Aug. 2	78.04	Aug. 9	79.86
1919.	99.40	Aug. 14	79.62	Aug. 21	85.48
1918.	74.20	Aug. 26	71.13	Aug. 1	73.41
1917.	82.07	Aug. 6	74.49	Aug. 31	75.17

YEARLY RANGE OF 50 STOCKS.

*1922.	88.32	Aug. 22	68.21	Jan. 10	86.48
†1921.	73.13	May 6	58.35	June 21	61.00

Full Years.

1921.	73.13	May 6	58.35	June 21	68.54
1920.	94.07	Apr. 5	67.20	Dec. 22	67.90
1919.	98.47	Oct. 31	80.73	Jan. 21	89.60
1918.	84.16	Nov. 13	64.12	Jan. 15	73.20
19*7.	90.46	Jan. 4	57.47	Dec. 29	65.88

BONDS.

YESTERDAY'S CLOSE.

	—Net Change.— Day.	Month.	Year.
40 issues 82.26	—.22	+1.49	+11.99

DAILY RANGE OF BONDS.

Aug. 25...	82.51	+.08	Aug. 17...	81.56	+.11
Aug. 24...	82.36	—.18	Aug. 16...	81.43	+.13
Aug. 23...	82.36	—.18	Aug. 15...	81.30	—.11
Aug. 22...	82.84	+.72	Aug. 14...	81.41	—.00
Aug. 21...	82.12	+.20	Aug. 12...	81.50	—.04
Aug. 19...	81.92	+.17	Aug. 11...	81.54	—.01
Aug. 18...	81.75	+.19	Aug. 10...	81.55	—.01
Aug. 26...	82.49	—.03	Aug. 9...	81.63	+.02

YEARLY RANGE OF BONDS.

*1922.	82.54	Aug. 22	75.01	Jan. 1	82.26
†1921.	71.60	Jan. 20	67.56	June 20	70.08

Full Years.

1921.	76.31	Nov. 29	67.56	June 20	73.27
1920.	82.13	Oct. 21	65.57	May 21	84.62
1919.	79.05	June 2	71.05	Dec. 15	72.00
1918.	82.36	Nov. 12	75.63	Sep. 27	78.78
1917.	89.47	Jan. 20	74.24	Dec. 20	76.86

*To date. †To corresponding date last year.

FOREIGN EXCHANGE

Market Irregular, Some Continentals Higher, While Sterling, Guilders and Scandinavians Decline.

Foreign exchanges, particularly the Continentals which hitherto have been depressed, were substantially active and higher yesterday, German marks touching seven one-hundredths of a cent, compared with a recent low of 5, and a closing on Saturday of 5⅝-hundredths. French and Belgian were likewise in demand, getting back to levels which prevailed before the abrupt decline of last mid-week. Sterling, guilders and the Scandinavians on the other hand were very freely offered and at close showed considerable of a reaction from Saturday's finals.

In the subjoined table the quotation on sterling represents dollars and decimals of a dollar; all others represent cents and decimals of a cent. Quotations preceded by the decimal mark indicate a price measured in fractions of a cent.

MONDAY, AUG. 28, 1922.

Range of Rates, Sight Exchange.

	High.	Low.	Final.	Friday's Final.
LONDON	$4.46⅛	$4.45¼	$4.45⅝	$4.46⅜
PARIS	7.71¾	7.61⅝	7.66¾	7.55½
ROME	4.40	4.34	4.36	4.31
AMSTERDAM	38.95	38.88	38.90	39.02
BERLIN	.07	.06⅛	.06⅛	.05⅝
MADRID	15.54	15.50	15.51	15.35

CLOSING RATES.

Parity of exchange is given as reported by the United States Mint, except in countries with a silver standard, where parity fluctuates with the price of silver.

Europe.

	Monday.	Saturday.	Week Ago.	Year Ago.
STERLING—Par $4.865 per sovereign.				
Demand	$4.45⅝	$4.46⅜	$4.48	$3.60½
Cables	4.43⅞	4.46⅝	4.48¼	3.70
Com., 60 days	4.43⅝	4.44	4.45¾	3.63¾
Com., 90 days	4.42⅝	4.43⅛	4.44⅜	3.64½
FRANCE—Par 19.3 cents per franc.				
Demand	7.66⅝	7.55½	7.97½	7.76
Cables	7.66⅜	7.56	7.98	7.76½
ITALY—Par 19.3 cents per lira.				
Demand	4.36	4.31	4.53	4.28½
Cables	4.36½	4.31½	4.53½	4.29
BELGIUM—Par 19.3 cents per franc.				
Demand	7.32	7.17½	7.57½	7.53
Cables	7.33	7.18	7.58	7.53½
GERMANY—Par 23.8 cents per mark.				
Demand	.06⅛	.05⅝	.08⅞	1.15½
Cables	.06⅝	.06¼	.09⅛	1.16
AUSTRIA—Par 20.3 cents per crown.				
Demand	.0011	.0012	.0014	.12½
Cables	.0060	.0060	.0060	.13
CZECHOSLOVAKIA—Par 20.3 cents per crown.				
Demand	3.69	3.78	3.10	1.19⅛
Cables	3.70	3.79	3.11	1.20
DENMARK—Par 26.8 cents per krone.				
Demand	21.50	21.58	21.63	17.15
Cables	21.52	21.60	21.65	17.20
FINLAND—Par 19.3 cents per finmark.				
Demand	2.16	2.16	2.14	1.53
Cables	2.17	2.17	2.15	1.54
GREECE—Par 19.3 cents per drachma.				
Demand	3.23	3.23	3.23	5.68
Cables	3.23	3.25	3.25	5.73
HOLLAND—Par 40.2 cents per florin.				
Demand	38.90	39.02	38.93	31.38
Cables	38.95	39.06	38.97	31.40
HUNGARY—Par 20.3 cents per crown.				
Demand	.05⅞	.05⅝	.05¾	.26½
Cables	.06	.06⅛	.06⅛	.27
JUGOSLAVIA—Par 20.3 cents per crown.				
Demand	.28¾	.28⅝	.29¾	.56
Cables	.29¼	.29⅛	.29⅝	.57
NORWAY—Par 26.8 cents per krone.				
Demand	16.94	17.20	17.43	13.67
Cables	16.96	17.22	17.55	13.72
POLAND—Par 23.8 cents per mark.				
Demand	.0115	.0115	.0128	.04
Cables	.012	.012	.014	.04½
RUMANIA—Par 19.3 cents per leu.				
Demand	.76	.77	.80	1.19⅝
Cables	.76½	.77½	.80¼	1.20
SERBIA—Belgrade: Par 19.3 cents per dinar.				
Demand	1.15	1.14	1.19	2.26
Cables	1.16	1.15	1.20	2.28
SPAIN—Par 19.3 cents per peseta.				
Demand	15.51	15.55	15.64	13.04
Cables	15.52	15.56	15.65	13.05
SWEDEN—Par 26.8 cents per krone.				
Demand	26.47	26.65	26.51	21.65
Cables	26.50	26.67	26.54	21.70
SWITZERLAND—Par 19.3 cents per franc.				
Demand	19.03	19.07	19.07	17.01
Cables	19.04	19.08	19.08	17.03

Far East.

CHINA—Cents per silver dollar for Hongkong; per tael for Shanghai and Peking.				
Hongkong, demand	57.75	57.88	57.69	51.00
Hongkong, cables	57.875	58.00	57.81	51.10
Peking, demand	81.00	81.25	79.75	74.05
Shanghai, demand	77.75	77.88	77.25	71.00
Shanghai, cables	77.875	78.00	77.375	71.50
INDIA—Calcutta: Cents per rupee, nominally stabilized at one-tenth of a pound sterling.				
Demand	28.94	29.06	29.13	26.00
Cables	29.06	29.18	29.23	26.25
PHILIPPINE ISLANDS—Manila: Par 50 cents per silver peso.				
Demand	50.00	50.00	50.00	48.50
Cables	50.25	50.25	50.25	48.75
JAVA—Par 40.2 cents per florin.				
Demand	39.25	39.25	39.125	32.50
JAPAN—Par 49.8 cents per yen.				
Demand	47.75	47.75	47.75	48.50
Cables	47.875	47.875	47.875	48.75

South America.

ARGENTINA—Par 42.44 cents per Argentine paper dollar.				
Demand	36.10	36.10	36.375	29.875
Cables	36.20	36.20	36.50	30.00
BRAZIL—Par 32.45 cents per paper milreis.				
Demand	13.30	13.30	13.05	12.00
Cables	13.35	13.35	13.10	12.125
CHILE—Par 25 cents per paper peso.				
Demand	14.20	14.25	13.97	9.38
Cables	14.25	14.30	14.00	9.63
URUGUAY—Par $1.0342 per gold peso.				
Demand	80.50	80.00	80.65	65.38
Cables	80.75	80.21	80.86	65.65

Canada.

MONTREAL—Par 100 cents per Canadian dollar.				
Demand	99.9	99.9	99.87	99.2

Russian Currency.

Prices for pre-revolution Russian ruble notes were as follows: Par, $1.40 cents per ruble.

	Bid.	Asked.
100 ruble notes, per ruble	.10	.13½
500 ruble notes, per ruble	.02⅜	.03½

$1,500,000 TEXTILE BONDS ARE OFFERED

Rosemary Manufacturing Company Puts Out 7½ Per Cent. Sinking Fund Securities.

$750,000 ISSUE FOR ROADS

Block of Province of New Brunswick 5½ Per Cent. Bonds Also on Market.

A new issue of $1,500,000 7½ per cent. sinking fund gold bonds of the Rosemary Manufacturing Co., makers of cotton table damask, is offered today at par by a group composed of Otis & Co., Tucker, Anthony & Co. and Wheat, Williams & Co., Inc., of Richmond, Va. The company, together with its subsidiary, the Roanoke Mills Company, both located at Roanoke Rapids, N. C., owns and operates 5 mills equipped with 97,518 spindles and 2,778 looms. In addition to being a first mortgage on the properties, the bonds will be secured by a pledge of 15,240 shares of a total authorized and outstanding issue of 60,000 shares of Roanoke Mills Company common stock.

An issue of $750,000 Pasco County, Florida, Highlands special road and bridge district 5 per cent. bonds is being offered by J. L. Arlitt at a price to yield 5.60 per cent. C. W. McNear & Co. are offering $80,000 Creek County, Okla., 5 per cent. road bonds, due 1927 to 1944, at prices to yield 4.70 per cent.

A. E. Ames & Co., are offering a block of Province of New Brunswick, 5½ per cent. coupon bonds, due January, 1932, at a price to yield 5.20 per cent. Aemilius Jarvis & Co., are offering $50,000 Province of Ontario 5s, due April 1, 1962, at 99¼, to yield 5.05 per cent.

ANOTHER BIG INCREASE IN GERMAN CURRENCY

Paper Capitalization Enlarged 9,892,913,000 Marks in Third Week of August.

BERLIN, Aug. 28.—The statement of the Imperial Bank of Germany as of Aug. 23 shows the following changes, in marks:

Total coin and bullion	decreased	702,000
Gold	increased	8,000
Treas. and loan assn. notes	inc.	3,904,514,000
Notes of other banks	increased	2,480,800
Bills of cheques and exch.	inc.	4,182,792,000
Discount and Treas. bills	inc.	6,048,718,000
Advances	decreased	59,880,000
Investments	decreased	31,644,000
Other assets	increased	925,365,000
Notes in circulation	increased	9,692,013,000
Deposits	increased	3,748,805,000
Other liabilities	increased	1,584,970,000

Total gold holdings as of Aug. 23 were 1,004,881,000 marks, against 1,004,858,000 on Aug. 15, 1,004,859,000 on Aug. 7, 1,091,543,000 in the same week last year and 1,091,591,000 in the same week of 1920.

The following table gives the total of German note circulation over a period of weeks, figures in thousands of marks:

	1922.	1921.	1920.
Aug. 23	214,588,515	68,001,101	56,658,231
Aug. 15	204,090,602	68,206,066	56,481,863
Aug. 7	197,678,982	77,228,320	56,060,806
July 30	189,794,024	77,390,858	55,778,040
July 22	177,057,024	74,997,125	55,983,200
July 14	175,487,416	76,352,635	53,846,760
July 7	172,796,066	75,830,220	54,045,200
June 30	169,211,702	75,521,395	53,975,195
June 23	157,035,228	71,986,713	51,656,580
June 15	155,345,277	71,898,013	50,808,060
June 7	154,014,586	12,248,219	50,016,800
May 31	151,049,179	71,938,839	49,125,020
May 23	144,188,826	69,724,403	49,127,540
May 15	142,908,593	70,834,140	48,947,580
May 6	142,468,621	71,114,511	48,372,880
April 29	140,420,057	70,380,816	47,060,700
April 22	139,627,750	68,870,122	46,528,100
April 15	134,083,613	68,736,122	43,760,160
April 7	131,827,240	69,235,173	45,617,060
Mar. 31	130,671,852	69,417,200	45,169,980
Mar. 23	122,906,536	67,847,802	48,347,120

	1921.	1920.	1919.
Dec. 31	113,459,889	68,805,008	35,698,350
Nov. 30	100,763,507	62,592,900	31,905,820

	1918.	1917.	1916.
Nov. 6	18,959,280	10,103,740	7,246,200

	1914.	1913.	1912.
July 25	1,890,608	1,326,820	1,044,200

BID AND ASKED QUOTATIONS

FOREIGN ISSUES.

Closing quotations for Government and municipal bonds issued in this country and in American currency values:

	Bid.	Asked.
Argentine 5s, 1909	M. & S.	84
Argentine 7s, 1927	F. & A.	101⅝
Belgium 6s, 1925	J. & J.	100
Belgium 7½s, 1945	J. & D.	103½
Belgium 8s, 1941	F. & A.	102⅝
Brazil Cent. Rys. 7s, '52	J. & D.	91
City of Bergen 8s 1945	M. & N.	109
City of Berne 8s, 1945	M. & N.	112½
City of Bordeaux 6s, 1934	M. & N.	76½
City of P. Alegre 8s, 1961	J. & D.	100
City of Gt. Prague 7½s, '52	M. & N.	83½
U. S. of Brazil 8s, 1941	J. & D.	101
U. S. of Brazil 7½s, '52	M. & N.	87
Dom. of Canada 5s, 1926	A. & O.	100
Dom. of Canada 5½s, '26	F. & A.	102½
Dom. of Canada 5s, '31	A. & O.	100⅝
Dom. of Canada 5s, '52	M. & N.	99½
Holland-Am. Line 6s, '47	M. & N.	88
Republic of Chile 8s, 1941	F. & A.	103½
Republic of Chile 8s, 1926	A. & O.	102
Republic of Chile 8s, 1946	M. & N.	103½
Chinese Govt. 5s, 1951	J. & D.	52½
City of Christiania 8s, '45	A. & O.	100
City of Copen. 5½s, '44	J. & J.	93
Czechoslovakia Rep. 8s, '51	A. & O.	94
Rep. Cuba ext. 5s, 1944	M. & S.	93
Rep. Cuba ext. 5s, 1949	F. & A.	88
Rep. Cuba ext. 4½s, 1949	F. & A.	81½
Denmark 8s, 1945	A. & O.	110
Denmark 6s, 1942	J. & J.	99½
Danish Mun. 8s, Ser. A, '46	F. & A.	109
Danish Mun. 8s, Ser. B, '46	F. & A.	109
Dutch East Indies 6s, '47	J. & J.	94½
Dutch East Indies 6s, '62	M. & S.	94½
Fram. Ind. & Dev. 7½s, '42	J. & J.	91
French Govt. 7½s, 1941	J. & D.	95¾
French Govt. 8s, 1945	M. & S.	100
Italy 6½s, 1925	F. & A.	98
Japanese 4s, 1931	J. & J.	80
Japanese 4½s, 1925	F. & A.	94⅜
Japanese 4½s, sec. ser., '25	J. & J.	93⅝
Jurgens U. M. W. 6s, '47	J. & J.	80⅜
City of Lyons 6s, 1934	M. & N.	78½
City of Marseilles 6s, '34	M. & N.	76½
U. S. of Mexico 4s, 1954	J. & D.	42½
U. S. of Mexico 5s, 1945	Q. Jan.	50¾
Kingdom of Neth. 6s, '72	M. & S.	97⅝
King. of Norway 6s, '40	A. & O.	111⅛
Paris, Lyons-Med. 6s, '58	F. & A.	72
State of Queensland 6s, '47	F. & A.	102⅜
State of Queensland 7s, '41	A. & O.	111½
State of R. G. do S., 8s, '46	A. & O.	99¾
Rio de Janeiro 8s, 1946	A. & O.	99
Do. do. 1947	A. & O.	99¾
State of Sao Paulo 8s, '36	J. & J.	100
City of Sao Paulo 8s, '52	M. & N.	100⅜
Dept. of the Seine 7s, '42	J. & J.	95¼
King. of Sweden 6s, 1939	J. & D.	104⅞
Swiss Confederation 8s, '40	J. & J.	120½
Repub. of Uruguay 8s, '46	F. & A.	103
City of Zurich 8s, 1945	A. & O.	113⅝
Un. K. 5½s, 1922	F. & A.	100⅛
Un. K. 5½s, 1929	F. & A.	108¾
Un. K. 5½s, 1937	F. & A.	104⅞

U. S. GOVERNMENT PREWAR LOANS.

Closing quotations for Government bonds:

	Bid.	Asked.		Bid.	Asked.
2s, r. 1930	102⅜	103¼	Pan 2s, c. 1938	102⅜	103½
2s, c. 1930	102⅜	103¼	Pan 2s, r. 1961	92	95
3s, r. 1946	92¼	...	Pan 2s, c. 1961	92	95
3s, r. 1946	92¼	...	P I 4s, '34	91	93
4s, r. 1925	104½	104⅝	P I 4s, '35	91	...
4s, c. 1925	104½	104⅝	P I 4s, '36	91	...
Pan 2s, r. 1936	102⅞	103¼	Dist of Col 3-65s	99	100
Pan 2s, c. 1936	102⅞	103¼			
Pan 2s, r. 1938	102⅞	103¼			

Closing quotations for stocks in which there were no transactions:

	Bid.	Asked.		Bid.	Asked.
Air Red	55½	58	Art Metal	14½	16½
Alas. G. M.	⅝	½	Assets R.	1⅝	1⅝
Alb & Sus.	170	200	Asso D. G.	...	105
All Am C.	114	116	1st pf.	80	82
Alle & W.	100¾	...	A. G. & W. I pf.	21	23
A. C. & D. pf.	110	110½	Atl R. pf.	115	118
Am Sug 1st pf.	70	80	Atlas P. pf.	130	140
Am Bk N.	70	73	Atlas T.	16	17½
Do pf.	51¾	52	Auto Sales.	2½	4
Am Beet S pf.	76	80	Do pf.	9	12
Am Bos M.	39	41	Bal L. pf.	113¼	115
Am B S & Fdy pf.	108	108½	B & O pf.	65	65½
Am C & F pf.	122	124½	Bar L.	10	00
Am Chicle.	9	10¼	Do pf.	05	...
Do pf.	29½	33	Barnsdall, Class B.	24	28
Am Coal.	65	...	Batop M.	¾	⅞
Am Exp.	132	137	Bayuk Bros	49	54½
Am La F Eng pf	99	101	Bayuk Bros pf.	102	...
Am Lin.	34	35	Beechn pf.	104	...
Am Lo pf.	119	123	Beech Cr.	36	...
Am M & G sta	¼	½	Beth Steel 7% pf.	100½	...
Am M pf.	107¼	108¼	8% pf.	118	114¾
Am Rupf.	120	...	Brit E Stl.	11¾	12
Am Sm pf A	95½	100	Do 1st pf.	74	75
Am Sm pf B	97	...	Do 2d pf.	84½	86
Am Sm pf.	94	100	Brown Sh.	37⅛	59⅝
Am S F pf.	101	107	Brown S pf.	96	98
Am Sug R pf.	100	110	Brunn T.	2½	4
Am T & C.	50	61	Buf R & P.	62¼	70
Am W W & E 6% pf.	40¾	41¼	Do pf.	83	94
Am Whl pf.	88	100	Buf & Susq.	70	90
Am Wl pf.	107½	109	Do pf.	43	58
Am Wr Pa pf.	31	32	Burns Bros pfdr pf.	114	118¼
Am Z pf.	46	47½	Bush Ter.	...	100
Ann Arbor.	17	18½	Bush Term

VIRGINIA-CAROLINA JOINT STOCK LAND BANK
(Norfolk, Virginia)
5% Bonds

Dated May 1, 1922
Due May 1, 1942
Not redeemable before May 1, 1932

These Bonds are exempt from all Federal, State and Local taxation.

PRICE
To yield about 4.62%
to redeemable date
and 5% thereafter
to redemption or maturity

J. G. WHITE & COMPANY
INCORPORATED
37 WALL STREET NEW YORK

Your inquiries relative to specific issues of

Foreign Government and Municipal Bonds

are welcomed by our competent Information Service.

Weekly price lists of select foreign investment securities will be mailed upon request.

ADDRESS DEPT. T

HUTH & CO.
30 Pine Street New York
Telephone JOHn 4320

First Mortgage
Industrial Bonds
Yielding from 6.50% to 7.05%

We have selected as timely purchases four underlying industrial bonds of companies engaged in widely differing types of business. Combining a high degree of security with good income return, we recommend them for conservative investment.

Complete data and prices on request for Letter B.

GRAHAM, PARSONS & CO.
PHILADELPHIA NEW YORK
435 Chestnut St. 30 Pine St.
John 1205

Fajardo Sugar
Capital Stock

This company has no bonds or preferred stock and is in an exceptionally strong cash position.

Complete Descriptive Circular on request

Caracas Sugar
Central Aguirre
Federal Sugar Refining
West India Sugar Pfd.

Bought—Sold—Quoted

FARR & CO,
Members New York Stock Exchange
115 Front St. (Cor. Pine)
Telephone John 6920

To Send
your request for our booklet is
To End
your quest for safe and satisfying investments.

Ask for T. 118

HOME TITLE INSURANCE COMPANY
Capital and Surplus Over $1,500,000
51 Willoughby Street, Brooklyn
Bank of Manhattan Building, Jamaica

Odd Lots
Write Dept. T
CHISHOLM & CHAPMAN
Members New York Stock Exchange
52 Broadway, New York City.

BALTIC BRINGS LIST OF 1,000 AND GOLD

Editor of Literary Digest Says Germans Fear New War but Hope Against It.

FINDS FRENCH DESPONDENT

Attitude Toward Allies Caused by Peasants' Pressure on Politicians, He Declares.

The White Star liner Baltic arrived yesterday morning from Liverpool and Queenstown with nearly one thousand passengers and $900,000 in gold for New York banks. William Woods, editor of The Literary Digest, and Mrs. Woods were among the passengers in the first cabin, after spending several weeks in England, France, Belgium, Italy and Germany.

Mr. Woods said he mingled with the ordinary people of the cities he visited without attempting to interview prominent political leaders or industrial magnates. The French attitude toward the Allies, he declared, was brought about by the pressure of the masses in France on the politicians and not by the politicians themselves.

"The ordinary Frenchman is despondent and poor," Mr. Woods continued, "and feels bitter toward Great Britain. The Germans believe there will be another war, but hope it will be averted. However, I do not believe the Allies would permit another war in Europe. In Great Britain there is no bitterness toward France, but England realizes that Germany can not pay and must have a respite for a couple of years."

Mr. Woods thought the only remedy for the financial difficulties of Europe would be to appoint a commission composed of bankers from England, Belgium, Italy and the United States.

Another passenger on the Baltic was Sir Aubrey Brisco, an American citizen, who returned with Lady Brisco from a visit to England, where he went to take possession of his title and estates after the death of his cousin, Sir Hilton Brisco, who disappeared from the deck of a Union Castle liner bound to South Africa on Feb. 22 last. The new baronet said that he was returning to his ranch in Sacramento, Cal., and had no definite plan to revisit his ancestral halls. Brig. Gen. Preston Brown, U. S. A., also returned after visiting the French battlefields.

Two young Senegambians coming here to study law were detained by the immigration authorities and sent on a special trip to Ellis Island because the quota for Africa had been exhausted. Deputy Commissioner of Immigration Byron H. Uhl said a board of special inquiry would probably admit the two young men for a few months as students.

The Hon. Cecil A. Campbell arrived with his family to visit friends in Boston. Charles Benjamin Lamb, 58, and his wife arrived as delegates to the Quaker conference to be held at Richmond, Ind., on Sept. 5 to 10.

Captain E. E. Beadnell, master of the Baltic, said the weather coming across had been queer and very changeable. Strange fish were sighted off Fastnet Light and the ship's cat had been uneasy all the voyage, he added.

SHIPPING BOARD DROPS LINE

Kerr Company Service to Germany to Be Withdrawn.

Special to The New York Times.

WASHINGTON, Aug. 28.—W. J. Love, Vice President of the Emergency Fleet Corporation, made the following announcement today:

"In view of the fact that the Hamburg-Bremen berth is now amply protected by privately owned American steamers, the Shipping Board service from Norfolk, Baltimore, Philadelphia and New York to Hamburg and Bremen, operated by the Kerr Steamship Company of New York, will be withdrawn just as soon as it is practicable, which will be about the middle of October."

There are approximately ten ships allocated to the Kerr Steamship Company by the board for this service.

Mr. Love also announced that arrangements had been made to consolidate, under the management of the Kerr Steamship Company, effective about the middle of October, the Shipping Board services from New York to India and the Dutch East Indies, for the purpose of economy and development of these trades, which have been operated separately heretofore.

The lines engaged in these trades are under the management of the Kerr Steamship Company to India, and United American lines to the Dutch East Indies.

FEDERAL RECEIPTS DROP.

Decline of $46,000,000 in Tax Money in July, as Compared With 1921.

WASHINGTON, Aug. 28.—Government tax receipts for July fell off by more than $46,000,000, as compared with the same month last year, according to the statement of classified collections issued today by the International Revenue Bureau. For the month, tax collections totaled $100,886,779, as against $153,343,217 during July, 1921.

Income and profits taxes amounting to $29,748,000 during the month showed a decrease of $9,848,000, compared with July a year ago, while estate taxes, aggregating $4,071,000, declined by $10,275,000. Taxes on distilled spirits, aggregating $2,684,000 for the month, declined by $2,811,000 against July, 1921; miscellaneous taxes, such as transportation and amusements, amounting to $43,443,000, fell off by $27,177,000, while tobacco taxes, aggregating $26,080,000, reflected an increase of $3,772,000, as against the same month last year.

Reports Guatemalan Revolt Ended.

WASHINGTON, Aug. 28.—The Guatemalan Legation here was advised today by its Government that the revolt started in some provinces of Guatemala had entirely collapsed, and that order had been re-established. The disorders were said to have been caused in part by religious excitement and local partisan strife. It was added that the Government was at no time imperiled, and that officials were endeavoring to punish those responsible.

Gives Up Constantinople Branch.

The Guaranty Trust Co. of New York, announces that it has transferred the business of its Constantinople branch to the Ionian Bank, Ltd., of London, to take effect Oct. 1, 1922. The institution made this statement: "This action is taken on account of the lack of development of important American business in the Near East."

Canada and Belgium Plan Compact.

BRUSSELS, Aug. 28.—Negotiations for an economic agreement between Belgium and Canada are expected to open here in the near future, it was said today. Canadian Minister Fielding will conduct the negotiations with Premier Theunis and Foreign Minister Jaspar.

Swiss Want Germany in League.

GENEVA, Aug. 28 (Associated Press).—The Swiss delegation to the League of Nations has been instructed to vote for the admission of Germany if she applies. This is in support of the Swiss Government's view that the League should be universal.

TRADE PURCHASES AID COTTON PRICES

Advance of 28 to 35 Points Caused by Reappearance of Many Buyers in Market.

Better support, which made its appearance the last of the week, continued yesterday, so that cotton recovered 28 to 35 points. Demand came partly from trade and in part from speculative quarters, causing more resistance around 22 cents. Several estimates on indicated yield around 11,000,000 bales appeared in Memphis newspapers, giving the condition as 59.9. As considerable realizing occurred last week and prices declined sharply, enough operators shifted to the long side to be a factor in the course of prices. Some rain fell in Central Texas, while Oklahoma temperatures were all under 100.

Less pressure of hedge selling took place during the morning, which, together with reduced liquidation, left a steadier tone. Sale of a few thousand bales various months, with a block of October and another of December on the call, supplied the early demand, and for an hour price movements were somewhat unsettled. Rains reported in Texas helped uncertainty, but there was the same disposition to support the market that first made its appearance below 22 cents on Saturday. Trade buying proved more liberal, with many professional operatings taking the buying side, following a cent and a quarter decline. A general feeling that the department would show a loss of over 10 points on Friday influenced sentiment in many directions. This would bring down figures on the indicated yield to about 11,000,000 bales, a short yield considering acreage planted. For an hour trading was not heavy, but the second hour general buying took place among room operators, starting a sharp recovery. December ran from below 22 cents to 22.40 rapidly, with a similar upturn in New Orleans. Liverpool showed a neutral attitude, without sufficient change in quotations there to furnish arbitrage business aside from the purchase of a few thousand bales early in the day.

Several private crop reports were issued during the day, ranging from 58 to 62. The average loss for the month shown by these reports amounted to 13 points, compared with less than an 8-point official decline the past ten years. Most extensive decline shown by Washington for August occurred in 1918, with a deterioration of 17.9 and the next was last year with a loss of 15.4. These are the only two seasons in which Aug. 25 estimated condition fell below 60. The month has been so unfavorable in both Eastern and Western sections that most operators are now anticipating a showing that will place the growing crop among the three lowest on record. This is not an outlook to encourage the selling movement, and following extensive long liquidation last week, the market developed more substantial buying power on the decline.

Detailed reports showed nearly an inch of rain at Waco, over an inch at Palestine and over three inches at Huntsville. Showers also occurred in Arkansas on Saturday, while all reporting stations in Oklahoma were below 100 for the first time in over a week. In general, however, drought persisted over a large area, with further loss in prospect. Attention continued to be divided between crop outlook on one hand, and on the other, conditions outside the cotton industry both here and abroad.

Last hour brought sufficient commission house buying to sustain the advance. Reports that sold a great deal of cotton over 22¾ cents last week appeared as moderate buyers. New Orleans strengthened, displaying a better undertone. All contracts offered were readily taken without price recessions and closing figures were not far from the top.

Yesterday's quotations follow:

	Open.	High.	Low	Close.	Prev. Day.
October	21.84	22.32	21.84	22.28-30	21.95
December	21.92	22.43	21.92	22.38-39	22.04
January	21.86	22.29	21.86	22.23	21.90
March	21.94	22.30	21.93	22.27	21.98
May	21.91	22.23	21.90	22.19	21.91

The local market for spot cotton was steady, 30 points advance, 22.55c for middling upland.

Southern spot markets were: Galveston, 22.20c, 30 points advance; New Orleans, 21.75c, unchanged; Savannah, 22c, 25 points advance; Augusta, 22c, 25 points advance; Memphis, 22.80c, 25 points advance; Houston, 22.10c, 30 points advance; Little Rock, 21.50c, unchanged.

Yesterday's cotton statistics were:

	Yesterday.	Week.	Last Year.
Port receipts	9,977	6,640	11,522
Exports	17,996	9,501	20,260
Exports, season	180,848	114,545	358,280
New York stocks	73,405	73,792	151,300
Port stocks	377,273	367,675	1,290,280
New York arrivals	23	140	419

Liverpool cables: Spot cotton was quiet, 12 points decline, at 13.48d for middling. Sales 6,000 bales, of which American 4,000; imports 14,000, 1,000 of which was American. Futures opened quiet 5 to 10 points decline and closed quiet but steady 2 to 13 points decline. Prices: October 12.02d, December 12.43d, January 12.57d, March 12.31d, May 12.22d.

Manchester—Yarns quiet but steady; cloth some business at low prices.

FOREIGN STOCK MARKETS.

Irregular Movement of Prices Both at Paris and London.

LONDON, Aug. 28.—Trading was quiet and prices were steady on the Stock Exchange today. Old 2½ per cent. consols ½ higher at 57⅝; British 5 per cent. war loan ¼ lower at 99⅝; 4½ per cent. war loan unchanged at 97½.

Rand Mines unchanged at 2⅝; De Beers Mining ¼ higher at 11¼.

PARIS, Aug. 28.—Trading was quiet on the Bourse today. Three per cent. rentes 25 centimes higher at 59 francs 90 centimes; 5 per cent. war loan 35 centimes lower at 75 francs 80 centimes. Exchange on London 31 centimes lower at 57 francs 85 centimes per sovereign; American dollars were quoted at 12 francs 96 centimes, against 13 francs 10½ centimes Friday.

New Stock Issue Approved.

Stockholders of the Car Lighting and Power Company have approved the proposal of directors to issue 40,000 shares of new preferred stock with a par value of $25 a share. The proceeds will be used for expansion purposes. The company recently started construction of plants to manufacture ice on a large scale. In addition plans have been approved for improving small units together with the establishment of a marketing organization.

Am. Tel. & Tel. 6s, 1922-24
Cent. Argentine Ry. 6s, '27
West'n Elec. Conv. 7s, '25
Bull & Eldredge
Members New York Stock Exchange
20 Broad Street, New York
Telephone Rector 8460

Merrill, Lynch & Co. Investment Suggestions
120 Broadway, N. Y.
Members New York Stock Exchange

WHOLESALE SALES IN JULY INCREASE

Federal Reserve Bank of New York Reports a Gain of 2.3 Per Cent. Over a Year Ago.

TWO COMMODITIES LOSE

Shoes and Dry Goods Below Record for 1921—Mail-Order Business Improves.

The weighted index of wholesale trade in this district, computed by the Federal Reserve Bank of New York from reports received from 122 dealers in ten important commodities, shows that the July sales were 2.3 per cent. greater than the sales of July a year ago. The Sept. 1, issue of the Monthly Review of Credit and Business Conditions by the Federal Reserve Agent at New York will say:

"This is the largest gain over the same month in the preceding year that has been made since June, 1920. The gain reflects greater confidence of retail merchants in placing Fall orders and the somewhat higher prices which some of the commodities now command.

"Sales in July were larger than in July a year ago in eight of the ten commodities. Shoes and dry goods showed losses. Our index of shoe sales has been greatly reduced by the closing of a number of factories in Rochester for several months on account of labor troubles. The erratic fluctuations in the price of raw cotton have retarded sales of dry goods, as buyers are reluctant to order until prices become more stable.

"A 43 per cent. increase in sales of diamonds since a year ago was due to the fact that sales in July of last year were greatly reduced. Sales of diamonds are still only about one-fifth as large as in July, 1919. The increase in machine tool sales reflects greater activity in industrial plants.

"The largest decline, which amounted to 6 per cent., was reported by those stores that sell apparel exclusively and was due to somewhat lower prices, particularly in connection with special sales. In New York City the department stores reported an increase of 2.3 per cent., due mainly to larger sales of house-furnishings, reflecting the completion of larger numbers of new residential buildings.

"July sales by mail order houses were nearly 20 per cent. greater than those of last year and reflect the improvement in the financial position of agricultural districts where the bulk of mail-order business originates.

"Detailed figures are shown in the table that follows:

	Net Sales (In percentages)			Retail Price (In percentages)		Stk. on H'd. End of Month (In percentages)
	July 1920	July 1921	July 1922	July 1920	Aug. 1921	Aug. 1922
All dept. stores	133	100	100	125	100	90
New York	115	100	102	124	100	101
Buffalo	110	100	94	122	100	101
Newark	116	100	96	133	100	99
Rochester	106	100	100	143	100	93
Syracuse	117	100	92	135	100	88
Bridgeport	137	100	105	119	100	89
Elsewhere in 6th district	100	100	102	104	100	89
Apparel stores	105	100	94	123	100	107
Mail order houses	160	100	118	..	..	..

"July sales by the chain store systems that report to this bank were 12.9 per cent. greater than those of July last year.

"Sales by shoe stores show a loss of 3 per cent., due to lower prices. The average price per pair declined 7.3 per cent. from $8.63 last July to $8.37 in July of this year.

WATERMAN TRUST OFFICER.

Chemical National Bank Names Successor to Edwin Gibbs.

The Chemical National Bank of New York yesterday announced the appointment of Ernest J. Waterman as trust officer, succeeding Edwin Gibbs, who resigned to become associated with Lehman Brothers. Stephen L. Jenkinson was named assistant trust officer.

Mr. Waterman formerly was assistant trust officer of the Chemical Bank, and served as trust officer of the Citizens' National Bank before that bank was consolidated with the Chemical. The trust department of the Chemical National Bank was created in September, 1919.

Lake Superior Corporation Net Cut.

The Lake Superior Corporation for the year ended June 30, 1922, reports net earnings, exclusive of the Algoma Central and Hudson Bay Railway of $330,000 against $1,541,293 in the previous year. After dividends and allowances for depreciation and depletion a deficit of $763,513 was reported against a deficit of $404,813 in the pevious year.

NEW INCORPORATIONS

New York Charters.

Special to The New York Times.

ALBANY, N. Y., Aug. 28.—Sixty-two new corporations, with an aggregate capitalization of $2,899,000, were chartered today. They include:

Tiber Publishing Corp., $500,000; E. F. Boehm, J. H. Jackson, W. W. Cunningham. (Attorney, S. Ryan, Albany.)

Del Sappenfield, Manhattan, real estate agency, $10,000; D. and C. Sappenfield, C. Mercer. (Attorney, M. Franklin, 128 West 58th St.)

Greenfield Realty Co., Manhattan, $5,000; J. Zirl, H. Greenfeld. (Attorney, J. Perlmutter, 3 Delancey St.)

Minerva Trading Corp., Manhattan, food products, $100,000; H. Meyersohn, L. Friedman, B. Honig. (Attorney, D. Cohen, 165 Broadway.)

Marion Lumber Corp., Manhattan, $200,000; J. P. and C. E. Marion, A. J. Lord. (Attorney, C. F. Rideal, 15 West 44th St.)

Fry Advertising Service, Manhattan, $5,000; B. H. Fry, F. W. King. (Attorney, L. Schafran, 51 Chambers St.)

Fry Forge and Tool Co., Auburn, $250,000; W. J., W. M. and P. A. Henry. (Attorney, J. Faber, Auburn.)

Perlbinder Realty Corp., Manhattan, $20,000; J. and M. Perlbinder, H. Weltfisch. (Attorneys, Goldfein & Weltfisch, 1,540 Broadway.

H. H. Douglass, Clayton, Jefferson Co., electrical appliances, $10,000; H. S. Douglass, E. D. Grant, Mary E. Fitzgerald. (Attorney, L. H. Ford, Clayton.)

Bronze Hardware Mfg. Co., Buffalo, $100,000; W. H. and E. K. Barlow, W. O. Kahn. (Attorney, D. E. Hart, Buffalo.)

C. and V. Coal Corp, Inwood, Nassau Co., $5,000; P. C. and A. Voehl, W. J. Conerty (Attorney, W. S. Pettit, Far Rockaway.)

Samuel Wolfson, Bronx, make furniture, $5,000; S. and H. and S. Wolfson. (Attorney, B. M. Greller, 299 Broadway.)

Five Corners Realty Corp., Manhattan, $5,000; T. and C. Levitt, E. Rose. (Attorneys, Goldstein & Phillips, 217 Broadway.)

Charles Falkenheim Agency, Manhattan, insurance, $20,000; F. Feinstein, J. Dumbroff, R. Lyons. (Attorney, J. W. Hill, 2 Rector St.)

Davis Loose Leaf Form Mfg. Co., Manhattan, $5,000; S. Schiff, M. Plager, A. M. Rosenthal. (Attorney, H. R. Kahn, 1,540 Broadway.)

Emtin Michelson Trading Corp., Brooklyn, merchandise, textiles and foodstuffs, $25,000; S. and M. Emtin, M. Michaels. (Attorney, M. J. Dalinsky, 198 Broadway.)

Dauntless Construction Co., Buffalo, $10,000; L. J. Schwab, J. H. and E. B. Hoffman. (Attorney, R. K. Robertson, Buffalo.)

Ben M. Fox, Manhattan, men's apparel, $10,000; B. M. and J. Fox, J. Matthes. (Attorney, E. Newman, 116 Nassau St.)

Cashen & Brown, Manhattan, women's apparel, $7,000; H. Brown, B. Cashen, D. Lippman. (Attorney, E. Newman, 116 Nassau St.)

Beauty Box Leather Co., Manhattan, $5,000; S. and C. Levine, S. Feldman. (Attorneys, Koppelman & Weinberg, 144 Rivington St.)

E. G. Hantsche & Co., Manhattan, woodworking, $50,000; E. P. and A. E. and E. G. Hantsche Jr. (Attorney, W. Fairchild, 1 Liberty St.)

Genesee Cut Glass Corp., Rochester, 100 shares preferred stock $100 each; 200 common, no par value; active capital $11,000; T. E. Bastian, G. B. Tuthill, J. A. Barth. (Attorneys, Remington & Remington, Rochester.)

Hemmerdinger Estate Corp., Brooklyn, $120,000; E. M. Edelson, J. Blumofs. (Attorney, H. Levine, 1,540 Broadway.)

Federal Bottling Co., Brooklyn, $25,000; L. and M. J. Hitteiman, I. Circus. (Attorney, B. Ettinger, 50 Court St., Brooklyn.)

Moskowitz & Langer, Manhattan, women's apparel, $10,000; L. Amatell, W. C. Mullally, M. Locketts. (Attorneys, Silver & Moskowitz, 299 Broadway.)

Hoffman Chemical Co., Brooklyn, $50,000; J. M. McNamara, T. P. Macsey, D. J. Murphy. (Attorney, J. A. McNamara, 165 Broadway.)

Six Thirteen Nostrand Av. Corpn., Brooklyn, real estate operator, $10,000; H. P. Gould, J. F. Kelly. (Attorney, J. V. Collins, 180 Prospect Place, Brooklyn.)

Mary O'Callahan, Manhattan, millinery, $10,000; M. O'Callahan, A. Berman, J. F. Siegel. (Attorney, I. Gainsburg, 258 Broadway.)

John Bennett Co., Manhattan, make metal products, $200,000; J. and M. L. Bennett. (Attorney, P. Marr, 21 Park Row.)

Servo Sales Corp., Brooklyn, drugs and chemicals, $50,000; J. M. McNamara, T. P. Mackey, D. J. Murphy. (Attorney, J. A. McNamara, 165 Broadway.)

E. B. Baxter, Ithaca, make dry goods and clothing, $50,000; G. Hire, T. W. Smith, E. B. Baxter. (Attorney, E. M. St. John, Ithaca.)

Eighty-seventh Street Market, Manhattan, $35,000; R. Friedlander, M. Hammerstein. (Attorney, D. Blum, 1,540 Broadway.)

Negley Realty Corp., Manhattan, $10,000; E. and M. and L. and A. Blumenthal. (Attorney, O. I. Goldstein, 302 B'way.)

Bronx Doughnut Baking Co., Bronx, $25,000; W. Blicker Jr., E. and M. Schaffhauser. (Attorney, Isaac Arranow, 147 Fourth Av.)

Interborough Coffee and Tea Co., Manhattan, $5,000; S. and J. Mack, H. Leonard. (Attorney, L. Spiegel, 299 Broadway.)

Pacific Fruit and Produce Co., Brooklyn, $10,000; M. Schuscheim, I. Wiser. (Attorney, H. Schapiro, 261 Broadway.)

F. V. Gutman Corp., Manhattan, wearing apparels, $10,000; B. H. Feuer, L. A. and V. Gartunkel. (Attorney, J. Weinberger, 6 Beekman St.)

B. and L. Building Corp., Brooklyn, $10,000; L. and A. Tudin, S. Katz. (Attorney, C. H. Hissig, 220 Broadway.)

Pure Foodcrium, Manhattan; make cake and food products, $100,000; M. H. Schoenbaum, C. and L. C. Kessel. (Attorneys, Riegelmann & Rosenson, 291 Broadway.)

Manhattan, Manhattan, make telegraph and telephone instruments, $15,000; R. Ely, D. Cohen, A. C. Knoeller. (Attorneys, Hedges, Ely & Frankel, 165 Broadway.)

M. A. Carroll, Manhattan, realty, $20,000; M. A. and J. J. Carroll, H. E. Heckinger. (Attorney, H. R. Berlindoke, 160 Broadway.)

Gould & Dixon, Buffalo, farm products, $25,000; J. Gould, A. J. Dixon, H. F. Hunter. (Attorneys, Jacobsony & McCormick, Buffalo.)

French Advertising Corp., Manhattan, make mechanical toys, 1,000 shares preferred stock, $100 each; 1,000 common, no par value; active capital, $10,000; J. C. Pemberton, J. H. Redmond, W. H. Jones. (Attorneys, Winter & Winter, 30 Broad St.)

Philippine Button Corp., Brooklyn, $100,000; B. Rifkin, D. Rand, P. Fensing. (Attorney, E. E. Roseblume, Brooklyn.)

Springfield Milk Products, Bronx, $20,000; H. and M. Silverman, B. Okert. (Attorneys, Lesser & Lesser, 277 Broadway.)

Twentieth Ward Publishing Co., Buffalo, $6,000; E. R. Johnson, E. C. Ruchte, E. A. Lapp. (Attorneys, Stanley & Gidley, Buffalo.)

Joyce Restaurant, Manhattan, $25,000; W. A. Sealey, F. H. Hackett. (Attorney, W. F. Kelly, 30 Church St.)

Hunter Printing Co., Manhattan, $30,000; W. Hunter, H. B. Black, Greenfield. (Attorney, T. Moore, 44 Court St., Brooklyn.)

Ideal Waterproof Fabric Co., Manhattan, make rubber goods, $20,000; S. Forscher, A. Lilienthal, M. Klein. (Attorneys, Forscher, Lilienthal & Morris, 261 Broadway.)

Berwyer Plawsky, Manhattan, make hats, &c., $10,000; M. and I. Berwyer, C. Plawsky. (Attorneys, S. Bulmer, 111 Broadway.)

Universal Darning Machinery Corp., Manhattan, $500,000; C. M. Fyfe, S. Sims. (Attorney, E. A. McAllister, 2 Rector St.)

CAPITAL INCREASES.

Harry H. Uhlfelder, Manhattan, $25,000 to $100,000.

Sparrowbush Tanning Co., Manhattan, preferred stock, 1,000 to 6,500 shares, $100 each; common stock, 3,000 to 20,000.

Foster Bros. & Chatillon Co., Granby, $100,000 to $200,000.

Fair Mills Corp., Brooklyn, $15,000 to $75,000.

Hudson River Freight Line, Manhattan, to issue 2,500 shares common stock, no par value.

CAPITAL REDUCTION.

J. Spencer Turner Co., Manhattan, $2,150,000 to $400,000.

NAME CHANGES.

Johansen & Treybal, Manhattan, to George P. Johansen.

Driscoll Land Co., Ithaca, to Ward Kurz Co.

DISSOLUTIONS.

Republic Forwarding Co., Manhattan.

Hawes & Burns, Evans Mills.

Genesee Furnace Co., Charlotte.

New Jersey Charters.

Special to The New York Times.

TRENTON, Aug. 28.—New charters:

United Clothing Co., Westwood, Bergen Co., $125,000; William Gottlieb, Barnet Weiner, Irving Belgel, Park Ridge.

Seashore Publishing Co., Atlantic City, $10,000; Joseph Weintrob, Abram J. Levy, Louis Palmer, Atlantic City.

Stickel-Hepfer Yeast Co., Belleville, manufacture, $50,000; John Stickel, Christian Rutherford, Nyack, N. Y.; Herman Abbenseth, Hackensack.

Delaware Charters.

Special to The New York Times.

DOVER, Aug. 28.—Charters filed today:

Winchester-Simmons Co., Wilmington, produce tin, steel, $36,000,000. (Corporation Trust Co.)

Iowa Corporation, Dover, acquire mineral lands, $15,000,000. (Bovce & Magee, Dover.)

Arlington Paint and Varnish Corp., Wilmington, manufacture, $7,500,000. (Corporation Trust Co. of America.)

Silver Metal Mfg. Co., Wilmington, $3,000,000. (Colonial Charter Co.)

Buffalo Keystone Oil and Gas Co., Wilmington, lands, $1,000,000. (Corporation Service Co.)

Superior Finance Corp., Wilmington, stocks and bonds $1,000,000. (Corporation Trust Co. of America.)

Archibald Edgerton Coal Co., Wilmington, to produce, $615,000. (Corporation Trust Co. of America.)

Bove Brick and Lumber Corp., Wilmington, $600,000. (Colonial Charter Co.)

Westchester Mfg. Co., Wilmington, manufacture tooth brushes, $500,000. (Colonial Charter Co.)

Fremont Gas Products Co., Wilmington, produce oil, $300,000. (Corporation Trust Co. of America.)

Begin Horn Co., builders, $100,000; Wade H. Horn, Andrew W. Begin, Flint, Mich.; Albert J. Herchler, Detroit. (Delaware Registration Trust Co.)

Wellston Auto Sales Co., $75,000; Alvin Haubenriser, Emil Welbel, Louis B. Zewig, St. Louis. (Colonial Charter Co.)

Barnesboro Coal Co., Wilmington, operators, $30,000. (Colonial Charter Co.)

CAPITAL INCREASE.

Peeksy Auto Grocers, Washington, $100,000 to $600,000.

NAME CHANGES.

Millard Radio Corp. to Yankee Roll Co. of New York, Inc., New York.

Dunn Consolidated Oil Corp. to Provident Oil and Gas Co., Inc., New York.

Commercial Trust Company of New Jersey
Main Office { Opposite Pennsylvania R. R. Ferries / Exchange Place Station, Hudson Tubes } Jersey City

PLACE YOUR TRUST IN NEW JERSEY
THE LAWS OF NEW JERSEY OFFER MANY ADVANTAGES TO NON-RESIDENTS FOR BOTH BANKING AND TRUST BUSINESS

Member Northern New Jersey Clearing House

A Strong Bell Telephone Subsidiary—

The Ohio Bell Telephone Co., owned by The American Telephone & Telegraph Co., comprises with its connections, a system of over 845,432 telephones.

Its 7% Preferred Stock compares very favorably with New York Telephone Co., Preferred.

Write for special review of this stock

OTIS & Co.
Members New York, Boston and Cleveland Stock Exchanges
49 Broad St., New York
Cleveland Boston

LIBERTY BONDS

CHAS. E. QUINCEY & Co
Members New York Stock Exchange
14 Wall Street New York
Telephone Rector 2401

HAYES WHEEL
Largest manufacturer of automobile wheels in the world
Descriptive Circular on request.
McCLURE, JONES & REED
Members New York Stock Exchange
115 Broadway Phone 7602 Rector

Adams Express 4s, 1947
Eastern Steel 5s, 1931
Ward Baking Co. 6s, 1932
HARVEY FISK & SONS
34 Pine St., N. Y. C. Tel. John 5000

Kearny, N. J. 4¾s
1925-1945
To Yield 4.30-4.25
JGILBY & AUSTIN
141 BROADWAY, NEW YORK
Telephone Rector 2102

Municipal Bonds
Keane, Higbie & CO.
120 Broadway, New York
PHONE RECTOR 4794.

Investment Securities
Newburger, Henderson & Loeb
Members N.Y. & Phila. Stock Exchanges
100 Broadway, N. Y.
Rector 7060

WESTERN ELECTRIC
Conv. 7%, 1925—7% Cum. Pfd.
Sartorius, Smith & Loewi
Members New York Stock Exchange
20 Broad Street. Phone Rector 9295

We Specialize in
RAILROAD SECURITIES
Your Inquiries Invited
WADE, TEMPLETON & CO.
Members New York Stock Exchange
42 Broadway New York

Municipal Bonds
Sidney Spitzer & Co.
111 Broadway, New York, N. Y.
Telephone Rector 3058

INVESTMENTS
John Nickerson, Jr.
61 Broadway New York

WEAK & STRONG POINTS OF INVESTMENTS
Discussed without bias in "An Investors Catechism."
Ask for Booklet R. G. T.
LAWYERS MORTGAGE CO.
59 Nassau St. 184 Montague St., Bklyn.

7% First Mortgage Real Estate Bonds
Send for booklet R. H. T.
American Bond & Mortgage Co.
562 Fifth Ave. New York

Don't let your money remain idle a SINGLE MONTH—

INTEREST computed by the month on deposits

A deposit made as late as the third day of any month will draw a full month's interest even if the account is withdrawn the first of the following month. If the account remains until one of our dividend periods—which are January 1st and July 1st—it will receive a larger rate of interest

For 72 years we have been leaders in movements for the benefit of our depositors

EMIGRANT INDUSTRIAL SAVINGS BANK
INCORPORATED 1850
51 CHAMBERS STREET
NEW YORK

Federal Reserve Board's Bulletin on Credit Insurance

In the Federal Reserve Bulletin for June, twelve pages are devoted to a study of Credit Insurance. This indicates the increasing importance of Credit Insurance in the eyes of banking authorities.

This Federal Reserve article is extremely interesting and instructive. Every Manufacturer and Wholesaler should read it. To make it easy for you to get a copy, we have reprinted it in pamphlet form, and it will be sent you free upon request.

Write or phone for your copy today, also for full particulars (no obligation) of the American's Unlimited Policy of Credit Insurance, which guarantees to prevent, else pay, bad debt losses beyond the normal. Also Limited Policies at lower cost.

Payments to Policyholders over $11,000,000.00

The AMERICAN CREDIT-INDEMNITY CO. OF NEW YORK
E. M. TREAT, PRESIDENT
ISSUES STANDARD UNLIMITED POLICIES

Greater New York Department,
Downtown Office
55 John St.
Phone—Beekman 7291
Uptown Office
104 Fifth Ave.
Phone Chelsea 3000
New York City

18¢
A Word to ENGLAND

This is the rate for direct, fast Radiograms to Great Britain—a saving of 7 cents a word. A business house that sends only six twenty-word messages a day to Great Britain saves over $2,500 a year by using radio.

Rates for RADIOGRAMS and Saving per Word

	Cents per word	Saving		Cents per word	Saving
Great Britain	18	.07	Poland	32	.05
France	20	.05	Switzerland	27	.03
Germany	25	.05	Italy	26	.05
Norway	24	.11	Spain	33	.05
Sweden	26	.12	Portugal	35	.04
Denmark	25	.10	Belgium	23	.02
Finland	29	.11	Czecho-Slovakia	31	.06

For quick service, telephone our nearest office. Uniformed messengers will call for and deliver Radiograms to any part of the city.

"Via R C A"
for
Accuracy—Speed—Economy

Radio Corporation of America

New York City Offices
ALWAYS OPEN — 64 BROAD ST. Tel. Broad 5100
19 SPRUCE ST. Tel. Beekman 8220
105 HUDSON ST. Tel. Canal 9477
8 A. M. to 8 P. M. — 933 BROADWAY Tel. Ashland 7314
1329 THIRD AVE. (cor. 76th St.) Tel. Rhinelander 9257
8 A. M. to Midnight — 51 EAST 42d ST. Tel. Murray Hill 4995
Washington, D. C., Office
8:30 A. M. to Midnight—1110 CONNECTICUT AVE. Tel. Main 7400

WE WILL BUY

500 Federal Telegraph
100 Ward Baking Preferred
100 Amer. Lithograph Com.
100 United Dyewood Pfd.
100 Colorado Power Com.
300 Conley Tin Foil
25 Amer. Lt. & Traction
50 Amer. Manufacturing Com.
50 Atlas Port. Cement Com.

WE WILL SELL

100 American Surety
100 Conley Tin Foil
50 Dw't P. Robinson 1st Pf.
50 Ward Baking Preferred
25 New York Hotel Statler
25 Gulf Oil Corporation
25 Amer. Lt. & Traction Com.

Dawson, Lyon & Co.
50 Pine St. Phone John 0884 New York

We Have Orders in

Arizona Power
American Gas & Elec.
Appalachian Power
American Pr. & Lt.
Colorado Power
Electric Bond & Share Pfd.
Electrical Securities
E. St. Louis & Suburban Pfd
Lehigh Pr. Securities
Portland Ry., Lt. & Pr.
Standard Gas & Electric
Tenn. Electric Power
United Gas & Electric
Western Power

KIELY & HORTON
40 Wall St. New York
PHONES JOHN 0330-4384
TELEPHONE HECTOR 2102

SUGAR
Stocks & Bonds

Fajardo
Caracas
Federal
Savannah
National
Amalgamated
Godchaux Pfd.
Guantanamo Pfd.
Great Western
Santa Cecilia Pfd.
Central Aguirre
So. Porto Rico Pfd.
West India Sugar Fin. Pfd.

Acadia Sug. Ref. Co. Ltd. 7's
New Nitquero 7's, 1932

Stone, Prosser & Doty
52 William St., N. Y. Hanover 7723

J.K. Rice, Jr. & Co. Buy & Sell
Calco Chemical
Kirby Lumber
Kansas City Pr. & Lt.
McCall Corporation
Royal Baking Powder

J.K. Rice, Jr. & Co.
Phones 4000 to 4010 John. 16 Wall St., N.Y.

Chemical National Bank
STOCK
CLINTON GILBERT
2 Wall St., N. Y. Tel. 4845 Rector

Alabama Power 5s, 1946
Consumers Power 5s, 1936
Ohio Public Service 7s, 1947
South. California Edison, 5s, 1939
San Antonio Public Serv. 6s, 1942
Virginian Power 6s, 1942

Gilbert J. Postley & Co.
15 Broad St., N. Y. Hanover 9762

WE HAVE ORDERS IN:
So. Oil & Transport Pfd. & Com.
Superheater Co.
McCall Corp. Pfd. & Com.
Wire Wheel Pfd. & Com.
Hale & Kilburn Pfd. & Com.

Chas. H. Jones & Co.
20 Broad St. Tel. 9140 Rector

Armstrong Cork
Gulf Oil
Pittsburgh Steel

FREDERIC H. HATCH & CO.
74 Trinity, N.Y. ESTABLISHED 1885 Tel. 5740 or 1220
WIRE CONNECTIONS
BOSTON-CHICAGO-PHILA-MONTREAL-PITTSBURGH

Galveston Terminal 6s, due 1938
Macon Terminal 5s, due 1965

Sloane, Pell & Co.
120 Broadway Rector 4902
Phila. Phone Locust 5498 Balt. Phone Plaza 9188

Czechoslovakian Bonds
Inquiries invited on all Foreign Securities
R. M. Bauer & Co.
25 Broad St. New York
Tel. Broad 418-417-695-125-9

WAVERING MARKET IN CHICAGO WHEAT

Sharp Fluctuations in All Grain Prices End With Slight Gains All Around.

Special to The New York Times.

CHICAGO, Aug. 28.—It was again demonstrated by the action of the wheat market today that an increase in the speculative interest is necessary, if there is to be a strong upturn in grain prices. A bulge of 2½@3¾ in the Liverpool market, reported as due to small world's shipments to the United Kingdom and less pressure from exporters, put local prices up 1½ cents at the start, with buying general, but as soon as it eased the market eased off quickly, only to turn strong again toward the last and close 1½@1⅝ cents higher. The trade is so narrow that sharp fluctuations are only natural.

The proposed economic union between Italy and Austria is regarded here as the first sign of a straightening out of the situation in Europe; the news from there has been the main depressing influence in the market for many months.

A decrease of 77,000 bushels in the visible supply brought the total down to 27,913,000 bushels against 27,990,000 the previous week and 24,560,000 last year.

Movement of wheat in the Canadian Northwest is increasing rapidly, and, at one time, premiums at Winnipeg were 1½@2½ cents lower, but recovered part of the loss toward the last.

Tired longs sold corn freely from the start. The highest prices were made at the opening and the lowest shortly before the close, the finish being on a rally in sympathy with wheat, with final prices unchanged to ⅛c higher. Thd removal of hedges on sales of 510,000 bushels here to exporters helped to cause sharp fluctuations in the September. Many longs have been getting out of their lines in that future, as Friday will be first delivery day.

Drought continues over a good part of the corn belt and it is expected that private reports to be issued within a day or so, will show a material reduction in the outlook. Messages from Iowa, indicated an excellent crop over a good part of that State.

In parts of Central Illinois, farmers are now selling corn that has been held for two years and an advance to 55c would probably result in the sale of practically all of the old grain now on hand not needed for actual farm consumption.

The visible supply increased 1,116,000 bushels and is 36,949,000 against 8,115,000 a week ago and 10,050,000 last year.

Oats closed ¼c at 34c higher, with September showing the most of strength.

Primary arrivals at wheat today were 2,650,000 bushels; week ago, 2,424,000; last year, 3,492,000; shipments were 900,000 bushels; week ago, 2,264,000; last year, 3,398,000.

Corn receipts were 1,357,000 bushels; week ago, 982,000; last year, 1,695,000, and shipments 424,000 bushels; week ago, 855,000; last year, 1,094,000.

Today's Chicago prices for the principal commodities were as follows:

WHEAT.

	High.	Low.	Close.	Close.	Prev. Last Year.
Sept.	$1.03⅜	$1.02⅜	$1.03⅜	$1.01⅛	$1.21⅛
Dec.	1.04⅜	1.03⅜	1.04⅜	1.03⅛	1.23⅛
May	1.09¼	1.08½	1.09¼	1.08	1.29¾

CORN.

	High.	Low.	Close.	Close.	Prev. Last Year.
Sept.	.32¼	.31⅜	.32¼	.31¾	.34⅜
Dec.	.34⅛	.33⅛	.33⅝	.33⅛	.38
May	.37¾	.37⅛	.37⅞	.37¼	.42

OATS.

	High.	Low.	Close.	Close.	Prev. Last Year.
Sept.	.32¼	.31⅜	.32¼	.31¾	.34⅜
Dec.	.34⅛	.33⅛	.33⅝	.33⅛	.38
May	.37¾	.37⅛	.37⅞	.37¼	.42

RYE.

	High.	Low.	Close.	Close.	Prev. Last Year.
Sept.	.69¼	.68⅜	.68⅝	.68	1.02⅛
Dec.	.72	.71	.71	.71⅜	1.04
May	.75⅛	.74¼	.74½	....	1.07

PROVISIONS.

Lard—	High.	Low.	Close.	Close.	Prev. Last Year.
Sept.	10.37	10.32	10.32	10.40	11.62
Oct.	10.47	10.40	10.40	10.47	11.62
Jan.	8.97	8.95	8.95	....	9.95

COMMODITY PRICES.

Cash Staples Firm, Advances Being Reported in Foodstuffs.

Higher prices were reported in yesterday's cash markets, wheat and corn, butter, eggs, lard, tin and cotton being the staples to register higher levels. The advances in the main were fractional and reflected improvement in foodstuffs generally, no declines being reported.

Following are the cash prices for the principal commodities in the wholesale market at the close of business Monday, a week before, and a year ago:

	Aug. 28.	Aug. 21.	Aug. 27.
FOODSTUFFS—	1922.	1922.	1921.
Wheat, No. 2 red	$1.35¼	$1.15	$1.32¾
Corn, No. 2 yellow	.80½	.79¾	.73½
Oats, No. 2 white	.44½	.44½	.49
Flour, Minn. patent	6.50	6.75	9.75
Coffee, No. 7 Rio	.10	.10	.06⅞
Sugar, granulated	.06¼	.06¾	.058
Butter, cream, 92 score	.37	.36	.41¼
Eggs, fresh-gathered firsts, per dozen	.30	.26	.36
Lard, Mid. W.	11.35	11.05	11.85
Pork, mess	28.00	28.00	26.00
Beef, family	16.00	16.00	15.50
METALS—			
Iron, 2X, Philadelphia	34.25	34.00	20.75
Steel billets, Pittsburgh	37.50	35.00	30.00
Lead	5.90	5.85	4.40
Copper	13.75	12.87½	11.75
Tin	32.12½	32.62½	28.00
TEXTILES—			
Cotton mid. upland	22.55	23.20	15.60
Printcloths	.06½	.06⅝	.04⅝

Range of prices for year to date:

	Highest—		Lowest—	
Wheat	$1.61¼	Apr. 22	$1.15	Aug. 19
Corn	.82	July 29	.81⅜	Jan. 3
Oats	.50½	May 10	.44½	Aug. 19
Rye	0.89	Feb. 27	6.50	Aug. 26
Coffee	.11¾	Apr. 21	.06⅞	Jan. 24
Sugar	.07	Aug. 3	.048	Jan. 5
Butter	.40	Jan. 3	.34½	Jan. 10
Eggs	.54	Jan. 25	.23½	Mar. 7
Lard	12.35	Feb. 28	9.40	Jan. 3
Pork	30.00	July 5	22.50	Jan. 24
Beef	17.00	Mar. 27	14.00	Feb. 2
Iron	39.75	Aug. 3	21.26	Mar. 17
Steel	55.00	May 15	28.00	Jan. 19
Lead	5.85	June 27	4.87½	Feb. 2
Tin	38.25	Jan. 13	29.50	Mar. 14
Copper	13.87½	June 8	11.50	Feb. 21
Cotton	23.75	July 3	16.45	Jan. 30
Printcloths	.07	July 21	.05¾	Feb. 3

PRODUCE MARKETS.

BUTTER—Receipts yesterday, 7,384 packages. Market, ¼c. higher on top grades. Creamery, higher specials, 37¼@38c.; extras (92 score), 36½@37c.; firsts (90 to 91 score), 34@36c.; firsts (88 to 89 score), 32½@33¼c.; seconds (85 to 87 score), 30½@31½c.; lower grades, 29c. Creamery, centralized cars (92 score), 33½@34c. (89 score), 32¼@33c.; (88 score), 32c.; (85 to 87 score), 30½@31½c. Creamery, unsalted, higher than extras, 39@39½c.; extras (92 score), 37¼@38½c.; (90 to 91 score), 35@37c.; firsts (88 to 89 score), 33@34c.; seconds, 31@32½c.; lower grades, 30@30½c. State, dairy tubs, finest, 35½@36c., good to prime, 32@34½c.; common to fair, 30@31½c. Ladies' account: make, extras, 29@29½c.; firsts, 27@28c.; seconds, 26c.; lower grades, 23½@23c. Packing stock, current make, No. 1, 26c.; No. 2, 25c.; lower grades, 23@24c.

EGGS—Receipts yesterday, 7,728 cases. Market higher and firmer under light receipts. Fresh gathered extras, per dozen, 36@36c.; extra firsts, 31@33c.; firsts, 27@30c.; seconds and poorer, 22@26c. trade eggs, 20@22c.; dirties, No. 1, 20@21c.; No. 2 dirties and poorer, 17@19½c.; checks, poor to choice, dry, 15@19c. Refrigerator, storage, fancy, charges paid to exporting dates, 29@29c.; firsts, charges paid to exporting dates, 26½@27½c.; seconds, 24@26c. New Jersey, hennery whites, candled, extras, 36c.; unsandled extras, 30@35c.; extras, local candled, 56@56c. nearby, nearby and nearby Western hennery whites, average extras, 40@40c.; extra firsts, 42@45c.; firsts, 37@40c.; nearby checked whites, firsts to extra firsts, 37@45c.; nearby whites, undergrades, 32@35c.; nearby whites, pullets' eggs, 29@41c.; Pacific Coast, whites, extras, 46@46c.; extra firsts, 41@45c.; firsts, 36@40c.; undergrades, 30@34c.; pullets, 26@28c.; other Western and Southern gathered whites, 29@40c.; nearby and nearby Western hennery browns, 40@40c.; nearby browns and mixed colors, gathered extras, 40@40c.; firsts to extra firsts, 39@39c.

TELEPHONE STOCK PLAN.

Rights of A. T. & T. Subscribers on Instalment Plan Explained.

The New York Telephone Company has addressed a letter to those who have arranged to purchase American Telephone and Telegraph Company stock through the New York Telephone Company, following the recent sale of New York company stock, apprising them of the new issue of $115,000,000 American Telephone and Telegraph common stock and explaining their rights in the matter. The provisions of this new issue are that each stockholder of record as of Sept. 8, 1922, will be entitled to subscribe at par for new stock in the proportion of one share of such new stock for each five shares of stock then held by him.

"Shares of American Telephone stock purchased under the instalment plan, option E, will not be recorded on the books of the American Telephone and Telegraph Company in the names of the purchasers until after all instalments have been paid," says the letter. "Instalment purchasers at the close of business on Sept. 8, 1922, will not, therefore, be entitled to receive subscription rights.

"However, arrangements have been made with the Bell Telephone Securities Company whereby the subscription rights attaching under this issue to the number of shares then being paid for will be sold and the proceeds credited to the purchasers under option B as of Sept. 8, 1922."

SANTA FE REVENUES LOWER.

Chicago & Northwestern Income Shows an Increase.

CHICAGO, Aug. 28.—Operating revenues of the Atchison, Topeka & Santa Fé Railway decreased in July to $18,502,690 from $19,154,463 in July, 1921, according to statistics made public today. Operating expenses for the seven months ended July 31, 1922, fell from $128,927,003 in the same period last year to $115,670,259. Net operating income for July, 1922, was $4,906,135, a decrease of $1,032,165.

The Chicago & Northwestern operating revenue increased from $12,210,106 in July, 1921, to $12,680,808 in July, 1922. Operating expenses for the month decreased from $9,466,622 in July last year to $8,681,515 in July, 1922.

NEW YORK CURB EXCHANGE

MONDAY, AUG. 28, 1922.

INDUSTRIALS.

Sales.		High.	Low.	Last.
17,300	Acme Coal	.92c	.75c	.92c
300	Aluminum	.23	.21½	.21½
25	Adv Rumely 1st pf	39½	39½	39½
250	Ajax Rub	11¾	11¼	11¼
1,035	Allied C & D	.83	.82	.82
1,290	Allig Chalm	.58¾	.56¾	.57¾
90	Am B Sugar	46¾	46	46¾
1,180	Am Can	60¾	59¼	60
180	Am Cot Oil	27	27	27
100	Am Drug	8	6¾	6¾
100	Am Ice	11¾	11¼	11¼
100	Am Laund	35	34½	35
55	Am La Fr	13	13	13
380	Am Locomo	118¾	117¾	117¾
50	Am Radia	112½	112½	112½
270	Am Safety	2¾	2¾	2¾
100	Am S & C	15¾	15¾	15¾
485	Am S & R	63¼	62¾	62¾
395	Am Steel F	41¼	40¾	40¾
200	Am Sug Ref	83¼	83¼	83¼
825	Am Su Tob	38¼	36¾	37½
575	Am T & T	123¾	123	123
575	Am Tob	159¾	157½	157¾
180	Am Tob B	159¾	156½	156½
670	Am Woolen	93½	92¾	93¼
390	Anaconda C	55	54	54¾
120	A, T & S F	102½	102½	102½
280	Am Brake S	71	70¾	71
160	At Coast L	116½	116	116
550	A G & W I	30¾	29¾	29¾
250	Aus Nichols	30¾	30	30
2,390	Baldwin Lo	126	124	124¾
1,015	B R T & Con	19¾	18¾	18¾
80	Barnsdall A	31½	31½	31½
780	Beth St Cl B	78½	77¼	77¾
760	Bklyn Ed	119¾	118¾	118¾
410	Bklyn Tx T	23¾	23¼	23¼
50	Do cts	19¾	19¾	19¾
370	Burns Bro B	47¾	47½	47¾
175	Butte C & Z	7	7	7
590	Cal Pet	61	60	61
50	Can Dry	3	3	3
	Thrash M	44¼	44¼	44½
170	Callahan ZL	8¾	8¾	8¾
80	Can Pac	145¾	145½	145½
1,060	Cen Leather	15	14¾	14¾
70	Do pf	78½	78½	78½
90	C de P Cop	40	40	40
50	Cer-teed P	47¾	47¾	47¾
1,025	Chandler M	65½	64¾	65
420	Ches & Ohio	75¾	74½	75
1,690	C, M & St-P	34½	32¾	33¾
1,170	Do pf	52¾	50¾	52¾
290	Chi & N W	88¾	86¾	87¼
180	Chi Pneu T	74½	72½	73¾
418	Chi & Alton	9	8¾	8¾
150	Do pf	14½	14½	14½
461	Chi Rock I	44¾	44	44
400	R H Macy & Co, Inc, 7% pf	96	96	96
800	Manh Trans	68c	64c	64c
200	Mercer Mot	2¾	2¾	2¾
700	Do v t cts	2¼	2¼	2¼
400	Mesabi Iron	11¾	11¾	11¾
300	Nat Leather	8	7¾	8
50	N Y Tel Co 6% pf w I	106¾	106¾	106¾
200	Do pf w I	107	106¾	106¾
600	Packard M	14¼	14¼	14¼
200	U S Pipe	23¾	23¾	23¾
300	Phil Morris	19¾	19	19
500	Philipsborns Inc w I	41¼	41	41
200	Do 7% pf	100¾	100¼	100¾
2,300	Radio Corp	5	4¾	4¾
600	Do pf	31¾	31¾	31¾
19,000	South C G	44c	37c	42c
2,000	St Louis Fel Co Ltd	10	9¾	10
300	Stutz M Car	21	20¾	20¾
200	Swift Int	21	20¾	20¾
300	Tech Prod G	6¾	5¾	5¾
200	Tenn El Pw Co w I	14¼	14¼	14¼
5,100	Timken Roll Bg Co w I	23¾	23¾	23¾
200	Tob P Exp	6¾	6¾	6¾
50	Todd Ship	67	66¾	66¾
200	Torb'n Axle Co w I	20	20	20
100	Un Carb & C	60	60	60
200	Uni Profit Shrg new	6¾	6¾	6¾
700	Uni Retl C	6¼	6¼	6¼
600	U S Ind Alc	51¼	51	51¼
100	Van Raalte	48	48	48
900	Wayne Coal	2¼	2	2¼
600	W End Ch	61c	60c	60c

STANDARD OIL SUBSIDIARIES.

Sales.		High.	Low.	Last.
900	A-A Oil	20¾	19¾	19¾
700	Atl Lobos	10¾	10¼	10¼
15	Buckeye P L pf	97	97	97
80	Gal Sig Oil	51¾	51½	51¼
30	Ill Pipe L	167	167	167
35	Imp Oil Can	111	110	110
20	Ind Pipe L	96	96	96
5,600	Int Pet	21¾	20¾	21¼
20	N Y Transit	170	170	170
60	Prairie Pipe L	259	259	259
15,000	S O of Ind	114¾	113¾	113¾
4,700	S O of Ky	102¼	100¼	101¾
80	S O of N Y	439½	436	436

MISCELLANEOUS OIL STOCKS.

Sales.		High.	Low.	Last.
1,100	Marine Oil	1¼	1¼	1¼
6,000	Meridian P	4c	4c	4c
500	Merrit Oil	6¾	6¾	6¾
800	Mexico Oil	1¼	1¼	1¼
1,100	Mtn Prod	14¼	14¼	14½
9,800	Mutual Oil	10¾	9¾	10
1,100	N Y Ref Oil	7¾	7¾	7¾
100	N Y Oil Co	22¼	22¼	22¼
1,000	Noble Oil	23c	23c	23c
3,400	Omar O & G	1¾	1¾	1¾
100	Penmont Oil	6¾	6¾	6¾
2,000	Red Bank O	18c	18c	18c
1,200	Ryan Con	6¾	6¼	6¼
800	SaltCkCon O	11	10¾	11
1,500	Salt C Prod	15¾	15	15¼
800	Shaw'k Un Oil, w i	13¾	13¾	13¾
500	Simms Pet	8¼	8¼	8¼
800	Sp States Oil	15	15	15
100	Spencer O	4¾	4¾	4¾
1,000	So Pet & R	8c	8c	8c
10,800	Texon O & L	59c	55c	58c
1,500	Turman Oil	1¼	1¼	1¼
2,400	Vulcan O&G	5¾	5¼	5¼
1,000	Y Oil & Gas	13c	13c	13c

MINING STOCKS.

Sales.		High.	Low.	Last.
5,000	Big L Cop	10c	9c	10c
15,000	Bos & Mont	17c	16c	16c
6,000	Do Corp	1¼	1¼	1¼
2,000	Candelaria S	32c	32c	32c
4,000	Chah B Con	10c	9c	9c
500	Colon Silver	5¾	5¾	5¾
500	Colon Silver	62c	60c	60c
13,000	Canada Cop	6c	5c	6c
5,000	Cemb Frac	3c	3c	3c
2,500	Cen Eureka ctf dep	2½	2	2
1,500	Cop Can M	90c	83c	90c
1,000	Cork Prov M	18c	18c	18c
500	Cortez Sil	2¾	2¾	2¾
3,000	Dom C G	21¼	21¼	21¼
6,000	Dona Con	44c	42c	44c
100	Dolores Esp	2¼	2¼	2¼
80,000	El Salv Min	22c	16c	17c
1,000	Ely Con	10c	10c	10c
21,000	Emma Sil	4c	4c	4c
4,000	Eureka Croe	34c	32c	32c
6,300	Fortuna C M	21c	15c	21c
160	Gadsden Cop	85c	85c	85c
525	Erie	17¼	17¼	17
510	Do 1st pf	25¾	25¼	25¾
810	Fam Play L	92¼	90¾	91¼
300	Fed Mining	12¾	12¾	12¾
560	Free, Texas	23¾	23¼	23¾
3,865	Gen Asphalt	68½	66¾	68
10	Do pf	102¾	102¾	102¾
1,800	Gen Motors	13¾	13¾	13¾
50	Glidden Oil	14¾	14¾	14¾
240	Granby Con	31¼	31¼	31¼
390	Gt North pf	92¾	92	92¾
410	Gt Nor Cliff for Cop Prvlg	41	41	41
780	Gulf St Stl	84¾	83¾	83¾
410	Houston Oil	79¾	78¼	78¾
200	Hydraul Stl	9	9	9
250	Hudson Mot	21¼	21	21
350	Interb Con	1½	1½	1½
430	Do pf	4	3¾	3¾
280	Intl Comb	27¾	26¾	26¾
80	Intl Harv	109¾	109¼	109¾
90	I M Marine	15	15	15
1,410	Do pf	69¼	67¾	67¾
440	Intl Nickel	17¾	17¼	17¼
810	Intl Paper	57¾	56¾	57
345	Invinc Oil	14¾	14¾	14½
90	Iron Prod	33¾	33¾	33¾
175	Island Oil & Tr	3	3	3
85	Jewel Tea	17¾	17¾	17¾
135	KayserJulius	44¾	44¼	44¾
490	K C South	25¾	25¾	25¾
340	Kelly & Tire	43¾	43¾	43¾
200	Kenne Cop	36¾	36¾	36¾
60	Kresge Co	164	163¾	163¾
670	Lacka Steel	80¾	79	79¾
10	Laclede Gas	83¼	83¼	83¼
22,000	Lone S Con	7c	6c	7c
4,000	Marsh Min	15c	14c	15c
300	Mason M M	10c	10c	10c
2,000	McK M & M	10c	10c	10c
41,000	National Tin	33c	30c	33c
14,000	Nev Ophir	20c	18c	20c
29,000	Nev Sil Min	6c	5c	6c
900	N Dom Cop Class A	2¾	2¼	2¾
200	Nipissing M	6¼	6	6¼
2,000	Nixon Nev	4c	4c	4c
25,000	Ohio Copper	14c	12c	12c
300	Park Utah	5¾	5¼	5¾
1,800	Ray Her Cop	2¼	1¾	2
10,000	Red H Flor	5c	5c	5c
4,000	Rex Con M	10c	9c	9c
2,000	Roches Sil	15c	15c	15c
23,000	Sand Ken	4c	4c	4c
1,500	Success Min	52c	50c	50c
600	Teck Hughes	74c	74c	74c
1,500	Tonopah Bel	1¼	1¼	1¼
3,300	Tonopah Div	72c	72c	72c
900	Tonopah Ex	2¾	2¾	2¾
1,000	Tonopah Gry	3c	3c	3c
100	Tonopah M	2	2	2
3,000	Tono N Star	8c	8c	8c
600	Tuolumne C	73c	71c	71c
5,000	Tri-Bul Sm	6c	6c	6c
100	Trinity Cop	2	2	2
3,000	Uni East M	1¾	1¾	1¾
300	Unity G M	4	3¾	3¾
5,000	Victory D M	2c	2c	2c
6,100	W End Con	1¼	1¼	1¼
1,000	Wilbert Min	5c	5c	5c
2,000	W Caps Ex	2c	2c	2c
1,000	Yerrington GC	4c	4c	4c

BONDS.

(In $1,000 lots.)

2	Allied Pack 6s	83	81½	82	
1	Do 7s	97			
2	Phillips Pet 7½s	98			
1	Sinclair Pipe L 6s	92			
1	Char'tt Ai 8s	94¾	94¾	94¾	
2	Cen Gr L&P 7s	102			
1	Salt 7s	106¾	106¾	106¾	
1	Con Text 8s	99	99	99	
1	Cop E A 8s	105½	105¼	105¾	
1	Deere 7½s	102½	102½	102½	
4	Rhbt Gair 1st mtg	90¾	90¾	90¾	
	7s, '37	99¼	99	99¼	
3	Gen Asph 8s	105¾	106		
2	Gridr'n 7s	105¾	106¼	103½	
3	Grid Trunk 6½s	108	108	108	
13	Gulf Oil 7s	104½	104½	104½	
2	Hershey Choc 1st 7½s	103¾	103¾	103¾	
	Ist 6s	100¼	100¼	100¼	
1	Int Pet 8s	99¾	99	99¾	
11	Hood Rub 7s	101½	101½	101½	
24	Int R 8s	92¼	92¼	92¼	
108	Do ctfs of d	92¾	92½	92¾	
8	Kan G&E 6s	97	96¾	96¾	
10	Ken Cop 7s	105¾	105¾	105¾	
13	Laclede Gas 7s	103¾	102¾	102¾	
2	Libby 7s	100¾	100¾	100¾	
1	Manitoba Pow 7s, Ser A, '41	98	98	98	
2	Ray Con Cop	7c	6c	7c	
1,060	Reading	78½	77¾	77¾	
2,130	Rem Type	3¾	3¾	3¾	
50	Replogle Stl	32¼	32¼	32½	
150	Rep I & S	73¾	72¾	72¾	
1,000	Rep Steel 1st	8¼	8	8	
50	R J Reynolds B	52¼	52¼	52¼	
410	Royal Dutch	54½	54½	55	
350	St L-San F	3¾	3½	3¾	
275	St L S W	35¼	32¾	33¾	
20	Saxon Motor	3¼	3¼	3¼	
50	Sendel Mfr L pf	11¾	11¾	11¾	
370	Sears, Roe	88¾	86¼	88¼	
30	Shell T & T	37¾	37¾	37¾	
990	Sin Cen Oil	33¾	32¾	32¾	
310	Skelly Oil	10¼	10	10¼	
510	South Pac	93¾	93¼	93¼	
825	South Ry	26¼	26	26	
100	Spicer M	19¾	19¾	19¾	
110	Std Oil Cal	108¾	107¾	107¾	
5,980	Studebaker	128⅞	120	127⅞	
250	Sub Boat	6¾	6¾	6¾	
400	Sweets of	2¾	2¾	2¾	
170	Tenn C & C	104	104	104	
190	Texas Co	47¼	47¼	47¼	
590	Texas & Pac	32¾	32	32	
80	Third Av Ry	22¾	22¾	22¾	
700	Tob Prod	54¾	54¼	54¾	
360	Do A	84¾	84¼	84¼	
540	Transcon Oil	14¼	13¾	14	
100	Union Oil	19¾	19¾	19¾	
310	Union Tex	149	149	149¾	
540	U R Stores	75¾	73¾	74½	
2,785	US C I P	38	36¾	37¼	
975	US Ind Alco	67¼	65¾	65¾	
1,080	Pacific Oil	56¾	56	56¼	
1,310	Pan-A P&T	72½	72¾	73¾	
4,615	U S Steel	104¾	103¾	104	
430	Utah Copper	68¾	67¾	68¾	
1,862	Vanadium	53¾	50¼	51¼	
150	V Vivaudou	11½	11¼	11¼	
950	W Eagle Oil	26¾	26¼	26¾	
485	Wabash pfA	35¾	34¾	35¾	
90	Wells Farco	80¾	78¼	78¼	
1,510	Western Md	15¾	14¾	15½	
170	Do pf	24¾	24¼	24¼	
420	W U Tel	117¾	117	117¼	
745	Whouse E&M	63½	62¾	62¾	
250	W & L Erie	14	13¾	13¾	
250	White Oil	5¾	5¾	5¾	
50	Wickwire	15¼	15¼	15¼	
770	Willys-Ov pf	38	36¾	36¾	
150	Wis Central	31	30¾	30¾	
340	Worth Pump	43¾	42¾	42¾	

BONDS.

$1,000	Ch Ry 1st 5s	82½	82¼	82½	
1,000	Do 4s inc	26	26	26	
$35,000	Swift 1st 5s	100	99¾	100	

CONSOLIDATED EXCHANGE

MONDAY, AUG. 28, 1922.

Sales.		High.	Low.	Last.

I. R. T.-MANHATTAN PLAN IS SUCCEEDING

Formal Announcement That Financial Readjustment Is Assured, Is Expected Soon.

NOTES ARE DUE THIS WEEK

If Plan Goes Through Part Payment Will Be Made and the Balance Extended.

The plan for the financial readjustment of the Interborough Rapid Transit Company and the Manhattan Railway Company is assured of a successful consummation, according to information in Wall Street yesterday. Announcement to this effect is expected from committees representing the various Interborough-Manhattan securities within a few days.

Alvin W. Krech, President of the Equitable Trust Company and Chairman of the Stockholders' Protective Committee of the Manhattan Railway Company, was summoned to New York from his home in Southampton yesterday by some of the interested parties to review the situation. He said he knew of no developments which would cause him to change the 85 per cent. figure he had named previously as the amount of Manhattan stock now on deposit with the committee.

Wall Street is watching the matter with more than ordinary interest because of the admissions of the various committees that failure of the plan would mean a receivership for the Interborough. The $37,422,600 of Interborough convertible 8 per cent. notes are due this week, Sept. 1, and if the plan is successful, 10 per cent. of these notes will be paid in cash—sixty days after the formal declaration of the operation of the plan—and the balance extended for ten years at the rate of 7 per cent.

J. P. Morgan & Co., who headed the syndicate that originally handled the issue, refused to comment in any way yesterday on the approaching maturity date of the notes.

Complete details of the first announcement of the readjustment plan between the Interborough and the Manhattan were contained in THE NEW YORK TIMES on April 4, 1922.

The plan, in brief, provided that the rent of 7 per cent., paid by the Interborough to the Manhattan Company on $80,000,000, the alleged value of the elevated lines, be reduced to 3 per cent. for the fiscal year beginning July 1, 1922, 4 per cent. for the succeeding year and 5 per cent. thereafter. If the earnings of the Interborough system and elevated lines, grew in excess of 4 per cent., the increase should be divided between the two companies until the Manhattan Company was again receiving 7 per cent. Other parts of the plan provided that the stockholders of the Interborough should subscribe for $7,000,000 of new Interborough notes, and that its bondholders should waive the sinking fund charges.

In financial quarters it was reported yesterday that both the Interborough Bondholders' and Noteholders' Committee, of which J. P. Morgan is Chairman, and the Interborough Consolidated Bondholders' Committee, of which Colonel Grayson M.-P. Murphy is Chairman, have sufficient deposits on hand to go ahead with the plan. The doubtful point throughout the whole proceeding has been the ability of the Manhattan Stockholders Committee to rally the Manhattan stockholders to the support of the plan.

It is stated that all but about 13 per cent. of the Manhattan stock is now on deposit, and that the situation is so well in hand now that the plan will not be allowed to fail.

SYRACUSE BARS HAZING.

But Faculty Order Does Not Affect Such Events as the Salt Rush.

Special to The New-York Times.

SYRACUSE, N. Y., Aug. 28.—Hazing of underclassmen at Syracuse University was today prohibited by official order of Vice Chancellor William P. Graham, who announced that forms of violent rivalry between freshmen and sophomores taking physical expression would be strictly forbidden. Responsibility for enforcing the order is placed first on the shoulders of the freshmen and sophomore officers, who will be held accountable for any violation on the part of their respective classes. Suitable punishment for violation of the restraining order will be meted out by the Vice Chancellor.

The administrative decision will not affect the traditional events of undergraduate life, such as the flour battle and salt rush, and the underclass banquets will not be included in the order, but all other forms of violent or humiliating hazing have come under official prohibition.

"The university has taken this action," said Vice Chancellor Graham, "as a protection of the students themselves, as an assurance of their safety to their parents and as a safeguard to the interests of the institution. There will be no effort to weaken the spirit of clean wholesome competition between the underclasses. We only want to direct this rivalry into the right channels."

LOERBER GETS OFF EASY.

Informer in $2,400,000 Robbery Sentenced to a Year.

Charles Loerber, alias Charles Lambert, who confessed he was associated with Gerald Chapman and George Anderson in the robbery of a mail wagon of $2,400,000 in cash and securities on Oct. 24 last, was sentenced yesterday by Federal Judge Holmes to the Essex County (N. J.) Penitentiary for one year and one day.

The testimony of Loerber resulted in the conviction of Chapman and Anderson, each of whom was sentenced to twenty-five years' imprisonment in the Atlanta Penitentiary. Federal Prosecutor David V. Cahill suggested that Loerber's punishment be light.

Jeremiah Sawelli, the former postal clerk, who was arrested on suspicion that he had given the robbers information as to the contents of the stolen mail pouches, was discharged from custody. The case against him, it was said, was too weak to warrant prosecution.

GIFT TO FRENCH CHURCHES.

American Protestants Present $100,000 Building in Paris.

PARIS, Aug. 26.—The key to the building presented by the Federated Protestant Churches of America was handed over today to the Federation of Protestant Churches of France by the Rev. Charles Stedman MacFarland.

Dr. MacFarland said the presentation represented the fulfillment of the dream of the American churches and would remain a symbol of union between the French and American Protestant churches which would be cemented next year at the tricentennial celebration of the Protestant churches of New York.

The building presented to the French churches, situated at 47 Rue Clichy, was paid for by Americans and cost $100,000.

WETS STILL AHEAD IN SWEDISH BALLOT

Latest Figures Show 953,000 Votes Against Prohibition and 859,000 For It.

STOCKHOLM, Aug. 28 (Associated Press).—The "drys" seem to have lost the day in the Swedish prohibition plebiscite, issued this morning are 772,747 for and 846,536 against.

Among the principal centres the vote is given as: Stockholm, 21,906 for, 138,300 against; Gothenburg, 19,603 for, 51,487 against; Helsingfors 3,634 for, 12,525 against; Malmo 6,767 for(32,836 against.

FOR LEADERSHIP BY PRESS.

Coolidge Opens Graphic Arts Exposition in Boston.

BOSTON, Aug. 28.—A graphic arts exposition was formally opened in the Mechanics Building this afternoon by Vice President Calvin Coolidge, who, after emphasizing the power of the printed word, pressed the button which flooded the halls with light and set in motion printing presses and other machinery utilized by the printing crafts. With the Vice President on the platform was Mrs. Ellen Duane Davis, the great-great-granddaughter of Benjamin Franklin.

Mr. Coolidge in his address stressed the moral responsibility of those in charge of printing the news of the world, indicating that the point had now been reached where the power of the press should be utilized for the upbuilding of law and order rather than for its further development commercially.

"The newspapers," he said, "during this period of industrial strife have a tremendous opportunity of leading the way to a better understanding of our industrial problems through sane, informing and constructive journalism.

"Distribution will take care of itself if production can de established on a firm basis, and no single agency in the world is so potent as the press in bringing about improved conditions."

SEIZE PRIVATE HARBOR.

Sixteen Boats Enter Joshua Crane's Port on Massachusetts Coast.

WESTWOOD, Mass., Aug. 28.—The story of the seizure of Joshua Crane's private harbor on the island of No Man's Land, off the southern Massachusetts coast, by swaggering seamen who manned a small nameless steamer and more than fifteen motor launches was told by Mrs. Crane at her home here today. Mrs. Crane said that the intruders did not cause much trouble but that they refused to vacate the harbor when ordered out and threatened the farm superintendent, Samuel Batty, who delivered the order.

"Word was sent out by a launch from No Man's Land to revenue authorities," Mrs. Crane said, "and a coast guard cutter put in an appearance. Apparently members of its crew searched the craft and found nothing in the nature of contraband. Officers of the cutter said that they could not force the men to vacate the port, so we sent for police officers. Before they arrived most of the craft had disappeared."

Mrs. Crane said that reports that her superintendent had been threatened with firearms and harpoons when he started to cast off the intruders' lines from Mr. Crane's buoys were probably true. Fishermen in the neighborhood, according to Mrs. Crane, take a strictly neutral stand on the liquor running business said to be carried on near the island.

BRYAN FOR SEIZURE POWER.

He Arrives in Washington to Confer on Strike Solution.

WASHINGTON, Aug. 28.—Declaring that the "compulsion is so urgent" that no time should be lost, William Jennings Bryan, in a letter today to Senator Walsh, Democrat, of Massachusetts, advocated action by Congress giving the President authority to take over temporarily the mines and the railroads to "put an end to an intolerable situation."

Mr. Bryan wrote that the Government was faced either with the program of temporary control of roads and mines or of ourning over the army "to enforce private personal views." The latter course, he said, would be "indefensible." He told Senator Walsh that the resolution which the latter introduced last week to give the President the power to take over the mines had his approval, and should be supported by Republicans and Democrats alike.

The letter was carried to Senator Walsh's office by Mr. Bryan himself, who said he had come to Washington to talk over the situation with leaders in Congress.

ON WAY TO SEE DALAI LLAMA

Russian Woman Wants Tibetan Ruler to Aid Refugees.

A woman seeking funds for the relief of Russian refugee children appeared yesterday at the American Red Cross office, 598 Madison Avenue, and announced that she hoped to obtain substantial aid from the Dalai Llama of Thibet. She worked her way across the Atlantic as a stewardess on the German steamer Hansa, and is determined to earn the journey from New York to San Francisco, and thence to India and Thibet. She is now living on board the Hansa, on which she arrived last Tuesday.

"My name is Zelma Yampliotf," she said. "My husband was Dr. Badzaar-Seidoh Yemphlovich-Yampliotf. He was a Buddhist and knew the Dalai Llama. I believe that the Dalai Llama will be willing to help me aid those Russian children who are scattered through Russia and Siberia and the other parts of Europe. How much will he give me? I hope several million dollars, for he is a very rich man, you know."

The American Red Cross, it was stated, is not officially connected with Mrs. Yampliotf's work, although it arranged for her the opportunity to make her story public.

DISSOLUTION NOTICES.

SUN RADIO MFG. CO., INC.

At a meeting of the Board of Directors of the Sun Radio Mfg. Co., Inc. held at the company's offices on July 29th, 1922, with all the directors present, the following resolution was adopted by the said Board, all the directors voting: Aye.

RESOLVED: That in the judgment of this Board it is advisable and most for the benefit of the Sun Radio Mfg. Co., Inc., that the same should be forthwith dissolved; and to that end it is ordered that a meeting of the stockholders be held on August 31st, 1922, at the office of the company at No. 116 West 65th Street, in the City, County and State of New York, to take action upon this resolution, and it is further ordered that the secretary forthwith give notice of said meeting, and the adoption of said resolution by publishing the said resolution with a notice of its adoption in The New York Times, a newspaper published in the City of New York, for at least three weeks, once a week, successively prior to the date set for holding the said meeting, and by mailing a copy thereof upon each stockholder, or mailing to him at his last known address, a written or printed copy of the same.

MAX H. SPIELMAN,
VICTOR SENCE,
SAMUEL SPIELMAN,
Directors.

Attest: Samuel Spielman, Secretary.

NOTICE TO STOCKHOLDERS.

Pursuant to the above resolution, you are hereby notified that a meeting of the Stockholders of the Sun Radio Mfg. Co., Inc., will be held at the office of the company at No. 116 West 65th Street, City, County and State of New York, on Thursday, August 31, 1922, at 2:30 o'clock in the afternoon for the purpose of acting upon the above stated resolution.

(Seal.) SAMUEL SPIELMAN, Secretary.

$2,000,000 HOME FOR CHILDREN OPENS

World's Largest Institution of Its Kind Takes Care of 130 Inmates Now.

THEATRE AND BIG POOL

Gift of Mr. and Mrs. August Heckscher a "Fairyland" for the Friendless.

The world's biggest home and playhouse for friendless children, the gift of Mr. and Mrs. August Heckscher, threw open its doors on Fifth Avenue, between 104th and 105th Streets, yesterday for about 130 children. At the same time the Society for the Prevention of Cruelty to Children, who will share the building with the Heckscher Foundation for Children, opened its headquarters there.

The home, which will represent an outlay of about $2,000,000 in addition to the cost of its site, valued at $1,000,000, will not have its formal opening until October or November. The greater part of it is entirely finished, however, and all of the children entrusted to the care of the Children's Society will be sent there from now on.

The first contingent of children, who were brought from the society's home at Inwood and from the courts, found the new home a veritable dream palace. From the cheerful little reception rooms, decorated with illustrations of fairy stories, to the big open-air playground on the roof, overlooking Central Park, there was everything to appeal to childish fancy. The home has its own theatre, the biggest indoor pol in the world and a gymnasium, in addition to dormitories, classrooms, infirmary, a model apartment and other things necessary for health, comfort, education and recreation.

Colonel Ernest K. Coulter, general manager of the Children's Society, and also the general manager of the Heckscher Foundation, will be in charge of th home. His chief assistant will be Rudolph Deneger, chief officer of the Children's Society.

The theatre is on the first floor. Willy Pogany is doing the mural decorations and some of the scenery and David Belasco is the manager. It will seat 500 people. Offices of the Children's Society, playrooms and eight classrooms are also on the first floor. A complete printing plant, with a linotype typesetting machine, for manual training purposes will be on this floor.

The schoolrooms are mostly on the second floor. There are ten large classrooms, accommoadting 300 pupils.

The third floor has six large dormitories for girls, two large kindergartens and a kindergarten roof. The boys' dormitories are on the floor above, where there also is a model apartment for instruction in housekeeping. The kitchen and four large dining rooms are also on the fourth floor.

Colonel Coulter spent the day yesterday showing friends of the Children's Society through the new home. Mr. Heckscher was out of town, but he is expected to be here within a few days to visit the "children's fairyland" that his gift made possible. Besides giving the building and the site, Mr. Heckscher has also provided $1,250,000 for running expenses.

HAITIAN EDITORS ARRESTED.

Will Be Tried by Court-Martial for Attacking Administration.

PORT-AU-PRINCE, Haiti, Aug. 28.—Ernest-Chauvet and F. Duvigneaud, two editors, and Suirad Villard, a writer, have been arrested and are awaiting trial by the military authorities for a bitter attack against President Borno in violation of Commissioner Russell's proclamation prohibiting attacks against the Administration.

MEETINGS AND ELECTIONS.

THE CHESAPEAKE AND OHIO RAILWAY COMPANY

Notice of Special Stockholders' Meeting

Richmond, Va., August 18, 1922.

NOTICE IS HEREBY GIVEN that a Special Meeting of the Stockholders of The Chesapeake and Ohio Railway Company has been called by the Board of Directors of said Company to be held at the principal office of the Company, in the City of Richmond, Virginia, on Tuesday, the 26th day of September, 1922, at 11:00 o'clock A. M., for the following purposes:

(a) To consider and act upon a proposal to increase the Company's capital stock by the addition thereto of stock in the par amount of $30,000,000, to be divided into 300,000 shares of the par value of $100 each, so as to make the total authorized par amount of such capital stock $185,000,000, consisting of 1,850,000 shares of the par value of $100 each, such increase of capital stock to be of such classes or classes, with such designations, preferences and voting powers, or restrictions or qualifications thereof, as the stockholders at said meeting shall determine for and with respect to September 26, 1922, will be made on and after September 26, 1922. Interest on the said bonds will cease on September 26, 1922, and any coupons for interest pertaining to any such bonds and maturing after said date shall become and be null and void, except with respect to interest to September 26, 1922, on coupons maturing October 1, 1922.

Dated, New York City, N. Y., July 25, 1922.

BANKERS TRUST COMPANY, Trustee.

By H. F. WILSON, JR., Vice President.

RALSTON PURINA COMPANY

NOTICE TO HOLDERS OF ALL OUTSTANDING SIX PER CENT. SERIAL GOLD NOTES ISSUED BY RALSTON PURINA COMPANY, UNDER DATE OF MARCH 1ST, 1919, SECURED BY DEBENTURE AGREEMENT MADE BETWEEN THE RALSTON PURINA COMPANY AND THE ST. LOUIS UNION TRUST COMPANY AS TRUSTEE, DATED MARCH 1ST, 1919.

RALSTON PURINA COMPANY hereby gives notice that, pursuant to the provisions of the Debenture Agreement dated March 1, 1919, made between Ralston Purina Company and St. Louis Union Trust Company, as Trustee, under which Serial Gold Notes of Ralston Purina Company dated March 1, 1919 were issued, and pursuant to the option reserved to the Ralston Purina Company in said notes, the Ralston Purina Company has elected to exercise its right to call and redeem on September 1, 1922, all said notes now outstanding, and Ralston Purina Company does hereby call for redemption on the first day of September, 1922, all said outstanding notes, and will pay therefor on said September 1, 1922, as follows: Notes of Series A—namely, those maturing on March 1, 1925—101½% of the face amount of said notes, and accrued interest to September 1, 1922; for all said notes of Series B—namely, those maturing on March 1, 1924—100¾% of the face amount of said notes, and accrued interest to September 1, 1922; for all said notes of Series C—namely, those maturing on March 1, 1923—par, and accrued interest to September 1, 1922. Interest on all said notes shall cease on date above fixed for the redemption of said notes—namely, on September 1, 1922.

The said notes will be redeemed and payments thereof will be made as aforesaid at the First National Bank in St. Louis, located at the southwest corner of Broadway and Locust Street in St. Louis, Missouri, which bank is the successor to the Mechanics-American National Bank in St. Louis, the place of payment designated in the Debenture Agreement, or, at the option of the holders of said notes, at the First National Bank of Chicago, located at 38 West Monroe Street in Chicago, Illinois, or at the National City Bank of New York located at 55 Wall Street, in New York City, New York.

RALSTON PURINA COMPANY,
By: W. K. WOODS,
Vice President.

Dated July 25, 1922.

HOW READERS MAY AID.

The New York Times rejects questionable advertising and welcomes information regarding such advertisements which may have escaped the careful censorship exercised.—Advt.

FINANCIAL NOTICES.

Notice of Redemption
The following obligations of the

CITY OF MEMPHIS

due September 1, 1922, will be paid at

THE CHEMICAL NATIONAL BANK OF NEW YORK
Founded 1824

Principal & Interest $1,500,000 Revenue Notes

Principal & Interest Front Foot Bonds Series 9 & 11

Interest due on Board of Education Bonds

Interest due on Street Improvement Bonds dated Mar. 1, 1912.

Signed
C. C. PASHBY,
City Clerk.

SALE OF RAILROAD SECURITIES.
Seaboard Air Line Railway Company.

1. Pursuant to the regulations of the Interstate Commerce Commission in docket Ex parte No. 54, Seaboard Air Line Railway Company hereby requests bids and hereby gives notice that it will receive bids for the purchase of $2,520,000 principal amount of its Equipment Trust Notes or Certificates, Series "L," to be issued under an Equipment Trust Agreement at the election of the buyer either in the form of a conditional sale or under the Philadelphia Plan, covering

3 new special Mikado type freight locomotives,
900 steel underframe, reinforced ends, rebuilt box cars,
1,250 steel center sill, reinforced ends, rebuilt box cars,
850 steel underframe, rebuilt drop bottom gondola cars,
100 all steel rebuilt phosphate cars,

to mature serially in twenty equal semi-annual installments of $126,000 each and to bear interest at the rate of 5½% per annum.

2. Bids must be submitted and addressed to the undersigned at 24 Broad Street, New York City, by twelve o'clock, noon, Eastern Standard Time, on the 14th day of September, 1922. Bids received after that time will not be considered.

3. Each bid shall be enclosed in a plain envelope, securely sealed, bearing no indication of the name of the bidder or the amount of the bid, but shall be marked "Bid under proposed Contract No. 1 for Equipment Trust Notes or Certificates, Series 'L'" of Seaboard Air Line Railway Company." Each bid shall state the name and address of the bidder, and if the bidder be a corporation the names and addresses of the officers, directors and general manager thereof, and of the purchasing agent in this transaction, and if the bidder is a firm, partnership or association, the bid shall give the names and addresses of each member thereof, and of the manager or purchasing officer or agent in this transaction. Any bid which does not contain this information cannot be considered.

4. The successful bidder will be required to enter into and execute proposed Contract No. 1 for the purchase of such securities, which will require payment of the purchase price in cash or funds acceptable to the Railroad Company against delivery of the bonds at the office of the Railroad Company, Indianapolis, Indiana, ten days after notification by mail or telegraph of the acceptance of the bid.

5. The right is reserved to reject any or all bids.

6. Specifications of the said Equipment Trust Notes or Certificates, Series "L," now proposed to be issued and sold, and form of said proposed Contract No. 1 are on file at the offices of the Seaboard Air Line Railway Company, 24 Broad Street, New York City, and Royster Building, Norfolk, Virginia, and said specifications can be inspected and examined free of charge during the business hours of any business day by any person who may desire or propose to submit a bid, and upon request of any such person copy of such specifications will be furnished.

SEABOARD AIR LINE RAILWAY CO.
By S. DAVIES WARFIELD, President.
24 Broad Street, New York City.
Dated, August 28, 1922.

To the holders of

THE BELL TELEPHONE COMPANY OF PENNSYLVANIA.

Twenty-five Year First and Refunding Mortgage 7% Sinking Fund Gold Bonds, Series A, due October 1, 1945.

Notice is hereby given that pursuant to Article Fourth of the First and Refunding Mortgage Indenture between The Bell Telephone Company of Pennsylvania and Bankers Trust Company, Trustee, dated October 1, 1925, Bankers Trust Company, as Trustee, has this day, for acquisition for the Sinking Fund, called by lot for payment on September 26, 1922, at 107½% of the principal amount thereof with accrued interest to September 26, 1922, Twenty-five Year First and Refunding Mortgage 7% Sinking Fund Gold Coupon Bonds, Series A, due October 1, 1945, issued thereunder, of the following Serial numbers:

Bonds for $1,000 each.

M-768	M-5173	M-9251	M-15017
M-996	M-6513	M-10275	M-15433
M-1149	M-6659	M-10880	M-15440
M-1987	M-6481	M-10477	M-15512
M-2815	M-6403	M-10995	M-16141
C-2852	M-6960	M-11116	M-16852
M-3013	M-7027	M-11329	M-17548
M-3614	M-7584	M-12110	M-18407
M-3891	M-7900	M-12288	M-18878
M-4158	M-8236	M-12478	M-19238
M-4188	M-8541	M-12818	M-19480
M-4286	M-9011	M-14018	M-20161
M-4463	M-9199	M-14817	M-20179

M-20656
M-20687
M-20812
M-21018
M-21036
M-21165
M-21189
M-22251
M-22299
M-22360
M-22738
M-23014
M-23121

Bonds for $500 each.
D-12 D-680

Bonds for $100 each.
C-616 C-661 C-862

Holders of such bonds are requested to present them for payment, with October 1, 1922, and subsequent coupons attached, at the principal office of Bankers Trust Company, Corporate Trust Department, 10 Wall Street, New York City, N. Y. Payment at 107½% of the principal amount of such bonds with accrued interest to September 26, 1922, will be made on and after September 26, 1922. Interest on the said bonds will cease on September 26, 1922, and any coupons for interest pertaining to any such bonds and maturing after said date shall become and be null and void, except with respect to interest to September 26, 1922, on coupons maturing October 1, 1922.

Dated, New York City, N. Y., July 25, 1922.

BANKERS TRUST COMPANY, Trustee.
By H. F. WILSON, JR., Vice President.

FINANCIAL NOTICES. FINANCIAL NOTICES.

To Holders of

Anglo-American Oil Company, Ltd.

Five-Year 7½% Sinking Fund Gold Notes

Issued Under Indenture Dated April 1, 1920

Notice is hereby given that pursuant to provisions of Article 7 of the Indenture mentioned above, between the Anglo-American Oil Company, Limited, and the Guaranty Trust Company of New York, Trustee, Notes, outstanding under said Indenture bearing the serial numbers below listed have been drawn for redemption as of October 1, 1922 at 103% of the principal sum thereof, out of moneys in the Sinking Fund, viz:

NOTES @ $1,000 EACH

13	1476	2745	3830	4955	5774	6907	7986	8503	9429	10510	11752	12755	13788
31	1491	2754	3840	4966	5791	6909	7978	8503	9439	10515	11771	12758	13740
206	1544	2757	3842	4968	5801	6915	7391	8504	9444	10535	11778	12770	13743
209	1553	2769	3865	4976	5807	6921	7404	8511	9436	10547	11781	12779	13748
280	1584	2772	3873	4979	5811	6925	7420	8512	9473	10561	11807	12782	13779
227	1603	2775	3897	4992	5819	6927	7423	8519	9502	10562	11808	12788	13774
233	1611	2781	3899	4995	5828	6935	7442	8533	9505	10569	11821	12814	13780
348	1613	2797	3902	4994	5832	6937	7465	8547	9515	10583	11845	12826	13799
414	1628	2806	3911	4999	5864	6939	7467	8550	9537	10602	11847	12825	13791
424	1701	2816	3924	5009	5870	6946	7473	8586	9554	10609	11851	12831	13810
425	1717	2817	3930	5016	5874	6956	7475	8610	9557	10605	11852	12840	13811
477	1724	2824	3989	5024	5888	6960	7476	8613	9558	10615	11853	12842	13817
480	1766	2828	3990	5095	5898	6962	7481	8618	9581	10631	11854	12844	13823
483	1772	2827	4000	5110	5899	6964	7497	8620	9587	10635	11855	12851	13843
496	1778	2837	4054	5131	5917	6974	7502	8632	9570	10649	11856	12865	13849
504	1799	2841	4068	5140	5926	6984	7503	8635	9573	10660	11859	12866	13856
507	1806	2860	4100	5162	5940	6985	7507	8635	9585	10669	11862	12877	13868
516	1813	2866	4117	5169	5948	6994	7524	8644	9591	10687	11873	12876	13876
522	1816	2877	4145	5202	5952	6997	7530	8654	9604	10692	11880	12886	13884
526	1824	2882	4191	5206	5963	6743	7543	8665	9605	10706	11894	12893	13917
531	1849	2883	4192	5207	5965	6753	7557	8670	9629	10712	11905	12894	13920
541	1885	2913	4208	5211	5975	6796	7558	8691	9646	10724	11932	12895	13927
571	1902	2914	4247	5232	5997	6809	7559	8692	9663	10804	11933	12903	13943
574	1905	2921	4265	5234	6003	6811	7584	8696	9675	10807	11941	12911	13952
576	1909	2933	4292	5248	6009	6812	7597	8706	9737	10828	11968	12924	13990
581	1919	2937	4305	5253	6013	6853	7604	8725	9730	10845	11982	12925	13992
617	1921	2946	4328	5263	6043	6844	7674	8739	9758	10882	11986	12941	13993
628	1926	2959	4331	5296	6045	6875	7675	8731	9741	10888	12018	12947	13995
633	1935	2983	4371	5327	6052	6879	7696	8732	9745	10899	12048	13002	14024
670	1947	2988	4424	5337	6060	6882	7708	8753	9768	10900	12056	13035	14049
674	1950	3002	4435	5372	6103	6890	7718	8766	9802	10917	12071	13058	14070
697	1956	3044	4452	5373	6114	6902	7747	8774	9808	10918	12083	13063	14116
727	1962	3104	4493	5375	6134	6907	7777	8779	9808	10922	12093	13102	14126
736	1965	3177	4498	5379	6138	6918	7780	8780	9811	10927	12102	13155	14187
739	1966	3211	4519	5401	6173	6922	7796	8781	9816	10934	12116	13158	14205
746	1970	3215	4530	5404	6181	6926	7810	8783	9831	10946	12144	13170	14226
772	1972	3246	4533	5405	6187	6938	7829	8808	9833	10950	12145	13173	14229
774	2008	3342	4534	5408	6194	6951	7849	8810	9839	10967	12148	13177	14239
775	2023	3357	4535	5410	6197	6955	7851	8844	9844	10968	12152	13182	14241
780	2024	3376	4536	5411	6198	6956	7849	8817	9852	10973	12160	13184	14256
830	2026	3379	4582	5412	6203	6957	7869	8847	9853	10984	12204	13185	14257
843	2028	3414	4558	5417	6224	6983	7887	8851	9888	10986	12213	13186	14284
847	2053	3438	4573	5419	6229	6999	7888	8860	9904	10992	12227	13189	14292
856	2055	3444	4583	5422	6232	7003	7892	8906	9905	11047	12231	13197	14295
857	2057	3447	4584	5438	6251	7009	7898	8907	9914	11060	12255	13243	14313
858	2073	3474	4590	5441	6274	7012	7902	8910	9921	11062	12259	13320	14329
862	2078	3491	4602	5446	6298	7018	7903	8917	9949	11067	12263	13344	14334
863	2087	3523	4608	5453	6307	7026	7907	8954	9951	11131	12264	13354	14349
870	2090	3523	4627	5455	6308	7031	7908	8955	9952	11139	12267	13372	14376
879	2096	3534	4677	5457	6320	7037	7913	8960	9975	11162	12287	13424	14377
890	2093	3542	4645	5492	6352	7067	7917	8973	9984	11165	12292	13425	14379
900	2121	3544	4646	5493	6329	7073	7935	8974	9981	11189	12360	13427	14428
903	2132	3558	4652	5505	6339	7077	7955	8975	9983	11206	12406	13428	14443
915	2161	3606	4653	5514	6345	7086	7967	8976	10011	11241	12436	13430	14444
918	2173	3611	4656	5519	6350	7088	7989	8980	10035	11245	12444	13480	14446
936	2186	3632	4666	5525	6356	7094	7995	8991	10045	11251	12487	13486	14448
943	2187	3642	4668	5528	6360	7099	8008	8992	10052	11286	12508	13495	14455
965	2196	3643	4677	5532	6361	7108	8012	8993	10070	11304	12511	13497	14457
971	2196	3658	4681	5533	6365	7113	8014	9000	10093	11305	12513	13502	14460
980	2418	3684	4695	5535	6386	7114	8068	9015	10111	11379	12514	13516	14461
981	2440	3555	4696	5537	6394	7115	8079	9038	10117	11402	12517	13520	14471
999	2441	3668	4719	5551	6413	7120	8080	9056	10120	11489	12542	13531	14473
1001	2454	3667	4722	5552	6415	7124	8083	9075	10133	11612	12554	13537	14479
1024	2461	3690	4723	5563	6416	7125	8126	9138	10137	11515	12556	13538	14483
1030	2479	3701	4725	5572	6423	7137	8150	9167	10141	11523	12558	13539	14487
1031	2487	3704	4734	5599	6433	7137	8156	9175	10154	11551	12577	13543	14488
1057	2493	3709	4735	5590	6435	7148	8183	9187	10156	11538	12579	13545	14513
1048	2496	3710	4758	5601	6437	7135	8205	9193	10157	11543	12582	13551	14537
1056	2566	3711	4785	5604	6458	7139	8213	9203	10787	11548	12585	13555	14548
1069	2567	3726	4793	5615	6460	7160	8249	9241	10189	11559	12616	13559	14570
1086	2577	3750	4795	5619	6461	7165	8252	9256	10191	11562	12626	13569	14571
1090	2578	3753	4815	5630	6471	7183	8275	9267	10201	11563	12625	13591	14577
1152	2583	3795	4868	5636	6472	7185	8290	9279	10231	11568	12628	13592	
1169	2601	3770	4859	5642	6476	7194	8291	9286	10232	11569	12651	13595	
1185	2604	3772	4870	5671	6480	7195	8302	9311	10237	11629	12676	13602	
1193	2616	3778	4880	5680	6486	7198	8308	9315	10247	11635	12680	13607	
1208	2629	3803	4897	5681	6496	7202	8319	9322	10278	11638	12685	13625	
1282	2622	3806	4888	5690	6502	7254	8369	9325	10279	11658	12686	13635	
1330	2634	3814	4900	5697	6507	7255	8388	9333	10302	11660	12688	13642	
1358	2636	3821	4909	5708	6508	7264	8397	9350	10376	11675	12691	13653	
1405	2683	3824	4922	5714	6509	7279	8451	9357	10414	11687	12734	13695	
1416	2693	3830	4937	5716	6570	7297	8462	9359	10425	11708	12739	13716	
1417	2698	3839	4941	5727	6574	7299	8479	9372	10490	11711	12743	13724	
1453	2692	3852	4945	5761	6577	7326	8477	9382	10498	11722

LATEST DEALINGS IN REALTY FIELD

Purchase of Apartment House Properties Is Feature of Light Trading.

TWO MANHATTAN AV. DEALS

Investor Buys Building Adjoining 120th St.—Tenement and Private House Sales in Bronx.

Trading in real estate was light yesterday, owing to the usual slump prevailing during the closing weeks of August. News of some interest was furnished in the transfer of a few apartment and tenement house properties in Manhattan and the Bronx, where several private residences were also acquired by new owners.

Two Manhattan Avenue parcels figured in the trading. An investing client of J. S. Maxwell, broker, purchased from Mrs. Hanna Bergfield the five-story apartment house at 460 Manhattan Avenue, adjoining the corner of 120th Street.

The building occupies a lot 27 by 95 feet and yields a yearly rental of $6,000. It has been held by the seller at $30,000.

Another Manhattan Avenue site changed hands when the five-story building at 317 West 114th Street, at the northeast corner of Manhattan Avenue, was sold by Brown, Wheelock-Harris, Vought & Co. for Elde H. Eberhardt and others to a client, for investment. The building occupies a lot 25.11 by 95 feet.

The Hudson P. Rose Company has purchased from Mary Casson two four-story flats at 310 and 312 East Thirty-seventh Street. E. Polak was the broker.

Joseph Buttenweiser sold to Frank Friedman the five-story apartment at 101 Lexington Avenue, on lot 25 by 100.

Samuel Brener bought from a client of L. J. Phillips & Co. the five-story apartment at 529 West 152d Street, between Broadway and Amsterdam Avenue, on a lot 25 by 100.

Anna Vogel sold to Winfield W. Scott the six-story apartment at the southeast corner of Audubon Avenue and 170th Street, 25 by 95.

Max Weitz sold to Hanna Mändel the five-story tenement at 65 Willett Street, 25 by 100.

Moses Benedom sold to Rose Gladstein the five-story tenement and store at 101 First Avenue, 22.1 by 100, near Sixth Street.

Bronx Borough Sales.

The Hudson P. Rose Company purchased the two one-family frame dwellings at 453 and 455 East 145th Street from Joseph Betz, and has purchased from Joseph Brautigam the three-family frame dwelling at 730 East 135th Street.

Edward Reitman, attorney, purchased for the newly formed Weistol Realty Corporation (N. Weissman and I. and M. Stoller) the two-story dwelling at 840 Tinton Avenue, 20 by 92, which the new owner will convert into stores and apartments.

Ralph Russo sold the two-story dwelling, 75 by 165 by 190, at 3,016 Zulette Avenue, Westchester Village, for H. C. Stinner to P. Salese.

Pauline Rosenthal sold to Maria D'Agostino the four-story tenement at 700 Morris Avenue, near 155th Street, 27 by 65.3.

The Kopson Realties, Inc., sold to the Ruslumeyer Realties Company the two-story dwelling at 2,292 Loring Place, near 183d Street, 35 by 105.11.

Ida Siegel sold to Fanny Katzoff the one-story buildings at the southwest corner of Crotona Avenue and 183d Street, 95.9 by 50.8.

Elizabeth M. Beck sold to the Carson Holding Corporation the property, 145.2 by 100, at the northeast corner of Forest Avenue and 160th Street.

BUILDING IN BROOKLYN.

Plans Filed for $400,000 Apartment House Structure.

Shampan & Shampan, architects, have filed plans for a six-story and cellar office building, part of the cellar of which is being arranged for a large cafeteria, to be erected on the southeast corner of Court and Schermerhorn Streets, Brooklyn, upon a plot 90 by 100, for the 105 Court Street Corporation, I. S. Chanain, President, as owners, to cost $400,000. There has recently been a revival of interest in the commercial activities of the Borough Hall district. An office building is now being erected on Joralemon Street, near Court Street; several new office buildings and alterations are being planned; the Brooklyn Edison Company proposes to erect an office building directly opposite their present headquarters at Willoughby and Pearl Streets; the New York Telephone Company proposes to erect an office building adjoining the present main building on Willoughby Street, and it is also proposed to alter the block front of Court Street between Schermerhorn and State Streets, into modern stores and offices.

ACCUSED IN $100,000 DEAL.

Resigning Treasurer of Company Refused to Give Up Stock.

The Tombs court today will decide whether Otto L. Auerbach has criminally appropriated $100,000 worth of stock, or whether he merely made a strategic business move. Auerbach, who has a printing establishment at 27 Thames Street, was until Aug. 17 treasurer of the Automatic Inserting Machine Company at 134 Nassau Street. On Aug. 15 he received a certificate of stock valued on its face at $150,000, said to be worth $100,000 on the market. On Aug. 17 he quarreled with officials of the organization, and Frederic Hambert, the President, ordered him to turn back his stock. Auerbach resigned as treasurer but retained the stock. Yesterday Hambert had him arrested on a charge of grand larceny.

7 CITY PROPERTIES SOLD FOR $136,500

Bidders Are Slow at Auction of the Municipality's Unused Realty.

MANY PARCELS WITHDRAWN

Tenement in Hester Street Brings $50,000 — Plots in Queens Sell for Good Prices.

The sale at auction of the city's unused property was resumed yesterday at noon in the Sixty-ninth Regiment Armory, Lexington Avenue and Twenty-sixth Street. Bidders were slow and the combined efforts of James R. Murphy, Joseph P. Day and Theodore Archer, auctioneers, were required to dispose of seven properties for a total of $136,500. Failure to obtain the minimum prices placed on the other properties resulted in their withdrawal.

No bids for the first five parcels were received from the 200 persons present. The sixth offering went to Max Zettekoff, who paid $50,000 for the four-story building, on plot 37.6 by 75 feet, at 76-78 Hester Street.

The five-story tenement at 587 Grand Street, reported sold at the first day's sale on Aug. 9 to Herman Glazer, was placed on sale again yesterday and went to Leo J. Newburgh for $17,500. After passing several scattered parcels, including vacant lots and tenement houses, Mr. Murphy offered the six-story tenement with stores, on a lot 25 by 100.11 feet, at 237 East 103d Street. Leo J. Newburgh obtained this for $25,000.

Thirty-six vacant lots and tenements were passed before $1,500 was bid by Margaret A. Costello for the lot, 25 by 95, on Boston Avenue, near Summit Place, in the Bronx.

Quicker responses were obtained for the Queens parcels. Fannie Naglon paid $5,000 for the vacant plot, 62 by 89 by 93, at the corner of Firth and Juniper Avenues. The minimum price of $50,000 was paid by George H. Whitehall, Inc., for the vacant plot, 204 by 201 by 242 feet, on Myrtle Avenue, between Tesla and Ridgewood Places.

The Rev. Anthony Catoggio paid $7,500 for the vacant plot, 106 by 387 feet, on Vermont Avenue, near Pennsylvania Avenue, Richmond. It is understood the plot will be improved with a school building.

Sixty-three Brooklyn parcels will be offered at noon today at the Twenty-third Regiment Armory, Bedford and Atlantic Avenues, Brooklyn. These properties comprise a private dwelling on the Park Slope, a number of apartment houses, at present rented, several business buildings and apartment and residential sites scattered throughout the borough.

Private House Sale.

Simon S. Friedberg resold the three-story dwelling, at 114 West 127th Street.

Lloyd R. Johnston resold for Simon S. Friedberg the three-story dwelling at 242 West 136th Street. Charles Fredericks represented the seller.

Francesco Ciavarelli sold to Salvatore Lo Piccolo the four-story house at 423 East 117th Street, 18.9 by 100.11.

Sarah Bernardik sold to Alfonso Lumia the three-story dwelling at 411 East Fifty-second Street, 16.9 by 92 by irregular.

To Alter West Side Flats.

O. D. & H. V. Dike sold for Morris S. Williams, to The Naughton Construction Company, 539-541-541½ West Forty-first Street, three five-story single flats, with rear apartments, on plot 50 by 100. It is understood that the purchaser will make extensive alterations in the premises.

E. J. Rickert Buys Fairlawn.

E. J. Rickert, the real estate developer, has purchased for occupancy, from Frederick Brown, the eight-acre estate known as Fairlawn at Macy Park, Harrison, N. Y. There is a three-story dwelling, containing fourteen rooms, on the property. It is opposite the Green Meadow Country Club.

New Rochelle Auction Nets $17,000.

Arthur C. Sheridan sold at auction last Saturday the residence 313 Centre Avenue, near Pelham Road, New Rochelle, the purchaser being Joseph Wickes, interior decorator, who paid $17,000. The property consists of a fifteen-room residence, garage and about one-half acre.

Buys Plot at White Plains.

Fred B. Smith of the Johns-Manville Company, sold a plot on South Broadway in the Carhart tract at White Plains, N. Y., to A. A. Johnson. Chauncey B. Griffen was the broker. The same broker sold Mr. Johnson the adjoining house a few months previous.

Baruch Estate Sells House.

The five-story American basement private dwelling at 51 West Seventieth Street, on lot 20 by 100, was bought by Otterbourg, Steindler & Houston for a client through Pease & Elliman from the estate of the late Dr. Simon Baruch. The purchaser will occupy the premises.

East Side Flat Sold.

Francis M. Sanlore sold 242 and 244 East 112th Street, a six story flat on plot 47 by 111 for Dominic Cantagne to Carmelo Colangelo.

MORRIS ESTATES SALE.

807 Bronx Lots Sold for Total of $513,785.

One hundred lots belonging to the Morris estates in the Throg's Neck section of the Bronx were sold at auction yesterday afternoon up to 5 o'clock for a total of $28,800. Eight hundred and seven lots have now been sold for a grand total of $513,785. The sale will be continued today at 2 P. M. and 8 P. M.

On Saturday Mr. Day sold 705 lots for a total of $485,285. More than 2,500 people attended the sale.

J. N. Tenny bought four lots for $1,650 on Miles Avenue, between Swinton and Quincy Avenues. James West took four lots for $6,025 on Miles Avenue, between Quincy and Calhoun Avenues. C. D. Panagakis acquired four lots on Swinton Avenue at Miles Avenue for $2,450; Isaac Medill bought four lots on Swinton Avenue, near Brinsmade Avenue, for $2,250.

H. Isaacson made $100 profit on two lots he resold to Alexander Sosman. They are located on Swinton Avenue, between Miles and Sampson Avenues.

William A. Cokely bought four lots, between Calhoun and Quincy Avenues on Miles Avenue, for $2,400.

Commercial Leases.

A lease for the period of ten years, of the store at the southeast corner of Downing Varick Streets, and the entire basement in the building being constructed at the corners of West Houston, Varick and Downing Streets, was taken by Joseph Logomasini and two others, for restaurant purposes.

The tenants contemplate making extensive alterations, which alterations are to be made at once so that business can be commenced on or before Oct. 1, 1922.

Ruland & Benjamin, Inc., leased the store in the building at 212 Washington Street to M. Mergenstein, Inc.; the store in 222 Washington Street to August Krueger and the store in 142 West Street to C. B. Paul, Jr.

Charles F. Noyes Company has leased the corner store recently vacated by the Excelsior Bank in the nineteen-story "Masonic Building" at Twenty-third Street and Sixth Avenue to Day Brothers, furriers for ten years at an aggregate rental of approximately $150,000. The same brokers have also arranged for William F. Kenny an extension of lease for store number 3 in the "Mercantile Building" at the southwest corner of Twenty-third Street and Fourth Avenue to Sarnoff-Irving Hats, at an aggregate rental of about $40,000. These leases are of unusual interest because each lease shows a rental increase of about 50 per cent. over the rental previously received.

Builders in Brooklyn Deal.

A. Mishkin sold for J. P. Dellinger, to the Krupp Building Corporation, a corner plot 50 by 100, located at Parkville and East Third Streets. The property was held for $5,500.

RECEIVERS' SALES.

NOTICE OF SALE.

United States District Court: District of New Jersey: Big Bend Coal Mining Company, Complainant, against Empire Tire and Rubber Corporation, Defendant.

To Whom It May Concern, including creditors, claimants, stockholders, bidders and all other parties in interest:

Notice is hereby given that pursuant to the terms of an order of sale made by Honorable J. L. Bodine, United States District Judge, dated July 10th, 1922, hereby referred to and made a part hereof, the real and personal property of the Empire Tire & Rubber Corporation, defendant, will be offered for public sale by the undersigned Receivers at the main entrance to the factory of the defendant in the City of Trenton, Mercer County, New Jersey, on the 13th day of September, 1922, at eleven o'clock in the forenoon of said day, subject to the confirmation of the Court and upon the terms and conditions contained in said order and upon the terms and conditions hereinafter stated or which may be stated by the Receivers at the time of such sale.

The real property to be offered for sale is described as follows:

ALL THAT CERTAIN TRACT of land with the buildings, boilers, engines and machinery thereon erected, situate, lying and being in the City of Trenton, County of Mercer and State of New Jersey, bounded and described as follows, to wit:

BEGINNING at a stone for a corner (known in the old surveys as the Black Oak Sapling Corner) on the south side of the Head race bank; thence according to survey made by C. C. Haven, August 28, 1874, along land of Moore and Richey, north sixty-one degrees fifteen minutes west, seventy-six and five-tenths feet to a point in the middle of the Mulberry Lane as formerly laid out; thence along the middle of the same, south thirty-six degrees forty minutes west, four hundred fourteen and five-tenths feet to the middle of the Trenton and Allentown Turnpike; thence along the middle of the same, south seventy-four degrees forty minutes west, three hundred and three-tenths feet; thence south sixteen degrees ten minutes east, twenty-five feet, more or less, to a point in the south line of said Turnpike, being south line of Clinton Avenue; thence along the same, south seventy-three degrees thirty minutes west, three hundred thirty-nine and three-tenths feet, more or less; thence south twenty-seven degrees west, by land of East Trenton Land Association, south twenty-seven degrees west, eight hundred seventy-one and two-tenths feet to a stone; thence by land of said Association, south twenty-three degrees thirty minutes east, two hundred eighty-five and twelve one-hundredths feet to the middle of Assunpink Creek; thence up said creek, the several courses and distances thereof, to a point near the middle of said Turnpike; thence according to survey made by C. C. Haven August 28, 1874, south eighty-five degrees forty minutes east, one hundred fifty and five-tenths feet, more or less, to a point in the middle of said Turnpike in range with the west line of Edward Davies; thence along the same north two degrees ten minutes east, four hundred ninety-one and seventy-tenths feet; thence along the same south eighty-five degrees ten minutes west, two hundred sixty-six feet to a point in Mill Pond; then still along said Davies, south twenty-seven degrees twenty-five minutes west, thirty-three feet to a point in the edge of the Dam; thence still along the same south four degrees twenty-nine minutes east, one hundred thirty-two feet to the middle of Assunpink Creek; thence along line of said Moore and Richey, north seventy-six degrees forty minutes west, one hundred forty-five and two-tenths feet to the point or place of Beginning.

Being the same premises which were conveyed to the Empire Rubber and Tire Company by the Empire Rubber Manufacturing Company, by deed dated January 8, 1918, and recorded in Mercer County Clerk's office in Book 354 of Deeds, pages 226, etc.

Excepting thereout the following tract:

BEGINNING at a point on the face of the easterly abutment of the bridge over the Assunpink Creek on East Clinton Avenue, said point being on the established centre line of said East Clinton Avenue and running thence (1) along the said face of said abutment south eight degrees thirty minutes west, twenty-four and ninety-eight one hundredths feet to the southerly corner of same; thence (2) south, fifteen degrees and thirty-two minutes east, thirty-four feet to a point; thence (3) south, sixty-one degrees fifty-three minutes east, eighty-three feet to a point; thence (4) south, thirty-five degrees thirty-nine minutes, east, forty-one feet to a point; thence (5) south, six degrees thirty-eight minutes west two hundred and fifteen feet to a point; thence (6) south, thirty degrees twenty-six minutes west, one hundred and sixty-four feet, more or less, to a point in the middle of the creek; thence (7) along the middle of said creek north six degrees fifteen minutes west, four hundred and seventy feet, more or less, to the middle of the aforesaid bridge; thence (8) along same on the established centre line of East Clinton Avenue, south eighty-one degrees thirty minutes east, forty-one feet to the place of Beginning.

Being the same premises conveyed to the De Laval Steam Turbine Company by the Empire Rubber and Tire Company, by a quit-claim deed dated December 20, 1916, and recorded in the Mercer County Clerk's office.

Also excepting the property located at the northeasterly corner of Olden Avenue and Lawrence Street fronting two hundred and two feet on North Olden Avenue and fronting five hundred fifteen and seven-tenths feet on Lawrence Street running back to the Assunpink Creek.

COVERING also its right, title and interest in and to the following described property:

The property to be offered for sale as a going concern in the entirety will be the complete plant and equipment, including the real property, together with all personal property therein contained, including all merchandise, raw or in process and finished merchandise and all contracts, choses in action, money in hand or upon deposit, all accounts receivable, notes and bills receivable, the good will and right to use the corporate name or any part thereof of the defendant corporation and the good will of the business as conducted by the Receivers, all the books of account, lists of customers, records and all processes of the defendant corporation or in the hands of the Receivers, excepting only such books of account as the Receivers may be required to retain as a record of their proceedings as such Receivers, and all other personal property and assets, and all rights, privileges and franchises of whatsoever description of the defendant corporation or in the hands of the Receivers, as a going concern.

The purchaser to assume the contracts of purchase for material, listed as aforesaid, and the operation of the plant by the Receivers shall continue in the ordinary course until confirmation of the sale and delivery of the property to the purchaser, the said operation for the account and risk of the said Receivership, but the said purchaser to agree to such change in the assets purchased by him as shall be incident to such operation.

Said properties will be offered for sale without right of redemption and free and clear of all encumbrances and liens.

The real estate and its appurtenances, equipment and fixtures will first be offered for sale separately, the remaining property, as listed and described in the schedule to be prepared by the Receivers, and as hereinbefore described, will then be offered for sale. All of said real property and said remaining property together with all other property of the defendant corporation and in the hands of the Receivers incident or pertinent to the operation of the business of the defendant corporation will be offered for sale as an entirety and as a going concern.

All bids received will be reported to the Court at the United States District Court Room in the City of Newark, New Jersey, on October 2nd, 1922, at 10:30 o'clock in the forenoon of that day, at which time the Court will take such action in respect to such bids as it may deem just and proper, and all persons are ordered to show cause at such time and place why said bids should not be accepted in the discretion of the Court, and notice is hereby given that the Court will thereupon accept bids or reject the same or make such decree or orders as may seem proper and advisable.

BEGINNING at a point in the centre of Assanpink Creek, corner to lands of the De Laval Steam Turbine Company and in line of lands of the Empire Rubber and Tire Company, said point being also a corner of lands of the City of Trenton and also corner made by the city line as of this date and running thence (1) northeasterly along the middle of said creek along the line of the De Laval Steam Turbine Company one hundred and fifteen feet, more or less, to a point which is distant seven and five-tenths feet southerly from the centre line of a trestle belonging to the Empire Rubber and Tire Company; thence (2) south, thirty-one degrees fifteen minutes west, one hundred and twenty-five feet to a point in the westerly line of land of the said De Laval Steam Turbine Company, said point being also distant seven and five-tenths feet southerly from the centre line of the above-mentioned trestle; thence (3) north, thirty and one-half degrees west along the line of land of said De Laval Steam Turbine Company, forty and sixty-three hundredths feet to the place of Beginning, to be used for a railroad siding.

BEING the same premises which were leased by the De Laval Steam Turbine Company to Empire Rubber and Tire Company for a term of ninety-nine years by a certain indenture of lease dated December 20, 1916, and recorded in the Mercer County Clerk's office.

TOGETHER with all the appurtenances, equipment, fixtures, tools and appliances pertinent to said plant.

The personal property to be offered for sale and all contracts for the purchase of materials to be assumed by the purchaser will be listed and described in a schedule to be prepared by the Receivers and made accessible to all bidders at the time of such sale and a reasonable time prior thereto. Said personal property will consist, briefly, of all merchandise, raw or in process and finished product, together with all contracts, choses in action, money in hand or upon deposit, all accounts receivable, notes and bills receivable, the good will and right to use the corporate name or any part thereof of the defendant corporation and the good will of the business as conducted by the Receivers, all the books of account, lists of customers, records and all processes of the defendant corporation or in the hands of the Receivers, excepting only such books of account as the Receivers may be required to retain as a record of their proceedings as such Receivers, and all other personal property and assets, and all rights, privileges and franchises of whatsoever description of the defendant corporation or in the hands of the Receivers, as a going concern.

The purchaser to assume the contracts of purchase for material, listed as aforesaid, and the operation of the plant by the Receivers shall continue in the ordinary course until confirmation of the sale and delivery of the property to the purchaser, the said operation for the account and risk of the said Receivership, but the said purchaser to agree to such change in the assets purchased by him as shall be incident to such operation.

Said properties will be offered for sale without right of redemption and free and clear of all encumbrances and liens.

The real estate and its appurtenances, equipment and fixtures will first be offered for sale separately, the remaining property, as listed and described in the schedule to be prepared by the Receivers, and as hereinbefore described, will then be offered for sale. All of said real property and said remaining property together with all other property of the defendant corporation and in the hands of the Receivers incident or pertinent to the operation of the business of the defendant corporation will be offered for sale as an entirety and as a going concern.

All bids received will be reported to the Court at the United States District Court Room in the City of Newark, New Jersey, on October 2nd, 1922, at 10:30 o'clock in the forenoon of that day, at which time the Court will take such action in respect to such bids as it may deem just and proper, and all persons are ordered to show cause at such time and place why said bids should not be accepted in the discretion of the Court, and notice is hereby given that the Court will thereupon accept bids or reject the same or make such decree or orders as may seem proper and advisable.

BEGINNING at a point in the centre of Assanpink Creek, corner to lands of the De Laval Steam Turbine Company and in line of lands of the Empire Rubber and Tire Company, said point being also a corner of lands of the City of Trenton and also corner made by the city line as of this date and running thence (1) northeasterly along the middle of said creek along the line of the De Laval Steam Turbine Company one hundred and fifteen feet, more or less, to a point which is distant seven and five-tenths feet southerly from the centre line of a trestle belonging to the Empire Rubber and Tire Company; thence (2) south, thirty-one degrees fifteen minutes west, one hundred and twenty-five feet to a point in the westerly line of land of the said De Laval Steam Turbine Company, said point being also distant seven and five-tenths feet southerly from the centre line of the above-mentioned trestle; thence (3) north, thirty and one-half degrees west along the line of land of said De Laval Steam Turbine Company, forty and sixty-three hundredths feet to the place of Beginning, to be used for a railroad siding.

BEING the same premises which were leased by the De Laval Steam Turbine Company to Empire Rubber and Tire Company for a term of ninety-nine years by a certain indenture of lease dated December 20, 1916, and recorded in the Mercer County Clerk's office.

TOGETHER with all the appurtenances, equipment, fixtures, tools and appliances pertinent to said plant.

The personal property to be offered for sale and all contracts for the purchase of materials to be assumed by the purchaser will be listed and described in a schedule to be prepared by the Receivers and made accessible to all bidders at the time of such sale and a reasonable time prior thereto. Said personal property will consist, briefly, of all merchandise, raw or in process and finished product, together with all contracts, choses in action, money in hand or upon deposit, all accounts receivable, notes and bills receivable, the good will and right to use the corporate name or any part thereof of the defendant corporation and the good will of the business as conducted by the Receivers, all the books of account, lists of customers, records and all processes of the defendant corporation or in the hands of the Receivers, excepting only such books of account as the Receivers may be required to retain as a record of their proceedings as such Receivers, and all other personal property and assets, and all rights, privileges and franchises of whatsoever description of the defendant corporation or in the hands of the Receivers, as a going concern.

The purchaser to assume the contracts of purchase for material, listed as aforesaid, and the operation of the plant by the Receivers shall continue in the ordinary course until confirmation of the sale and delivery of the property to the purchaser, the said operation for the account and risk of the said Receivership, but the said purchaser to agree to such change in the assets purchased by him as shall be incident to such operation.

Said properties will be offered for sale without right of redemption and free and clear of all encumbrances and liens.

The real estate and its appurtenances, equipment and fixtures will first be offered for sale separately, the remaining property, as listed and described in the schedule to be prepared by the Receivers, and as hereinbefore described, will then be offered for sale. All of said real property and said remaining property together with all other property of the defendant corporation and in the hands of the Receivers incident or pertinent to the operation of the business of the defendant corporation will be offered for sale as an entirety and as a going concern.

All bids received will be reported to the Court at the United States District Court Room in the City of Newark, New Jersey, on October 2nd, 1922, at 10:30 o'clock in the forenoon of that day, at which time the Court will take such action in respect to such bids as it may deem just and proper, and all persons are ordered to show cause at such time and place why said bids should not be accepted in the discretion of the Court, and notice is hereby given that the Court will thereupon accept bids or reject the same or make such decree or orders as may seem proper and advisable.

Copies of the order of sale, terms of sale, and other information, may be obtained at the offices of the Receivers.

The Receivers reserve the right to reject any and all bids.

Dated, July 10th, 1922.

ARTHUR H. WOOD,
C. E. MURRAY, JR.,
Receivers,
Trenton, N. J.
W. HOLT APGAR, ESQ.,
36 E. State St., Trenton, N. J.
ROBERT B. HONEYMAN,
61 Broadway, N. Y. City,
Solicitors for Receivers.

Such notice, when so published, served and mailed, shall constitute due, timely and sufficient notice to all persons of said sale and of the hearing to be held for the acceptance or rejection of bids, but the Receivers are authorized to publish such further advertisement or give such other notice of sale, if any, as they may deem advisable.

REAL ESTATE AT AUCTION. REAL ESTATE AT AUCTION. REAL ESTATE AT AUCTION.

Watch Long Beach Grow!

And While Watching--Let Your Money Grow With Long Beach!

PLANT A FEW DOLLARS in well-located bungalow or business lots in the *CITY OF LONG BEACH* and let the population of New York make money for you, as Long Beach grows. Get in, *NOW*, on the great, grand rush of buyers, builders and people next year. Don't wait to buy your Long Beach site until lot prices are out of sight! Buy with foresight! Buy *NOW!*

Go to Long Beach To-day!

See the work being done at Long Beach by the new Municipality; by the L. I. R. R.; by the bridge, trolley line, hotel, home, store and bungalow builders, the Public Utility Companies, the banks and local merchants. Figure what all this work is going to mean to Long Beach lot values and to *YOU!*

Absolute Auction Sale

777 Long Beach LOTS

Bungalow and Business

Next Saturday, September 2nd

and succeeding days, including

Labor Day, Monday, Sept. 4th

on premises—2 P.M.—Rain or Shine—in mammoth tent, Park St., near L. I. R. R. Station

10% at time of sale, 10% in 30 days, and 2% per month thereafter

Immediate occupancy under tenancy arrangement for purpose of building at once.

Go to Long Beach To-day—See My Representatives—SEND FOR BOOKMAP

67 Liberty Street
New York City

Joseph P. Day
Auctioneer

Telephone
Cortlandt 0744

REAL ESTATE AT AUCTION. REAL ESTATE AT AUCTION. REAL ESTATE AT AUCTION.

SOMETHING BIG

IS GOING ON

TO-DAY

AT

THROG'S NECK

BRONX, NEW YORK CITY

This "Something Big" has been going on ever since I began in September, 1920, to sell at Public Auction *THROG'S NECK LOTS* comprising Coster, Bruce-Brown, Turnbull, Brinsmade, Wissmann and Ebling waterfront *THROG'S NECK* Estates on Long Island Sound, all of which *THROG'S NECK* Estates I have sold to the many happy buyers who have built more than 500 tax-exempt *THROG'S NECK* homes and bungalows.

The climax in this transformation of *THROG'S NECK*—the making of a *new THROG'S NECK city*, right in New York City—came last Saturday when, despite the heavy rainstorm, several thousand people attended my sale of the Morris Estates and bought *THROG'S NECK* lots steadily from 2:30 o'clock in the afternoon until long past midnight. The same thing happened at the continuation sale yesterday, and many substantial profits have been made.

BUY YOUR THROG'S NECK WATERFRONT BUNGALOW LOTS, or BUSINESS LOTS on East Tremont Avenue, at the Sale *TO-DAY!*

Some of the best Throg's Neck Waterfront Lots and Business Lots on East Tremont Avenue Remain to be sold TO-DAY!

Continuation Auction

TO-DAY AND TO-NIGHT

Tuesday, August 29th

At 2:30 P. M. and 8:00 P. M. on the Premises

All the remaining unsold

993 MORRIS ESTATE LOTS

THROG'S NECK, Bronx
Waterfront Bungalow

80% in Monthly Installments of 10% on Day of Sale—10% in 30 Days 2% Title Policies Free

Attorneys: Karelsen & Karelsen, 87 Nassau St., N.Y. City, and Sayers Bros., 67 Liberty St., N.Y. City

ATTEND THE SALE—Take Pelham Bay "Sub" to Westchester Square, and East Tremont Ave. Trolley to Eastern Boulevard—Municipal Bus to property

67 Liberty Street
New York City

Joseph P. Day
Auctioneer Inc.

Telephone
Cortlandt 0744

MORTGAGE LOANS.

Operators and Brokers

I'll advance you spot cash on your rent income on very reasonable terms and no "red tape." Strictest confidence. It will pay you to investigate. Do it now. Phone Fitzroy 3916.

Jacob Rabinowitz
Columbia Trust Building
N. W. Cor. Fifth Ave. & 59th St., N. Y.

$350,000 SPECIAL FUND
To buy second mtges; Manhattan, Bronx income property; $5,000 to $100,000
Owners, Builders and Brokers see

S. A. ISRAEL

20 Nassau St. Phone Cortlandt 2872.

Facts Found Easily

The New York Times Index is an indispensable adjunct in offices where research is necessary. Details of stories published in newspapers found without loss of time. Published quarterly; $8.00 a year.

REAL ESTATE.

Fifth Avenue Corner Residence

FOR SALE AT SACRIFICE

Below 72nd Street, extra wide, five-stories, 22 bedrooms, 10 baths, electric elevator, perfect condition. Price $100,000 less than assessed valuation.

Albert B. Ashforth, Inc.
12 East 44th Street
Murray Hill 1100.

EDWIN H. HESS

Business Building Management
A Highly Specialized Service
250 FIFTH AVENUE
Phone Madison Square 8398

LONG ISLAND—FOR SALE OR TO LET.

A HOME, GOLF AND AN OPPORTUNITY

to establish your home a stone's throw from the Lenox Hills Golf Course. Improved wooded plots with an elevation of over 70 feet, as low as $50 down. Beautiful homes on easy payments.
116 W. 34 St. Fifth Ave. Bus 2250

Lenox Hills

LYNBROOK SACRIFICE, $7,250

New semi-bungalow, 6 rooms, bath, steam, gas, electricity, concrete cellar, spacious porches, shade, side-walks; two lots; select neighborhood; cash $1,500. O'CONNOR, INC., 87 Atlantic Ave., Lynbrook.

NEW JERSEY—FOR SALE OR TO LET.

$1,200 CASH IMMEDIATE OCCUPANCY EASY TERMS

An excellent home, containing 7 fine rooms, breakfast nook, large pantry, glass enclosed sun parlor; located on large plot, with ample space for vegetable garden and flowers. This home is built of brick and stained shingles; 3 minutes' walk to express trolley and 10 minutes to railroad station; 35 minutes to Manhattan; finest schools in State; clubs, churches and markets. All improvements. Title guaranteed. For further particulars and appointment write W. J. Lockwood, 50 Union Square, New York City.

TO LET FOR BUSINESS.

49 West 24th St. STORE & LOFT

45x100

Immediate Possession

Julius Tishman & Sons
280 Madison Ave. Vand. 1977

FIRST FLOOR

LARGE PLATE WINDOWS
ALSO
TOP FLOOR

255-257 Fifth Avenue
5,000 SQUARE FEET
Will Divide To Suit
100% Sprinklered System
Freight and Passenger Elevators
255 FIFTH AVE. CORPORATION
1482 Broadway. Bryant 2872.

TO LET FOR BUSINESS.

280 Madison Ave.

S. W. Cor. 40th St.
Attractive, Outside
OFFICES

325 to 610 Sq. Ft.
Rental $1100 to $1600
Also Larger Units

Julius Tishman & Sons
280 Madison Ave. Vand. 1977

$1.25 Per Sq. Ft.

Perfect space for Office Usage, in Downtown Section near City Hall.

Fenimore C. Goode Co., Inc.
565 Fifth Ave.—Vanderbilt 3141

1412-1416 Broadway

Northeast Corner 40th St.
OFFICES

Rent $25 to $100
English, 1431 Broadway.

TO LET FOR BUSINESS.

The Wing Building

13TH STREET
9th Ave. and Hudson St.
Office Building Entrance

GOOD LIGHT OFFICES PARTITIONED TO SUIT
From 250 to 2,500 sq. ft. or more
$1.00 Per Sq. Ft. and up. Brokers Protected.
BRANCH POST OFFICE IN BUILDING.
SPRINKLERED. LOW INSURANCE.
7th Ave. Subway (14th St. Express Sta.) 8th Ave. "L" (14th St. Express Sta.) and surface cars near building.
SHOWROOMS & STORAGE AVAILABLE
CALL, WRITE OR PHONE
Offices of WING & SON Phone Mfrs.
PREMISES OR CHELSEA 4776.

Modern Factory

FOR LEASE

A prominent manufacturer is transferring his Brooklyn plant to his main factory and will lease modern 8-story sprinklered bldg. containing 80,000 sq. ft. at 40c per sq. ft.

CROSS & BROWN CO.
Industrial Dept.
18 E. 41st St. Murray Hill 7100

TO LET FOR BUSINESS.

STORE TO LET

125th St., between Lenox Av. and 7th Av., ONE OF THE BEST LOCATIONS IN HARLEM
19 feet front, 90 feet deep.
Possession Oct. 1, 1922.
WILL LEASE TO RESPONSIBLE TENANT.
BARNETT & CO., 11 EAST 125TH ST. HARLEM 5500.

Bronx.

STORES

Desirable location for chain stores and high-class specialty shops. Corner Bainbridge Ave.
FORDHAM RD. 948 Madison Av.
F. M. ROSENSTOCK Pk. Vanderbilt 8974
Or inquire on premises.

New Jersey.

STORE LOCATIONS BUSINESS OPPORTUNITIES In Newark

Park Place Section, opposite Tube Station. Rentals $1,800 up.
Best locations, where thousands pass.
SUITABLE FOR
Broker's Office, Money Exchange, Real Estate, Steamship Office, House Furnishings, Men's Hat Store, Delicatessen, Women's Wear, Printing, Hardware, Shoes, Druggist, Barber Shop, Grocery, Tavern Broker, Millinery, Butter, Cheese & Eggs, Beefsteak, Ladies' Hair Dressing
Particulars apply on premises to Frist & Feist, 738 Broad St., Newark, N. J.

TO LET FOR BUSINESS. | TO LET FOR BUSINESS.

Directly Connected with Subways and Grand Central

Liggett Building

42nd ST. and MADISON AVE.

LOW RENTALS

Superior Service

A LARGE FIRM will appreciate the space of 8,083 sq. ft. on the 16th floor—windows on four sides—unsurpassed for light and air—location, the most convenient in New York.

Single Offices, 700 sq. ft. and up
One Entire Floor, 18,057 sq. ft.

ALBERT B. ASHFORTH, Inc.
Renting and Managing Agent
12 East 44th Street — Murray Hill 1100

SHOW ROOMS & LOFTS

SUITABLE LIGHT MANUFACTURING
MODERN 20 STORY LOFT & OFFICE BUILDING
15-19 E. 26 St. Running Through to *10-14 E. 27 St.*
Excellent Light Facing Mad. Sq. Park

ONE ENTIRE FLOOR, ABOUT 16,800 SQ. FT.
Also FRONT HALF of Seventh Floor
IMMEDIATE POSSESSION
Also Choice upper floors available Feb. 1st, 1923

100% SPRINKLERED — EXCELLENT SERVICE — MODERATE RENT

Apply Superintendent on premises or Mr. Herter—Lenox 9000.

Hartford, Conn.

2 Excellent Business Locations
IN TRADING CENTER OF HARTFORD
One on Main St.—One on Pratt St.
CONSULT US AT ONCE FOR PARTICULERS
TEA ROOM For Sale; Good Income. May Be Used Also as High Class Rooming House

T. D. Faulkner Co., Realtors
HARTFORD'S LARGEST REAL ESTATE AGENCY
INSURANCE — MORTGAGE LOANS
Hartford-Aetna Bank Bldg. — Tel. 2-2241

APARTMENTS FOR SALE OR TO LET. | APARTMENTS FOR SALE OR TO LET.

Netherland Hotel

Fifth Avenue and Central Park Plaza at 59th St.
Quiet, Yet Accessible to Every Part of the City.
NOW OFFERS ON YEARLY LEASE
THE FOLLOWING HIGH-CLASS
Attractively Furnished Apartments

Parlor, Bedroom & Bath	*$2600 to $5000*
3 room suites, 1 or 2 baths	*$4500 to $7000*
4 room suites, 2 baths	*$6000 to $9000*
5 room suites, 2 or 3 baths	*$7500 & Up*

Several Desirable Single Rooms Available for Transient Guests.
Attractive Reductions by Week or Month
RESTAURANT UNEXCELLED — PHONE PLAZA 3100

CLINTONIA APARTMENTS

340 West 57th Street

Adjacent to Broadway and accessible to theatre and shopping districts. Offers newly decorated apartments on yearly lease.

Parlor, Bedroom & Bath ..... $1,000 to $1,500
3-room Suites & Bath ..... $1,800 to $2,100

Single and double rooms available for transient guests.
ATTRACTIVE REDUCTIONS BY WEEK OR MONTH.
FULL HOTEL SERVICE
Restaurant. — Phone Circle 7700.

Unfurnished—East Side.

"Exclusive Apartments"
The Wyoming
55th St. @ 7th Av.
S. E. Corner

8 to 11 Rooms	$3400 to $5800

Modern 14-Story Apartment
125 East 72nd St.
Adjoining Park Ave.

6-8-11 Rooms	Southern Exposure

A New 9-Story Apartment
110 West 55th St.
Bet. 6th & 7th Aves.

3 & 4 Rooms	With Kitchen Complete

Immediate Possession or October 1st.
Julius Tishman & Sons, Inc.
280 Madison Av. V and. 1977

Furnished—West Side.

Why Not Live at the
HOTEL GREGORIAN
35th Street, Near 5th Ave.
Patronized by discriminating, refined people, demanding good service at low prices. Apartments, $90. Large suites, $200 per month.

Unfurnished—East Side.

GRAMERCY PARK

9 ROOMS, 3 BATHS

A rarely attractive apartment, with three frontages, aggregating 137 feet, and occupying an entire floor, to lease from October. Park privileges procurable. Will be redecorated to suit. Rent, $4,000. S 626 Times Downtown.

1229 PARK AVE.
S. E. CORNER 96TH ST.
High-class elevator apartment.
Suites of 7 rooms, 2 baths.
GROUND FLOOR SUITABLE FOR DOCTOR OR DENTIST.
REASONABLE RENT.
A. BRANDSTEIN. HARLEM 1518.

HOFFMAN ARMS
540 MADISON AVE., COR. 55TH ST.
2 rooms $840—5 rooms $2,500
4 rooms, $1,600 — 6 rooms, $3,000
First Floor, 4 Rooms, Business Apartment. Large, Light Rooms; Accessible Location.
APPLY SUPT. ON PREMISES.

APARTMENTS FOR SALE OR TO LET. | APARTMENTS FOR SALE OR TO LET.

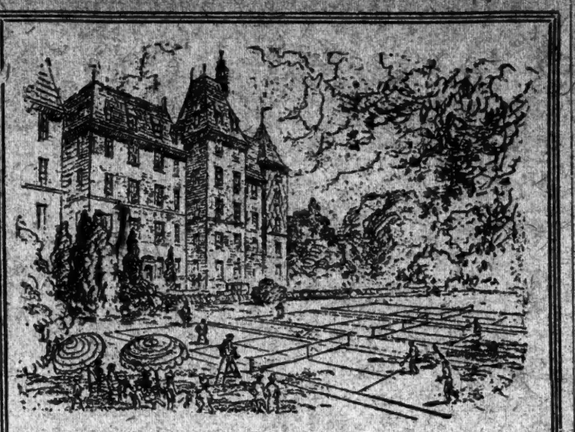

IDEAL CITY LIFE—

Keeping Fit for Competition

ALL life is competitive; City life is intensely so. Health and vigor fit one for competition, and increase the measure of success. The sane life is the outdoor life—the sort of life one is enabled to live at Jackson Heights where the Tenant-Owners of Garden Apartments have Golf, Tennis and other outdoor recreations to relieve the tedium of commonplace City life. And the social atmosphere of Jackson Heights leaves nothing to be desired.

Jackson Heights

New Elevator Garden Apartment Homes
5-6-7-8 & 10 Rooms—2 to 4 Baths
Golf, Tennis, Children's Playgrounds, Gardens, Etc.
Tenant-Ownership Plan—Liberal Terms *Social and Business References Required*
Take Subway to Grand Central transfer to Queensboro Subway (Corona Line) to 25th St. (Jackson Heights) Station—(Office Opposite Station)
By Motor—59th via Queensboro Bridge, Jackson Ave. to 25th St.
22 Minutes from 42nd St. Subway Station
THE QUEENSBORO CORPORATION
Manhattan Office, 50 East 42nd St.
Apartments open for inspection, Daily, until 9 P.M.

Unfurnished—West Side.

600 West 116th Street
S. W. COR. BROADWAY.
Modern Fireproof Building
5, 6, 7 Rooms & 2 Baths
Immediate Occupancy and October 1.
Representative on premises, or
SLAWSON & HOBBS
162 West 72d St.

12-Story Fireproof
Manchester
B'way & 108th St.
Northeast Corner
Several Desirable Apartments
8, 7 & 6 Rooms
Reasonable Rents
One With IMMEDIATE POSSESSION
SLAWSON & HOBBS
162 WEST 72D ST.
OR SUPT. ON PREMISES.

The Woodmere
561 WEST 141ST STREET
NORTHEAST CORNER BROADWAY
Modern 16-Story Fireproof Building
4-5-6 Rooms
Ground Floor 5 room apt.
SUITABLE DOCTOR OR DENTIST.
REASONABLE RENTS
Apply to Supt. on premises or
CLEMILT REALTY CO., OWNERS
347 Madison Ave., Tel. Murray Hill 7437

Choice 7 Room Apartment
HARTLEY HALL
485 Central Park West Corner 109th St.
FACING CENTRAL PARK
Large, light, attractive Apt.
Rent $1900.
Harry Goodstein, Owner, 261 B'way
1922 Barclay
Or Supt. on premises.

Doctors' and Dentists' Suites
129 WEST 86th ST.
IMMEDIATE POSSESSION.
L. J. Phillips & Co.
148 West 72d St. Tel. 1833 Columbus.

Opposite Columbia College
424 W. 116TH ST. (Near Amsterdam Ave.)
3 ROOMS and BATH
Entire floor in 3 story new building. Suitable for studio or private family use. Large, light and handsome apartment.
See Supt., Mr. Madison, on premises.

2131 BROADWAY
Between 74th and 75th Sts.
7 & 8 Rooms, 2 Baths
ELEVATOR SERVICE.
Rental $2,400 Upward.
L. J. PHILLIPS & CO., 148 W. 72d.
Tel. Columbus 1833.

78 West 55th
1 & 2 Rooms
STUDIO SUITES
RENTS $780 to $900.
L. J. PHILLIPS & CO.
148 West 72d St. Tel. 1833 Columbus

THE CLEBURNE
924 West End Ave.
(COR. 107TH ST.)
6 to 10 Rooms
2 TO 4 BATHS
AGENT ON PREMISES OR
L. J. Phillips & Co., 148 West 72d St.
TEL. COLUMBUS 1833.

94th, 315 & 321 West
High-class Elevator Apartment.
NEAR RIVERSIDE DRIVE.
5&6 Light Rooms and Bath $1,200 to $1,500
Front Apartment. Southern Exposure.
IMMEDIATE POSSESSION

Unfurnished—West Side.

7 ROOMS
Unusually Attractive Plan, Giving Maximum
Light & Air, Spacious Closets. Uniformed Elevator and Hall Attendants. Modern House. Best Service.
Immediate Possession or Oct. 1st
Rents $1800
220 W. 107th ST.
SUPERINTENDENT

Hotel
Peter Stuyvesant
Central Park West at 86th St.
Rentals now being made for Fall.
Unfurnished or Furnished Suites
from one room and bath
to as many as desired.
We have now some very attractive suites. Highest elevation in city overlooking Park. Always cool and quiet. Very accessible.
Beautifully furnished.
Excellent Restaurant.
WM. F. INGOLD, MANAGER

Strathmore
404 Riverside Drive
at 113th St.
9 Rooms and 3 Baths
$4,500
10 Rooms and 3 Baths
$5,500 to $6,500
Large rooms and closets, good arrangement, splendid light and view. Unequalled management and service.

Magnificent Elevator Apartment Houses
MOST BEAUTIFUL SPOT IN MANHATTAN, EXCEPTIONALLY LARGE ROOMS AND FOYERS.
Ready Sept. 15th
3-4-5-6 Rooms
1 AND 2 BATHS, $75 TO $165.
860-870 West 181st St.
TELEPHONE BILLINGS 0870

St. Nicholas Ave.
Northeast Corner 157th St.
Facing on 3 Streets
JUST COMPLETING
3-4-5-6 ROOMS
High-Class Elevator Building
Inquire on Premises.

5th Ave. at 30th St. Entrance 1 W. 30
9 rooms and bath, $100 to $150 per month. Maid's and valet services, meals and laundry if desired. Inquire of Superintendent, or
FRED'K FOX & CO., INC.
297 Madison Ave. Phone 0840 Vanderbilt

242 W. 104th
WEST OF BROADWAY
7 ROOMS, $1,800
Unfurnished—Bronx.

NEW APARTMENTS
Select Residential Section
ANDREWS AVE.
2294 and 2298
Bet. 183d St. and Fordham Road
3-4-5 Attractive Rooms
All Improvements, Moderate Rents. One block west of University Ave. and three blocks west of Jerome Ave. Subway.
5 minutes' walk to Lexington-Jerome Ave. Subway, Sixth and Ninth Ave. "L" at Fordham Road or 183d St. Station.
Front Apartment. Southern Exposure.
AGENT ON PREMISES

MORTGAGE LOANS.

MORTGAGE MONEY AT 5%.
12 Large Amounts.
Permanent and building loans of $100,000 up on industrial and income producing real estate in any large city.
Substantial and responsible local builders financed to completion by short or long term loans; no red tape; acceptances in 3 days.
J. L. RYAN CORPORATION
29 Broadway. Whitehall 1406-7.

MORTGAGES FOR SALE—We have a few first mortgages, guaranteed by our company, in amounts from $2,000 to $12,000 upon properties valued at over twice the amount of the mortgage. Interest payable semi-annually at 6 per cent.; write for particulars. The Title and Mortgage Guaranty Co., Monticello, N. Y.

LOW RATES. QUICK SERVICE
First and Second MORTGAGE LOANS.
MANHATTAN, BROOKLYN, BRONX AND NEW JERSEY.
STEEL REALTY, 162 W. 42d St. Bry't. 5341

RENT LOANS.
SECOND MORTGAGE MONEY.
16 Bible House. Phone Stuyvesant 1695.

WE will purchase second mortgages on Manhattan property; submit details to
WILLIAMS-DEXTER CO., INC.,
72 Greenwich Av. Chelsea 8096.

Construction Loans and Second Mortgages.
AMDUR-ELLIS CO., INC.,
242 Madison Av. Phone Murray Hill 1658.

MORTGAGES quickly arranged in large or small amounts on your real estate; reasonable charges. Durose Co., 261 Broadway.

MONEY for mortgages, any amount, Manhattan or Brooklyn, first or second. Wm. S. Constant Co., 313 Broadway.

WILL purchase second mortgages from principals; mail particulars. Louis Sachs, 299 Broadway.

$15,000 THREE-YEAR second mortgage, Westchester, for quick sale. Box A. 600 Ordway Bldg., Newark, N. J.

RENT LOANS
SECOND MORTGAGE MONEY.
16 Bible House, Telephone Stuyvesant 1695.

MORTGAGE MONEY—Westchester County preferred; 1st and 2d.
BURKE STONE, INC., 41 East 42d St.

$14,000 TO loan first mortgage, improved property, A 1199 Times Harlem.

FUNDS to loan on second mortgages, Philip Ordover, 41 East 42d St.

MORTGAGE LOANS WANTED.

WANTED, $7,500 first mortgage, Harlem property; rent $3,000; value $18,000. Write Owner, Box 22, 1,418 5th Av.

CITY REAL ESTATE.

Manhattan—For Sale or To Let.

WE OFFER FOR GOOD INVESTMENT, FOLLOWING:
863 West End Av.; private house.
538 West 156th St.; private house.
565 West 159th St.; private house.
101 West 77th, cor. Columbus Av.; Apts., stores.; rentals $14,800; price $96,000.
160 West 118th, cor. 7th Av.; Apts., stores; rentals $14,240; price $95,000.
2,067 7th Av., near 123d St.; Apts., stores; rentals $9,500; price $80,000.
2,286 8th Av., near 121st St.; Apts., stores; rentals $5,172; price $55,000.
454 West 164th St. (American Av.); Apts. stores; rentals $12,000; price $85,000.
121 Vermilyea Av., five-story apartment, 25x150; rentals $8,000; price $46,000.
814 East 163d St., five-story, 50x100; rentals $11,400; price $65,000.
F. & G. BUCKMANN.
92 La Salle St. Tel. Morningside 3156.

39 WEST 38TH ST.
Plot 20x102.2.
Thoroughly modern five-story AMERICAN BASEMENT.
Excellent condition.
13 rooms, 3 baths.
Immediate possession.
$54,000; reasonable terms.
Apply
JOSEPH MILNER CO.,
505 5th Av. Tel. Vanderbilt 3607.
Or your own broker.

FIVE-STORY AMERICAN BASEMENT, in wonderful condition, near 72d St. and Broadway; price $31,000; cash $5,000.

FOUR-STORY AND BASEMENT, 20-foot front; all improvements; immediate possession; lower West 70s; price $34,000; cash $6,000.

CHAS. K. CLISBY & CO.,
129 West 72d St. Columbus 1718.

4-STORY and basement, altered into 5 apts., each having 3 spacious rooms with its own shower bath and kitchenette; steam heat, parquet, electric lights, instantaneous hot water supply; will sacrifice to quick buyer at $25,000. Coughlan & Co., Inc., 200 West 72d.

WEST 70S—4-story and basement, 21x102, 17 rooms, 4 baths, modern improvements; 1st mtge $20,000 for 10 years; price $35,000; completely furnished and going business; cash $5,000; owner leaving town; don't miss this; personal interview only. Coughlan & Co., Inc., 200 West 72d.

SPECIAL BARGAIN—East 72d St., 4-story cold-water tenement; all improvements; two stores, excellent condition; $19,500; terms arranged; have other exceptional bargains tenements, apartment houses and business buildings showing over 10 per cent. on investment. Day & Day, Inc., Dept. T, 5 East 40th.

FOR SALE—Exceptional bargain; owner leaving country; 119th St., Lenox and 7th Avs.; three-story and basement dwelling; 10 rooms, 2 baths; electric lights; suitable for doctor, private or furnished rooming house; principals only; no brokers. Shaw, Rockwell & Sanford, 1 West 125th St.

FOR SALE—Exceptional bargain; 132d St., near Lenox Av.; 2-story double flat; two 6-room apartments each floor; steam heat, hot water, electric lights; price, $30,000; rent, $7,248; mortgage arranged to suit; investors only; no agents. Shaw, Rockwell & Sanford, 1 West 125th St.

BETWEEN Broadway and West End, ¼ block from sub station; hot water heat; electric lights, hardwood trim and parquet floors throughout; must be let in every respect; only $5,000 cash required; possession any time. Coughlan & Co., Inc., 200 West 72d.

WASHINGTON SQUARE district, near 5th Av.; 3-story and basement private dwelling; all improvements; possession Oct. 1; price $35,000 with mortgage. For details and inspection, apply Williams-Dexter Co., Inc., 72 Greenwich Av. Chelsea 8096.

EXCEPTIONAL OPPORTUNITY—Exclusive residential section, high-class apartment, rents $60,000, net income over $30,000; cash $60,000. Noonan, 600 West 181st. Billings 0383.

SAFE INVESTMENT.
81st-story new law, on Broadway, apartments rented for $6.50 per room; will net over $6,000 on investment of $20,000. Biltmore Realty Corp., Times Building.

DO you want to make a quick turn? If so, answer this advertisement; 6-story elevator, one ownership since construction; price $175,000; rents $33,000. Leroy Coventry, 54 West 72d.

$5,000 CASH will purchase 5-story double flat renting for $5,100 a year, located in Harlem, subject to a long-time, first mortgage only. Apply Goodwin & Goodwin, 260 Lenox Av.

WEST BRONX.
Two five-story apartments, size 77x100; all improvements; renting for $0.50 per room; price, $66,000. Charles B. Van Valen, 116 William St.

GREATEST BARGAIN between Columbus and Park, 3-story and basement dwelling, 10 rooms, bath, electricity; possession; $18,000; terms.
BOYER REALTY CORP., 110 West 71st.

BUSINESS CORNER FOR LONG LEASE.
Wholesale section, near Christopher St. depots; four-story store and basement; will lease whole or separate to suit. Ames & Co., 38 West 31st.

$7,500 down buys 16-family, 5-story walk-up; all improvements; Washington Heights; very cheap; rents $9,000. Owner Rose, 7 West 45th St. Tel. Bryant 2728.

WEST END AV., 18 rooms, 4 baths, steam, electricity; price right; might consider out-of-town property part payment. Leroy Coventry, 54 West 72d.

WEST 90S (Broadway-West End)—Rent $24,400; price, $120,000; first mortgage 5 years; take back 10-year second. Harris Exchange, Times Building. Bryant 0310.

BIGGEST BARGAIN OFFERED—$3,000 buys six-story, front, rear building, price $26,500; $4,000 buys six-story new law, price $26,000. Cutler, 176 West 72d.

FOR SALE or lease together, 929 6th Av., "L," 102 West 53d St., 3,500 sq. ft.; possession. Domestic Realty Co., 38 West 21st.

SPECIALISTS, LOWER WEST SIDE.
Before leasing, buying or exchanging property see Boyer, 90 West Broadway.

11TH ST., 78 WEST—Three-story, high-stoop dwelling; asking $32,000; wants offer; see H. J. SACHS & CO., 38 West 21st St.

MODERN corner apartment house, Bronx; price $48,000; cash $10,000; principals only. McKeever & Goss, 2 Rector St. Rector 4558.

FOR SALE or rent, 630 West End Av., 3½-story dwelling, 3 baths, parquet floors. Carnikow, Tarrytown.

90S, WEST—For sale, house, 11 rooms, three baths, $21,000; cash required $5,000; bargain. Elberson, 25 West 42d St.

80S, WEST—14 rooms, 3 baths; $275 month. Elberson, 25 West 42d.

85D ST., 35 EAST—For sale. Inquire of 85, 35 East 85th St.

72D, 54 WEST—Apartment 2-4 rooms, bath, kitchenette; rent $900-$1,200.

CITY REAL ESTATE.

Manhattan—For Sale or To Let.

TO CLOSE AN ESTATE.
Choice property on the 50s, near Madison Av.; must be sold to liquidate estate; splendid opportunity for alteration of present building which will show a handsome investment.
WM. CRUIKSHANK'S SONS.
85 Liberty St. Tel. Cortlandt 5194.

Bronx—For Sale or To Let.

$2,000 CASH, balance $6,000 on easy terms; one block west of Van Cortlandt Park and Broadway; just completed; corner Newton and Faraday Avs.; beautiful Colonial residence, six rooms, bath and breakfast nook; all improvements; wonderful outlook over park; open for inspection, or V. Green Construction Co., 40 West 34th St., New York. Telephone Fitzroy 3800.

A CORPORATION owning 8 corner plots in East 177th St., Tremont Av. and adjacent streets, close to subway (all Bronx cars pass by property), wishes to sell out; ripe for 5-story 4-4-5 room apartments; opportunity for builders, speculators; free and clear. H. J. SACHS & CO., 38 West 21st St.

JUST COMPLETED—Beautiful two-family tax exempt stucco houses, East 240th St. (Carpenter Av.), eleven rooms, tiled bath, kitchen; near subway, railroad, schools; cash $3,500, balance easy terms. Call on premises, or Donahue, 4,630 Matilda Av., Bronx, one block from houses.

FOR SALE, $6,000 cash, 2-family brick house, newly renovated, parquet floors, electric, hot water; Heat rent of one flat pays carrying charges; must be sold sattie estate; immediate possession. Telephone Owner, Mott Haven 6210.

CONCOURSE, 2,018 (Southeast corner Bush St.)—Thirteen-room house, two baths; plot, 93 feet on Concourse. Inquire 164 St. Ann's Av. Melrose 0278.

PLOT, 75x114; near Pelham Parkway subway station. Phone owner, Plaza 4985.

CORNER two-family, eleven rooms, garage, tax exempt; $21,000. 186 West 179th St.

Brooklyn—For Sale or To Let.

NEWTOWN CREEK dock and bulkhead, 400 feet on creek, 145 feet deep; 400 feet on Grand St., where Metropolitan Av. crosses; an opportunity; possession; easy terms. H. J. SACHS & CO., 38 West 21st St., New York.

BENHONHURST—Cozy home with all improvements, parquet floors, &c., containing 10 rooms, on plot 60x100, will be sold at reasonable price; owner leaving city. Apply E. V. Fescia, Times Building. Tel. 4000 Bryant.

TWO-FAMILY, 19 rooms, lot 60x100, double garage; latest improvements; instantaneous hot-water heater, separate needle showers, 3 baths; best section Brooklyn. Lexington 3850.

FLATBUSH—One-family brick, detached; large plot; 9 rooms, 2 baths; steam, electric; parquet; fine section; garage. Nielsen Offices, 32 Court St.

Staten Island—For Sale or To Let.

A GENTLEMAN'S home, ideally located on the hills of Great Kills, Staten Island, with a magnificent view of New York Lower Bay and surrounding country; in the finest residential section of Staten Island. It contains 9 large rooms, with all modern improvements and plenty of fruit trees, grapes, shrubbery and flowers on a large plot of ground, with garage for two cars, Summer house, chicken house, &c. Immediate possession. E. V. PESCIA & CO., Times Building. Tel. 4000 Bryant.

Queens—For Sale or To Let.

BARGAIN, southern exposure; Jamaica, north side; convenient all transit; suitable large family; eight rooms; all improvements; price, $13,500; cash, $3,000; balance mortgage; plot, 40x100. Light & Abrahams, 363 Fulton St., Jamaica. Phone Jamaica 0097 and 0447.

HOUSE for sale, nearly completed, 2-story stucco, shingle, 7 rooms, 2 baths; strictly modern; beautiful location, Broadway, Flushing; lot 50x100, garage; $2,00-$3,000; cheaper than anything similar in locality. Merring, 664 Lexington Av. Phone Plaza 9964.

FOREST HILLS—Sacrifice, sale or rent; vacant new houses, 250 Burns St.; 8 rooms, 2 tiled baths, garage, every possible improvement. Address Flaherty, 340 West 15th St., Manhattan.

FOREST HILLS WEST—Opportunity to buy choice lots; low prices. Bennett, Room 614, 280 Broadway. Worth 9471.

SUBURBAN REAL ESTATE.

Westchester—For Sale or To Let.

BEAUTIFUL, SUBSTANTIAL HOME in the Ludlow section of Yonkers; 7 fine rooms and bath with 2 servants' rooms, bath and large attic; garage large enough for three or more cars; no expense was spared to make this dwelling the best of its kind; built of the finest quality stucco with slate roof; the house is improved with parquet floors throughout, vapor steam heating system, instantaneous hot water supply, with Winter's supply of coal now in cellar; nearly ¼ an acre of land, laid out in beautiful lawns, garden, shrubbery and wonderful old shade trees; property appraised at $31,500; I believe an offer of $25,000 will be considered so that the estate may be closed. Thos. S. Burke, Flagg Building, Getty Square. Phone 5060 Yonkers.

REAL ESTATE AT AUCTION.
Your chance to buy beautiful Yonkers property in the best section of Yonkers.
85 ROCKLAND AV., PARK HILL.
Most exclusive residential section; 14 rooms, three tile baths, all improvements; garage for two cars; corner property; beautifully landscaped; modern in every detail; about five city lots. Will be sold at public auction on premises
WEDNESDAY, AUG. 30, 1922, at 12 NOON,
85 ROCKLAND AV., YONKERS.
D. Elkan, Auctioneer. Tel. 6377 Mott Haven.
M. Altman, Trustee, Woolworth Bldg., N.Y.C.

FOR SALE, most artistic English house in exclusive section of Pelham Heights; large corner plot, oak trees, shrubs; two-story beamed living room, huge fireplace; large, unique dining room; tiled kitchen, ample pantries and servant quarters; two-car garage; three master bedrooms, two tiled baths; best materials throughout; seen on appointment. Pelham 5130J. Y 2087 Times Annex.

PELHAMS—Some excellent dwellings in Pelhamwood, Pelham Heights, Pelham Manor, North Pelham, from $8,000 up; also two duplex houses, where buyer will sit rent free; several fine vacant lots for those who wish to build own homes. Call, write, telephone Peter Ceder, Pelham. Telephone 1386 Pelham. Open Sunday.

ABOVE ITS SURROUNDINGS
in point of elevation is this attractive 8-room house in Mount Vernon; stucco and shingles; sun parlor; steam heat; instantaneous water heater; shrubs and trees; price $19,000. ANDERSON REALTY CO., 34 East 1st St., Mount Vernon. N. Y.

COLONIAL HEIGHTS.
For sale, new Colonial house, 7 rooms, 2 baths; lot 75x100; price $13,850. For sale or rent, 10 rooms, 3 baths; garage; tiled kitchen; beautiful corner lot; price $28,000; rental $250 monthly. For photo. L. H. Tasker, 154 Nassau St. Beekman 4500.

MOUNT VERNON—Owner must sacrifice new 8-room hollow tile brick house and garage, plot 80x115; 3 baths, hardwood trim and every new improvement; ideal location; near school, churches, stores, &c. Garry. Phone 6000 Melrose.

RENT OR SALE—Beautiful modern home, most desirable section Westchester County; 9 rooms, 3 baths; large plot; 30 minutes from Grand Central Station; monthly rent, $250. W. F. Ross, 25 West 42d St., New York. Tel. 0789 Murray Hill.

NEW ROCHELLE.
Nine large rooms; hot water heat; garage; centrally located; plot 75x150; must be sold at once; a gift at $15,750.
OLCOTT & EGGER.
51 East 42d St. Tel. Muray Hill 2226.

YONKERS, 45-49-53-57 Devoe Av. (near McLean and Jerome Avs.)—Take Jerome Av. subway or Lincoln station Putnam R. R.; new 7 rooms and bath; 56x100; terms. Toop, 999 West 48th. Longacre 1500.

MT. VERNON—Attractive stucco home; best construction and location; must be seen to be appreciated; owner anxious to sell before Sept. 15. Chauncey B. Griffen, 18 East 41st St. Telephone Murray Hill 9326.

SCARSDALE—8-room house, improvements; newly decorated, fireplaces; near best schools; $14,000, terms; balance like rent. Telephone owner, Scarsdale 628 or Murray Hill 5818.

RYE—Stucco house, 8 rooms, 2 baths; garage; complete list of houses for rent, furnished, unfurnished and for sale. Lester J. Nolan, Maxcetti Building, Rye, N. Y. Telephone Rye 554.

SCARSDALE (123 Edgemont Road)—Brick colonial, 10 rooms, 3 baths; Anaconda copper shingle roof; beautiful location. Keller, owner, 41 West 34th St. Fitzroy 1570.

ATTRACTIVE 7-room house, improvements; 10 minutes' Scarsdale Station; immediate possession; lease $100 monthly. Phone Scarsdale 74W. M 479 Times.

A LITTLE BEAUTY.
7 rooms, tile bath, solarium, view golf course, near depot; only $16,000. Maxwell Smith, 19 Greenacres Av., Hartsdale.

SCARSDALE, "Edgemont Estate"—With finance your home and have it built for you in our picturesque community. Scarsdale-Edgemont Corp., 41 West 34th. Fitzroy 1570.

SCARSDALE—6-room house, improvements; 5 minutes station; $125 monthly. Telephone owner, Scarsdale 628 or Murray Hill 5818.

LARCHMONT—Desirable 6-room unfurnished house to rent; 5 minutes from station; beautiful location; garage. Larchmont 48.

RENT, 8-room house, three baths, garage; private beach. New Rochelle 2586J.

THIRTY-FIVE minutes out; 6 large rooms; garage; sacrifice $7,500. J 127 Times.

COLONIAL HEIGHTS bargain; lot, 75x100. George Young, 1,464 Pacific St., Brooklyn.

SUBURBAN REAL ESTATE.

Westchester—For Sale or To Let.

DO YOU WANT A BEAUTIFUL LITTLE HOME FOR $1,000 CASH AND $6,500 ON VERY EASY TERMS?
This house has just been completed, contains six rooms and bath, with a breakfast nook; every modern improvement; steam heat, water, gas, electricity and sewers (no cesspool); open for inspection; Battle and Waldo Avs., White Plains, N. Y., or
V. GREEN CONSTRUCTION COMPANY,
45 West 34th St., N. Y. Tel. Fitzroy 3800

MOUNT VERNON HOME—$3,000 CASH.
Six-room house, 50x105, two car garage, large porch, open fireplace, tile bath, hot water heat, electricity, built-in refrigerator; residential section; near Westchester All Railroad; price $10,500. 459 1st Av., or phone Hillcrest 3884-W. Ryan & Co., 142 West 125th St.

Connecticut—For Sale or To Let.

WATER FRONT, DARIEN—5-acre, with new stucco, all-year house; 2 bedrooms, 2 baths, maid's room, open fireplaces, hardwood floors, ample cupboards, dining-living room combined; city water, electric light; garage; liberal terms. A. Baker, Rowayton, Conn.

PRETTY little white cottage, under great trees; 7 rooms, porch, garage; fine improvements; near station and beach; opposite Country Club and 18-hole golf course. Address Charles Buek, 31 West 31st St., N. Y. or Westport, Conn.

ARTISTIC 9-room semi-bungalow; new; sun parlor; two baths; three toilets; electricity; vacuum heating; garage; near station and beach; opposite country club and 18-hole golf course. Address Charles Buek, 31 West 31st St., N. Y. or Westport, Conn.

Long Island—For Sale or To Let.

TERMS LESS THAN RENT.
Immediate possession; new specially designed and built residence; living, dining, study, kitchen, 3 master's, maids, 3 tile baths, toilet, ample closets and attic; steam, electric, oak floors throughout; garage; situated in beautiful restricted park on water; school in park; station 5 minutes' walk; frequent trains; 35 minutes to Penn Station. Address 1,465 Broadway, Room 905. Telephone Bryant 4009.

WONDERFUL OPPORTUNITY—Remodeled house, 7 rooms, bath; steam heat, electric light, gas; 27-foot living room; just been completely redecorated; new floors and fixtures; garage; plot 65x125; 45 minutes from Pennsylvania Station, in charming residential community; price $7,500 terms. N. T., 284 Times.

HUNTINGTON—Four-acre farm, on State road and trolley; under cultivation; one acre strawberries; 6-room house, improvements; large barn and chicken house, fruit and berries, farm tools and machinery; price $9,000; terms. Charles E. Sammis, Jr., Huntington, L. I. Tel. Hunt 485.

FOREST HILLS GARDENS.
Owner will sacrifice attractive house, with garage, ten large rooms, six bedrooms, four baths; one minute from station; finest location; small amount cash; might consider renting; possession Oct. 1 or sooner. Call Bowling Green 2777.

CENTREPORT—Only 1 mile from station and shore, property of 1 acre; fine old house of 10 rooms, surrounded by huge walnut and other trees; apple orchard, garden; immediate possession; price only $4,500; very easy terms. Theo. S. Hall, 47 West 34th St. Phone Fitzroy 4983.

FOREST HILLS—Dutch Colonial house, tapestry, brick and frame, 8 rooms, 2 baths, spacious verandas and sun parlor; garage; one block from school; ideal for children; beautiful shade trees and shrubbery; plot 75x100; price $25,000. Owner on premises, 56 Meteor St.

FLUSHING—Attractively furnished house for rent, several minutes walk from Main St. station; 4 master's bedrooms, 2 maids' rooms, 2 bath rooms; full Winter's supply of coal; six open fireplaces. Alfred Eger, 35 Wall St. Telephone Hanover 8154.

BIG SACRIFICE—Owner must sell beautiful California bungalow; 6 large rooms, bath; steam heat, hardwood floors; open fireplace; large porch; big plot; 40 minutes out; 2 minutes from station; $7,500; terms. L. G., 430 Times.

ROCKVILLE CENTRE, Long Island—Bargains in very desirable houses, prices ranging from $7,500 to $20,000; see some of these before renewing your lease. Erisman, Inc., 49 North Village Av.; Rockville Centre. Office at west end of station plaza. Phone 50.

FOR immediate settlement of estate owner will sacrifice beautiful 12-room Colonial house in Garden City, with latest improvements and exceptionally well decorated, on large plot and convenient to railroad station. Owner, W 976 Times Downtown.

FOR SALE—Classic stucco bungalow, beautiful setting, old trees, lawns, shrubbery, flowers, nearly half an acre of ground, corner property; 300 feet front. North Shore, Long Island; half hour Pennsylvania Station, Bayside 1576.

GREAT NECK, DOUGLASTON, BAYSIDE.
Our listings of superior homes are very complete; let us know your requirements.
I. T. McKNIGHT, 22 East 33d St.
Madison Square 3549. Great Neck 322.

FOREST HILLS, KEW GARDENS,
15 minutes from N. Y., L. I. R. R.
"The Better Class Homes," priced right.
EDWARD EMPFIELD,
22 East 33d St. Madison Square 2427.

LITTLE NECK—Charming new Dutch Colonial house, 6 rooms, 3 baths, all improvements, 2 fireplaces, sun porch, breakfast room, garage, trees; $15,400. Calhoun, Bayside 2108J.

JAMAICA—New tax exempt 2-family house, improvements, 13 rooms, 2 tile kitchens and bathrooms; steam; $8,500; easy terms. Meyer, corner Daw and Kaplan Avs.

FURNISHED or unfurnished year-round home, five rooms, select two-family house; boating, bathing. Stjogren, 2,444 Ditmars Av., East Elmhurst. Havemeyer 0923M.

New York State—For Sale or To Let.

FOR SALE—Property, 35 acres, 1,100 feet lake front; hotel, cottages, tennis courts, canoes, boats, &c.; suitable for country club, camp. X 2448 Times Annex.

22 ACRES with five bungalows, furnished, in the village of Pine Hill for sale; price $7,000. C. O. Billings.

22 ACRES with 5-room bungalow, furnished, in the village of Pine Hill for sale; price $7,000. C. O. Billings.

New Jersey—For Sale or To Let.

A BARGAIN.
Residence near Ridgewood; 9 rooms, bath, garage; plot 170x400; well laid-out lawns and gardens, trees, shrubs; overlooking Saddle River Valley; 3 minutes to Hohokus Station, Erie main line; owner leaving town, sacrifices property; a bargain for some one. LAWRENCE KNAPP, Ridgewood, N. J. Phone 1042.

RIDGEWOOD—AN ALL-HOMES TOWN.
No manufacturing; 96% home ownership. Delightful suburban residential centre. Write for descriptive booklet and state requirements; our experience of 18 years should be useful to you.
S. S. WALSTRUM—GORDON & FORMAN,
75 Maiden Lane, New York. Beekman 6780.
Ridgewood N. J. Telephone 555.

FOR RENT—Summit, N. J.; family going abroad, will rent for 1 year, from Oct. 1, finely located stucco-Colonial house, furnished; 12 rooms, 3 porches, 4 baths; garage for 2 cars; adults preferred; $350 monthly; references; also desires that owner's valuable gardener-chauffeur be employed to look after property. X 2427 Times Annex.

GENTLEMAN'S COUNTRY ESTATE.
55 acres, one hour Jersey Central from New York; 9 rooms, 2 baths; electricity, hot water heat; barns and outbuildings complete; 5 acres beautiful lawns and gardens; exceptional opportunity. C. O. BALDWIN, Owner, Fireman's Bldg., Newark, N. J.

IDEAL LOCATION—Lot 54x150; substantial, well-built corner house, 12 rooms, hardwood floors, quartered oak trim, steam heat, electric lights; near trolley; 12 minutes to Lackawanna station; no brokers; $14,500, with $3,000 cash; $14,000, all cash. 380 South Centre St., Orange, N. J.

HOMESEEKERS.
Investigate Ridgewood first.
Excellent commuting service.
Write for illustrated booklet.
Secretary Business Men's Association.
R. C. Box 123, Ridgewood, N. J.

MOUNTAINS Northern Jersey, steam heated stone residence, 4 bedrooms; garage; beautifully landscaped; 42 minutes out; walking distance station; for sale, owner. Y 2075 Times Annex.

FOR SALE—All year stucco cottage, 10 rooms, 7 bedrooms, 3 tile baths; one block from ocean; fully furnished; $10,

TO LET FOR BUSINESS.

Continued from Preceding Page.

ARMY comfortable person who wishes to rent DESK ROOM or a LARGE or SMALL PART of private office furnished or unfurnished, with TELEPHONE SWITCHBOARD SERVICE, $10 each up, where all your calls will be properly answered, where the light is good, office kept clean, including, if you desire, service of space for name on office door and hall directory; also mail and telephone service to responsible party; $5 a month; NO LEASE REQUIRED; best proposition in New York; call and convince yourself. Apply DUANE CO., 284 Broadway (one block above City Hall). Phone Worth 0780. This ad will not appear tomorrow.

SACRIFICE.
Entire 600 square feet in best location New York; show room, office and stock room; suitable for cloak and suitdress or sweater business; rent $125 monthly; four elevator lifts; lease if desired; very cheap; complete equipment; dissolution of corporation. Apply Room 601, 263 Broadway, corner 21st St.

VERY DESIRABLE SECOND FLOOR, 748 LEXINGTON AV., OPPOSITE BLOOMINGDALE'S, THREE DOORS TO LEXINGTON AND 59th ST. SUBWAY STATIONS; PRIVILEGE OF BUILT-IN SHOWCASE DISPLAY AT ENTRANCE TO BUILDING; LONG LEASE. INQUIRE H. H. HARRIS ON PREMISES.

WE HAVE desirable 7th Av. office space for rent in building on prominent corner; one floor very suitable for billiard room, some in vicinity; reasonable rent; possession Oct. 1.
Williams-Dexter Co., Inc.,
73 Greenwich Av. Chelsea 3066.

LOFT TO SUBLEASE; CHEAP RENTAL; HOLMES ELECTRIC PROTECTION; ALSO FIXTURES, EXCEPTIONAL BARGAINS; SPECIALLY FOR RESTAURANT MEN'S LINE; 34 EAST 14TH ST., 3D FLOOR; PHONE LONGACRE 10147.

BROADWAY, 135—Heart financial district. Will sublease in whole or part six unusual offices, about 1,000 square feet; rate very reasonable; furniture for sale if desired. Inquire Room 905, phone Rector 8980; references required.

BEAUTIFUL offices, Madison Av. and 50th St., wonderful location for doctor or dentist; 1,240 square feet; Gotham National Bank Building, 59th St. and Broadway. Columbus 3624.

BARGAIN—GROUND FLOOR, 50x100.
415 East 109th St., city; driveway, steam heat; good for laundry or other purposes. Phone M. Schwartz, Bensonhurst 7306, until 1 P. M.

LOFTS, LOFTS, LOFTS.
127 GRAND ST., DAYLIGHT, 35x80, MFG. 40 W. 37TH, 40x80, 45x100, 3 ELEVATORS. 40 W. 2d St., daylight, 25x104, elevator. Immediate possession. Apply Rhinelander 1837.

STORE to let in Fordham, 10x50, in 9-story elevator apartment building; now under completion; ready about Oct. 1; 5-year lease; rent $125 monthly, graduating. Fordham 3103.

FOR RENT—Store and basement in modern, 100 per cent. sprinklered building, on 4th Av., in the heart of the silk district. Gaines, Van Nostrand & Morrison, 25 East 26th St. Madison Square 6537.

OFFICES.
426 St., 4 West.
Fireproof 3-elevator building.
Small, light office, $35.
Inquire Room 420.

MILLINERY department for rent, in ladies' apparel store, on 34th St., open March 1; will give prominent window display; must be responsible party. Address S., 3,824 B'way.

LOFT for showroom purposes or dentist's office; very reasonable; possession at once; 110 East 14th St.. Inquire Eagle Laundry, 400 East 59th St. Plaza 1074 or 9705.

TO LEASE—Two manufactures lofts, 539 East 19th, 9,000 sq. ft. each; vacant lots, Avenue B, 18th and 19th. Estate John U. Brookman, 165 Broadway. Cortlandt 1051.

TO LEASE—Garage and service station, Av. B, 10th and 20th; $6,000 square feet. Estate John U. Brookman, 165 Broadway. Cortlandt 1051.

PRIVATE office, mahogany furnished; stenographic and telephone service included; ready Sept. 1. Marbridge Building, Broadway and 34th St., Room 1151.

STORE, Broadway corner, Times Square district; 11-foot front.
WM. S. CONSTANT CO.,
115 B'way. Rector 4098.

FOR RENT—700 feet of desirable well-lighted office space adjourning New York Curb Market. For further information apply Room 511, 72 Trinity Place, N. Y.

STORE, corner, 44 125th St., near Park Av., 18-foot front.
WM. S. CONSTANT CO.,
115 B'way. Rector 4098.

LOFT.
97-99 BLEECKER ST.
LIGHT, SPRINKLER, STEAM, ELEVATOR.
S. BERNSTEIN, ACADEMY 3404.

COLUMBUS AV., 33 (near 63d)—Extra light front loft; large show window; electricity and steam heat; $900. Janitor or J. K. Moore, 315 West 87th St.

OFFICE—Sublet room in suite; 150 square feet; furnished or unfurnished; light, heat, telephone. Room 1522, Aeolian Building, 224 St.

OFFICE.
Columbus Circle, No. 5.
Good, light office, $40.
Ask for Mr. Chesar, at elevator.

40TH, 110 WEST (Tower Building)—One large, one small mahogany furnished private offices; phone, service; reasonable. Suite 2401.

STUTZ "Bearcat" speedster, 1918, perfect condition throughout; Rolls-Royce lamps; $675, or exchange for touring car. Canal 1036.

LIGHT, private office; 250 sq. ft.; front window; sublet furnished, for refined business; reasonable. Phrenology, 125 West 42d St.

GROUND FLOOR building, near Hudson River, in 40's; 100x100; manufacturing. W. S. CONSTANT CO.,
115 Broadway. Rector 4098.

DOWNTOWN OFFICES—We offer some unusually fine suites at bargain rentals; any size desired. Chester D. Clark, Renting Specialist, 25 Broadway. Bowling Green 2776.

LIGHT LOFT, 100x60, corner building, wholesale district, freight elevator. G. F. Hinrichs, Inc., 341 Washington St.

FOR RENT—Private office and desk room, telephone and other facilities. 320 Broadway, Room 1001. Franklin 1360.

50TH ST., 62 WEST — Small dressmaking shop to sublet, furnished or furnishings for sale with lease.

PRINTERS' LOFT—Light on four sides; top floor, 63x100, 343 West 26th. Owner, Fitzroy 4042.

DESIRABLE office for rent, whole or part; moderate rate. Apply Room 404, 103 Park Av., N. Y.

BROADWAY, 1,140 (corner 26th)—4,000 square feet, all light, 80 manufacturing. Levin.

15 EAST 23D ST.—Small lofts to let, $55-$110 per month; elevator and heat. Adams & Co., 170 Madison Av. Gramercy 1092.

PRIVATE OFFICE, one or two adjoining rooms, furnished; telephone service. Call Room 638, 1,133 Broadway, corner 26th St.

163 WEST 18TH ST.
Exceptional light manufacturing loft, whole or part. See superintendent. Longacre 2110.

OFFICE BARGAINS $20 up; few offices, small units; cheap; best location; any business; phone accommodations. 20 West 47th.

HELP—MAY MAIL ADDDRESS AND PHONE SERVICE $3 MONTHLY. 309-311 5TH AV., ROOM 311.

19TH ST., 537-539-531 EAST—72x92, one-story brick to lease. Estate John U. Brookman, 165 Broadway. Cortlandt 1051.

SMALL OFFICE for rent, Fisk Building, Broadway and 57th St., Room 605. Circle 1460.

CHEAP RENT—Ideal Broadway front offices, furnished, unfurnished. 160 Broadway, Room 1206.

OFFICE SPACE, about 500 feet; four new desks. International Commerce Bldg., Room 902; 9-11 Water St.; rent $45.

STORE and basement, together or separately; 131 West 24th St.; 25x106; cheap; immediate possession. Sharum, 170 B'way.

BEAUTIFULLY light, airy office, furnished or unfurnished, at very reasonable rental. Room 623, 32 Broadway.

5TH AV., 586 (corner 55th St.)—Attractive offices for immediate possession; partitioned; 361 square feet. Apply Room 407.

PART of office with downtown detective agency; $23 a month. P. L., 277 Times Downtown.

$90 TO $225 per month; lofts, 41 West 21st St. and 131 West 24th St. Sharum, 170 Broadway.

LOFTS—Two daylight lofts, 50x150 ft., elevator, power and live steam, heavy will construction. Premises, 537 West 58th.

MARBRIDGE BUILDING, sublease offices, 350 square feet; big reduction. J. Reich, Room 1240, The Pilgrim. 0455.

HUDSON Terminal Bldg. office space to sublet; large and small office, 20 per cent. less than lease. Room 502, 30 Church St.

SACRIFICE office room at price of desk room; also mailing addresses; fine location. 240 West 125th, Room 7.

LOFT—35,000 sq. ft., 2-3 of floor; steam heat and power supplied. Apply on premises. John W. Bull, 105 East 129th St.

ATTRACTIVE office, 150 sq. ft., unfurnished; A1 building. Room 740, 116 West 32d.

OFFICE, furnished, including service; reasonable. Room 927, Tribune Bldg., New York.

PRIVATE outside office, mahogany, well furnished; entrance private. Room 2302, Woolworth Building.

5TH, 366 WEST—First floor, unfurnished, partly furnished; offices suitable doctor, dentist.

OFFICE, STOCK space modern building, cheap. Desk 38, Wilson, 110 Lafayette St., near Canal St. subways.

42D, 520 WEST (Candler Bldg.)—2,500 ft., exceptional office space for $2 rate; for profitable occupancy. Room 804.

TO LET FOR BUSINESS.

DESIRABLE office space consisting of three rooms, one outer office of 134 square feet, two private rooms, one 191 square feet and the other 330 square feet; furnished. Knickerbocker Building, 163 West 42d St. W 8th Times.

61ST ST., 10 WEST.
Attractively furnished or unfurnished, very desirable Broadway corner; rooms and bathroom; for physician, dentist, having select business; $200 monthly; yearly lease only.

LIGHT, private office, also desk room, in lawyer's suite, for attorney, accountant, real estate, insurance or similar occupation; unexcelled facilities; very reasonable. Suite 806, 280 Broadway, Pinnacle Worth 3015.

29 WEST 30TH STREET.
PARLOR FLOOR 30x75.
EXCELLENT STREET VIEW.
Immediate occupancy; reasonable rent.
PEDRE BRYANT 4018.

PARK AV., 77—Parlor and second floor; suitable for doctor or studio.

Desk Room.

FIFTH AV. BUSINESS ADDRESS, MAIL AND TELEPHONE PRIVILEGE, ONE MONTH WITHOUT CHARGE TO PROVE BEST SERVICE. 509-511 FIFTH AV., ROOM 508.

DESK ROOM in a 5th Av. office to rent for stenographer or typewriter, rent free. W 8th Times.

DESK ROOM, reasonable, attractive, with telephone service, 4c. suite 706, World Building.

DESK ROOM, service optional. 1,457 Broadway, Room 815. Phone Bryant 7921.

DESK room, $10; private office, $30; mail privileges. H. Warren.

DESK ROOM, sharing office; no stock. $25 monthly. M. Abrams, 1,133 Broadway.

DESK ROOM.
15 William St., Room 838.

DESK or mail and phone service, Times Square office. Bryant 8977.

DESK, $15 up, with full service; mailing privileges $8. Merrut, 321 Broadway.

Bronx.

STORES TO LET.
161ST ST. AND GRAND AV.

Suitable for drug store, stationery, barber, fruit and vegetable or any other business; reasonable rent.

CORNER STORE FOR FURNITURE, Confectionery, millinery, drugs, &c., northeast corner Westchester and Bergen Aves., opposite Adams-Flanagan. Call or phone Columbus 1213.

Brooklyn.

NOSTRAND AV.—Entire block, from Eastern Parkway to Union St.; few theatre to be erected, adjoining; choice left, to rent for the following businesses:
Cloaks and Suits,
Ladies' Underwear and Hosiery,
Corsets,
Millinery,
Boot Shop,
Confectionery,
Tea Room,
Children's Wear,
Housefurnishings, &c.
Apply on premises or phone Prospect 2000. Mr. Holmes, 9th Av. Interborough to Nostrand Av. station.

DENTIST, established 4 years, vacated corner apt.; best section of Flatbush; wonderful opportunity for a live wire; will decorate to suit; reasonable rent. 1,202 Cortelyou Road, corner Westminster.

OPPOSITE ABRAHAM & STRAUS.
461 Fulton St., Brooklyn, store with large basement for retail business; immediate possession. Meltzer & Co., Stuyvesant 6282.

FOR RENT—Corner store Atlantic Av. and Lakewood Pl. For particulars apply drug store, 2,098 Atlantic Av., Brooklyn.

STORE, 23x100, large show window; suitable any business. 170 Sands St., Brooklyn.

Long Island.

LONG ISLAND CITY.
5,000 to 100,000 SQ. FT SPACE.
Immediate occupancy or will build to suit.
ROM CALLAM COMPANY
BRIDGE PLAZA, LONG ISLAND CITY.

Connecticut.

TO LET, stores on Atlantic St. in best business section. Harris Construction Co., Inc., 350 Atlantic St., Stamford, Conn.

WANTED FOR BUSINESS.

A LARGE manufacturing corporation employing female help, and who will employ from 300 to 500 persons, is looking for a building for light manufacturing with approximately 50,000 square feet on one or two floors in a fair-sized town within two hours of New York; must be low rental. Address F 159 Times.

IMPORTER wants eight hundred square feet loft to 30th Stv, Broadway or 5th Ave. D 732 Times Downtown.

TWO-STORY building, private stable or garage, 20x100. Write or phone Mr. Kerner, 156 West 56th St. Circle 1608.

GROUND FLOOR and basement, suitable storage and office, 25x100; must be reasonable. F 926 Times Downtown.

WILL lease space in office or loft building for cigar stand. W 546 Times.

DRUG STORE wanted, New York or Brooklyn; no brokers. L 66 Times.

FACTORIES.

BRICK FACTORY, 70x75, three floors; ground, 100x100; horizontal boiler, elevator; good shipping facilities; in Long Island City at first Ridgewood station; light on four sides; terms reasonable. H. F. Ecke, 118 Sixth St., Long Island City. Phone Hunterspoint 5817.

LONG ISLAND CITY—1-story brick, 100x100, daylight; modern; for sale or lease; main line Bowery Bridge; suitable for factory, service station or storage. Apply Joseph M. Reich, Hoyt Av. "L" station, Astoria. Phone Astoria 2452.

THREE-STORY factory building in first class condition; size 40x100 feet, with sufficient ground for future expansion; garage and stable. Apply John R. Boyer, 504 Broadway, Hoboken, N. J.
LONG ISLAND CITY.

LOFTS, FACTORY and BUILDING SITES.
CLAY, 9 Jackson Av. (Subway Station), Long Island City.

EXCELLENT 2-story factory building, ready to occupy, located on property 100x50, size 60x40; will lease to suit. Apply 530-547 Bryant Av., Bronx.

APARTMENTS TO LET.

Furnished—East Side.

57TH AV. drawing room, with 2 to 4 bedrooms exquisitely furnished; excellent cuisine; complete service. 3 East 51st St. Tel. Rhinelander 4357.

12TH, 218 EAST—3 rooms and regular kitchen, newly furnished; improvements. $14per.

23D, 9 EAST—Two rooms, bath, service; reduced rates. Rhea P45dfifth Square.

27TH, 9 EAST—Two rooms, sunny kitchen, bath; immediate; $100. Mad. Square 0806.

57TH—4 rooms, 2 bedrooms, attractively furnished and newly decorated, $5,000 year; immediate possession; bargain. Vanderbilt 1459.

50TH ST., 144 EAST—Beautifully furnished two double bedrooms, living room, kitchen, bath; elevator; $325 month. Phone 7911 Vanderbilt.

57TH, 142 EAST—Artistically furnished two rooms, bath; fireplace; October lease, $150.

48TH (Near 5th Av.)—Two rooms, bath; grand place; south exposure; $900. References. 3 2650 Times Annex.

57TH ST. (Just off 5th Av.)—Large studio room; light, airy; elevator; modern; immediate possession; reasonable rental. Telephone Plaza 0800.

50TH, 34 EAST (Manhasset Apartment Hotel)—Three large rooms, elevator, telephone; maid service; reasonable rent; lease; also unfurnished.

50TH, 18 EAST—Half price, single, double; two rooms, bath; day, week, month, year; special rates; private hotel.

6 EAST 51ST EAST—Several 3 rooms and bath apartments, furnished and unfurnished, $100-$125 month. On premises or Vanderbilt 1450.

39TH ST., 124 EAST—Duplex furnished apartment, 12 outside rooms, 4 baths, fireplaces; $6,500 yearly or $600 a month. J. G. Wingrave, 31 Chambers St.

91ST ST., 134 EAST—3 rooms, all outside; elevator; two families in a fine apartment nicely redecorated; new electric light fixtures; owner lives on premises, thus insuring maximum service at all times; long lease if desired. Superintendent on premises.

93D ST. (Madison Av., Hotel Ashton)—Newly decorated, furnished 1, 2, 3, outside rooms; private bath; buses, surface cars, subways; from $15-$25 weekly; hotel service; restaurant.

PARK AV.—5 rooms, 2 baths, 3-4 masters' bedrooms; $9,700. Andover 1492.

AN OASIS in the heart of Manhattan; service, furnishings and cuisine, with the privacy and comfort of 5th Av. home; suites and rooms. 1 East 91st St.

SICELY furnished two-room, bath and kitchenette apartment, $125. Vand. 8054.

APARTMENTS TO LET.

Furnished—East Side.

GOING abroad, will lease duplex apartment (Park Av. and 90th St.), completely furnished; seven rooms, three baths; $500 per month; not less than ten months. 3234 Rhinelander.

Furnished—West Side.

137TH, 129 WEST—3 spacious rooms; steam heat; fireplace; commodious, attractive furniture; suitable 2-3 persons; maid service; tray breakfast; temporary, permanent. Wadsworth 2241.

47TH, 324 WEST—Three rooms, electricity, private hall, kitchen, telephone. Inv. Rhodes.

48TH, 341 W.—New elevator apartments; cleanliness unequaled; 1, 2, 3 rooms, bath, showers, tiled kitchens, kitchenette; unquestionable references; $55-$125 monthly. Longacre 2656.

50-52—Apartment, 2 rooms, kitchenette, bath; maid; $120. Ellerson, 25 West 42d.

52D ST., 229 WEST (CORNER B'WAY)—MODERN ELEVATOR APARTMENT HOUSE; NEWLY FURNISHED; HOTEL SERVICE; 2 ROOMS, BATH; MODERATE RATES; REFERENCES REQUIRED.

54TH ST. AND BROADWAY—TO SUBLET, ATTRACTIVE PARLOR, BEDROOM AND BATH; $75 PER WEEK. J. BRUNSON, HOTEL SUMMERLAND.

55TH ST. (CORNER 6TH AV.)
THE REGENT, MODERN ELEVATOR APARTMENT HOUSE, NEWLY FURNISHED; MAID, VALET SERVICES; TWO ROOMS, BATH, $100 UP; ONE ROOM, BATH, $900. BRYANT 9200.

56TH—4 rooms, 2 bedrooms; elevator, piano; magnificently furnished; $225. Columbus 1278.

56TH, 325 WEST (HOTEL THORNDYKE)—VERY ATTRACTIVE TWO-ROOM SUITE WITH PRIVATE BATH; SPECIAL SUMMER AND WEEKLY RATES. FULL HOTEL SERVICE.

56TH, 39 WEST—Handsome, quiet apartment; two rooms, bath, kitchenette; $150. Weeks.

57TH ST., 130 WEST.
MODERN ELEVATOR APARTMENT HOUSE, NEWLY FURNISHED; MAID, VALET SERVICES; 2, 3 ROOMS, BATH; $90 UP; REFERENCES REQUIRED.

57TH ST., 115 WEST—PARLOR, BEDROOM AND BATH; QUIET; ELEVATOR; REDUCED RATE BY WEEK MONTH OR TO OCT. 1. C. H. SCHMIDT, GREAT NORTHERN HOTEL.

58TH ST., 153 WEST—Beautifully furnished 3-room, tiled sun porch, living room 20x30, open fireplace; must be seen to be appreciated. Janitor.

59TH, 100 WEST.

In 16-story studio building, with delightful view of Central Park Lake; very handsomely furnished, newly decorated, 2-room housekeeping apartment, restaurant with service to apartment; maid's service; large, attractively appointed living room; piano, real fireplace; 2 double bedrooms, one in mahogany furniture and yellow brocade; complete kitchenette with gas stove; $400 monthly; also a 2-room apartment, $260. Call daily or telephone Miss Whelen for appointment. Circle 3918, Apt. 6D.

60TH, 236 WEST—Sublet two, three rooms, bath, kitchenette; overlooking park; $75.

61ST ST., 10 WEST (CORNER B'WAY).
HOTEL PASADENA.
SELECT FAMILY AND TRANSIENT HOTEL OVERLOOKING CENTRAL PARK; ATTRACTIVE SUITES OF ROOMS AND BATH; $25-$30 UP WEEKLY; SPECIAL MONTHLY RATES; ALL DESIRABLE LIGHT; ATTRACTIVELY FURNISHED 4-ROOM APARTMENT WITH SUITE, $250 MONTH; 17 YEARLY LEASE. COLUMBUS 7197.

62ND, WEST—Two small rooms, kitchenette, furnished, unfurnished; suitable business woman; $9, $11; private; references. L 97 Times.

66TH, 155 WEST (Subway)—Five attractive rooms; electricity; modern improvements; $80. Janitor.

67TH, 39 WEST (The Colonial)—Furnished, unfurnished, large 4-room duplex apartment, kitchen; restaurant. Columbus 3227, Apt. 2M-W.

68TH, 54 WEST—One room apartment; electricity; artistically furnished; kitchenette privileges; $60.

69TH ST., 345 WEST (THE NEW WEST END)—TWO AND THREE ROOM APARTMENTS; BATH, KITCHENETTE, $80 UP; REFERENCES REQUIRED.

71ST, 167 WEST—New elevator building, newly furnished; 2 rooms and bath; all modern improvements; bachelors preferred; rented only on lease; reference required; $100 up.

72D, 53-117 WEST—Apartments, 1, 2, 3 rooms, kitchenette, bath, furnished and unfurnished; 4-room studio, skylight; street floor; 2-room apartment with garden, for living or business.

72D, 118 WEST (Sanitor Apartments)—Under new management; very desirable 2 rooms, bath, furnished in excellent taste; summer rates; hotel service; restaurant.

72D, 42 WEST (Royalton Apt. Hotel)—Attractively furnished 2 rooms, private bath; hotel service, restaurant; reduced rates.

72D ST., 110 WEST.
TWO-ROOM, KITCHENETTE SUITE, $35.

73D, 258 WEST—One or two furnished rooms, kitchenette and bath.

73D ST., 272 WEST—Single or en suite, refitted and comfortable. 175 Times.

73D ST., 128 WEST (Hotel Nobleton)—Newly decorated, luxuriously furnished 1-2-3 outside rooms; private bath; elevated, surface cars, subways; from $25 weekly or $85 monthly; full hotel service; restaurant.

74TH, 202 WEST—Five beautifully furnished outside rooms; linen and silver if desired; reasonable. Apt. 2D.

74TH ST., 113 WEST—PARLOR, BEDROOM AND BATH; SUBLET AT GREATLY REDUCED RATE BY WEEK MONTH OR TO OCT. 1. C. H. SCHMIDT, GREAT NORTHERN HOTEL.

75TH ST., 153 WEST—Beautifully furnished 3-room, tiled sun porch, living room 20x30, open fireplace; must be seen to be appreciated. Janitor.

76TH, 103 WEST.
MODERN ELEVATOR APARTMENT HOUSE, NEWLY FURNISHED; MAID, VALET SERVICES; 2, 3 ROOMS, BATH; $90 UP; REFERENCES REQUIRED.

77TH ST., 115 WEST—PARLOR, BEDROOM AND BATH; SUBLET AT GREATLY REDUCED RATE BY WEEK MONTH OR TO OCT. 1. C. H. SCHMIDT, GREAT NORTHERN HOTEL.

77TH ST., 153 WEST—Beautifully furnished 3-room, tiled sun porch, living room 20x30, open fireplace; must be seen to be appreciated. Janitor.

77TH, 207 WEST—Sublet two, three rooms, bath, kitchenette; overlooking park; $75.

81ST ST., 10 WEST (CORNER B'WAY).
HOTEL PASADENA.
SELECT FAMILY AND TRANSIENT HOTEL OVERLOOKING CENTRAL PARK; ATTRACTIVE SUITES OF ROOMS AND BATH; $25-$30 UP WEEKLY; SPECIAL MONTHLY RATES; ALL DESIRABLE LIGHT; ATTRACTIVELY FURNISHED 4-ROOM APARTMENT WITH SUITE, $250 MONTH; 17 YEARLY LEASE. COLUMBUS 7197.

82D, 153 WEST (Subway)—Five attractive rooms; electricity; modern improvements; $80. Janitor.

82D, 229 WEST (CORNER B'WAY)—MODERN ELEVATOR APARTMENT HOUSE; NEWLY FURNISHED; HOTEL SERVICE; 2 ROOMS, BATH; REFERENCES REQUIRED.

84TH ST., AND BROADWAY—TO SUBLET, ATTRACTIVE PARLOR, BEDROOM AND BATH; $75 PER WEEK. J. BRUNSON, HOTEL SUMMERLAND.

85TH, 25 WEST (HOTEL THORNDYKE)—VERY ATTRACTIVE TWO-ROOM SUITE WITH PRIVATE BATH; SPECIAL SUMMER AND WEEKLY RATES. FULL HOTEL SERVICE.

86TH, 39 WEST—Handsome, quiet apartment; two rooms, bath, kitchenette; $150. Weeks.

87TH ST., 309 WEST.
MODERN ELEVATOR APARTMENT HOUSE, NEWLY FURNISHED; MAID, VALET SERVICES; 2, 3 ROOMS, BATH; $90 UP; REFERENCES REQUIRED.

87TH ST., 115 WEST—PARLOR, BEDROOM AND BATH; SUBLET AT GREATLY REDUCED RATE BY WEEK MONTH OR TO OCT. 1. C. H. SCHMIDT, GREAT NORTHERN HOTEL.

87TH ST., 153 WEST—Beautifully furnished 3-room, tiled sun porch, living room 20x30, open fireplace; must be seen to be appreciated. Janitor.

88TH, 200 WEST—Three rooms, bath, kitchenette; every improvement; new buildings; $75 to $175. Apply on premises.

89TH, 327 WEST—Unusual opportunity for gentleman only; handsomely furnished, private bath, maid service; also other rooms.

89TH, 302 WEST—Attractive apartment, newly decorated; 5 rooms, bath; piano; immediate possession; $175. Schuyler 9610, Apartment 2B.

90TH—3 rooms, 3 baths, 3 master's bedrooms; year lease. Vanderbilt 1451.

90S—Duplex studio apartment, four rooms, bath; magnificent; furnished; rich beds, piano; sacrifice; $200 month. Elberson, 25 West 42d St.

90TH, 102 WEST (Hotel Anderson)—1 and 2 room suites; Summer rates; lease for Fall.

91ST ST. (Columbus Av., Hotel Colonial)—Newly decorated, furnished, 1-2-3 outside rooms, private bath; elevated, surface cars, subway; from $17.50-$25-$35 weekly; full hotel service; restaurant.

91ST, 200 WEST (CORNER B'WAY).
HOTEL PARADENA.
SELECT FAMILY AND TRANSIENT HOTEL OVERLOOKING CENTRAL PARK; ATTRACTIVE SUITES OF ROOMS AND BATH; $25-$30 UP WEEKLY; SPECIAL MONTHLY RATES; ALL DESIRABLE LIGHT; ATTRACTIVELY FURNISHED 4-ROOM APARTMENT WITH SUITE, $250 MONTH; 17 YEARLY LEASE. COLUMBUS 7197.

93D ST. (Madison Av., Hotel Ashton)—Newly decorated, furnished 1, 2, 3, outside rooms; private bath; buses, surface cars, subways; from $15-$25 weekly; hotel service; restaurant.

93D, 600 WEST—Choice 1 and 2 room apartments, bath, kitchenette; lease.

95TH, 139 WEST—LUXURIOUSLY FURNISHED 2-ROOM SUITE, PIANO, VIOLIN; PRIVATE BATH, SERVICE KITCHEN, DISHES, LINEN, SILVER; WEEKLY, SPECIAL RATES.

95TH, 21 WEST—Beautiful second floor, southern exposure, electricity, gas, maid included.

97TH—Seven rooms, 2 baths, $210; phone. Ellerson, 25 West 42d.

98TH, 100 WEST—Newly decorated 3 front rooms, southern exposure; complete for housekeeping; electricity; reasonable. Schuyler 627. Raphael.

98TH, 100 WEST—Six-room apartment, private hall, new, convenience; reasonable. Britton.

98TH ST.—Parlor floor, suitable for doctor, furnished or unfurnished. Phone Schuyler 6961.

99TH, 305 West—Front suites, bath, kitchen, $95; 3-room studio, $65.

99TH (Broadway)—3 rooms, elevator, piano, electric; magnificently furnished; $185. Columbus 1278.

99TH—5 rooms, bath; $125 month (Baretsin) piano. Elberson, 25 West 42d.

101ST, 21 WEST—HIGH-CLASS FURNISHED APARTMENTS, 3 ROOMS, BATH, $60 UP; MAID AND VALET SERVICE.

102D, 60 WEST—HIGH-CLASS FURNISHED APARTMENTS, 2 ROOMS, BATH; $60 UP; MAID AND VALET SERVICE.

103D, 317 WEST (near Riverside Drive)—Beautifully furnished apartments, consisting of three rooms and bath.

104TH, 201 WEST—Five-room modern corner; southern exposure; $190; references. Bitter.

97TH (Drive)—Sell furnishings, lease or rent furnished; 8 rooms, Schuyler 8531.

94TH (Drive)—Sell-lease 5 rooms, 2 baths; rent or sell. Schuyler 8531.

96TH (2,834 Broadway)—Ortway; 3 rooms, bath; one room, bath, kitchenette privileges; Summer rate; exceptional value. Riverside 4764.

50TH ST., 130 WEST—Five rooms, tiled, sun parlor, elevator service. Shinberg, Apt. 6E.

86TH, 306-311 WEST.
HOTEL SCHUYLER ARMS.
Four rooms, bath with regular kitchen, attractively furnished; completely equipped for housekeeping.

85TH, 243 WEST—Seven-room furnished apartment for sale, with or without lease; private or excellent business proposition; sacrifice.

100TH, 335 WEST—Clean, modern 1 and 2 rooms, bath and kitchenette; references; lease. Tel. 7347 Riverside. Cook.

104TH, 1 WEST—Contents of family furnished apartment; immediate possession. E. Grimm.

APARTMENTS TO LET.

Furnished—West Side.

104TH (2,731 B'way)—Newly, beautifully furnished, 4 rooms, including kitchen; lease only; references required; $110 month up.

105TH—Attractive five-room elevator apartment; piano; lease only; $165. Bryant 7468.

Furnished—West Side.

106TH ST., 107 WEST.
PRE-WAR PRICES.
2 and 3 rooms, high class, $18 up weekly. Agency, 2611. Open 9 A. M. to 9 P. M.

106TH, 305 WEST—Nice, completely furnished five-room elevator apartments; Columbia section.

110TH—Pretty two-room, bath, kitchenette front apartment; lease; $120. Bryant 7468.

115TH, 610 WEST—Two bedrooms, living room, kitchenette; accommodates four; immediate possession. Apartment 6A. Call 11 to 3.

115TH, 210 WEST (HOTEL CECIL)—ATTRACTIVE ONE, TWO ROOM SUITES, WITH, WITHOUT BATH; SPECIAL WEEKLY RATE; FULL HOTEL SERVICE.

119TH (opposite Columbia)—Five rooms, elevator; immediate possession; five months. Schuyler 8747.

119TH, 419 WEST (opposite Columbia)—Two rooms, kitchenette; entirely front; south. Hildreth.

119TH ST., 435 WEST—Attractive furnished apt., 3 rooms, bath, kitchenette. Andreassen.

122D, 616 WEST (Apt. 2A)—Four rooms, complete; Columbia; parks; $100. Three rooms, large, attractive; overlooking Park; $100. Two rooms, housekeeping, overlooking Park, $65.

122D, 560 WEST.
Sell or rent, five attractively furnished rooms; desirable location; income. Apt. 2S.

124TH (Broadway-Riverside)—5 rooms, elevator, $100. 120 La Salle St. Morningside 6700.

125TH, 605 WEST—Four-room elevator apartment. Inquire Cromwell office, next door.

126TH (Broadway)—Four rooms, two bedrooms; $90. Billings 1870. 2A.

BROADWAY HOTEL (80s)—Parlor, bedroom, bath; $100 takes for month of September this $250 apt. Phone Bryant 4863.

CATHEDRAL PLAZA APARTMENTS.
105TH ST., 130 WEST TO 136.
1-2-3 rooms with bath and kitchenette; now booking for Fall and Winter, catering to small families with children, also to nurses and professional business men; special concessions to college students; conveniently situated, 2 blocks from subway, one block from 6th and 9th Av. "L"; bus stops in front of house; all improvements; recently redecorated; one room $55, two rooms $75, three rooms $100. Open 9 A. M. to 8 P. M. Open 2 P. M. to 8 P. M.
THE LORRAINE ACADEMY 0813.

CATHEDRAL PARKWAY SECTION.
2 to 6 room housekeeping apartments, elevator and non-elevator; $60 up. References essential. Weekly rates to responsible people. MAIN OFFICE, 215 Manhattan Av., corner 109th St. Open evenings and all day Sunday. Phone Academy 1647.

CLAREMONT AV., 175—Four-room elevator front apartment; Riverside - Broadway. Morningside 7456.

CLAREMONT AV.—Three housekeeping rooms, piano; business people; $75; permanent. Cathedral 3090.

HOTEL WELLINGTON,
55th St. and 7th Av.
Subway Station at Door.
Offers for immediate occupancy non-housekeeping apartments of
2 AND 3 ROOMS AND BATH
AT VERY MODERATE RENTALS.
FURNISHED OR UNFURNISHED.
Restaurant of Highest Class,
Under KNOTT Management.
Telephone Circle 1000.

HOTEL JUDSON.
Washington Square South. Spring 5300.
We have a few two and three room and bath apartments to rent for the Fall and Winter months; average rate price $50 to $75 per week, with meals for two people.

MORNINGSIDE DRIVE, 44 (vicinity Columbia)—Five outside rooms, overlooking Morningside; complete kitchen; three exposures. Phone Hilltop 7760. Morningside 6700.

RIVERSIDE DRIVE, 835 (158th St.)—Most attractive 3 room, bath apartment, front; elevator; well furnished; immaculate. Billings 1940.

RIVERSIDE—Ideal 8 rooms, 2 baths; an apartment you would love to live in; wonderful view. Bryant 7498.

APARTMENTS OF UNUSUAL CLEANLINESS
AT VERY MODERATE RENTALS.
2 and 3 rooms, bath and kitchenette; some apartments with 2 baths, comfortably furnished; telephone and elevator service; maid service if desired; no objectionable or questionable tenants; references essential; apartments for an entire month.
THE WILSONIA,
223 West 60th St.

SUITES of 1, 2 and 3 rooms with bath, with complete hotel service, within 20 minutes of Pennsylvania Station, at $190 a month and up.
The Nassau Hotel, Long Beach, L. I.
Open all year.

BEAUTIFULLY furnished two-room kitchenette apartment; for 6 or 12 months; Broadway, with or without lease; leaving country, must sell quickly. Tel. Columbus 3801 for appointment.

APARTMENT HUNTING UNNECESSARY. Long established, reliable, Mrs. Hingleman, Renting Specialist, 138 West 72d. Col. 6800.

ATTRACTIVELY furnished, eight rooms, three baths, outside; piano, Victrola; $300. Columbus 1278.

IN THE VILLAGE—Attractive 2-room and bath apartment; furnished or unfurnished; $60 to $75. 20 Barrow St., Phone Spring 4696.

Furnished—Brooklyn.

HEIGHTS—Two rooms, furnished; bath, newly decorated; maid service; heat and water; all subways. 32 N. Y. Times Brooklyn Branch.

Furnished—Long Island.

JAMAICA (20 minutes out)—Beautifully furnished four-room apartment; reasonable. Bryant 7498.

Furnished—New Jersey.

ATLANTIC CITY—For rent, six-room furnished apartment, modern conveniences; special rates for Fall and Winter months. Phone after 6 P. M., Miss Lewis, Chelsea 6800, Apartment 130.

BEAUTIFUL 4-room apartment, private entrance, garage; country home; 20 minutes to New York; rent $100 monthly. P. Leidinger, Ridgefield, N. J. Tel. Moresemere 618R.

Unfurnished—East Side.

19TH, 234 EAST—Attractive apartment, newly decorated, entire floor, private dwelling, 4 rooms, bath, tiled kitchen, parquet floors, all latest improvements. Apply Dr. Castagna.

20TH, 141 EAST—3-4 beautiful rooms, bath, hot water; all improvements.

54TH ST., 120 EAST—Elevator apartment, eight rooms and bath, open fireplaces, $4,000 and up.

57TH, 146 EAST—Entire floor; two rooms, bath, kitchenette, foyer, fireplace; unusual.

48TH, 29 EAST—TWO ROOMS and bath; elevator apartment; rental $1,800.

58TH, 30 EAST—Parlor, bedroom, bath, large alcove; $100, $125; possession; lease.

58TH ST., 1 EAST—Desirable 8th Av. corner suite; immediate possession; also 2 rooms and bath or 3 rooms and 2 baths; large rooms; hotel and Restaurant Elysee service; inspection invited.

60TH, 70 EAST (adjoining Park Av.)—Cheerful, airy apartments; rental $1,800. Bellaire.

61ST, 315 EAST—Two-room apartment, modern housekeeping; women only. Mrs. Bean.

64TH, 136 EAST—Delightful up-to-date 4-room apartment, corner building. Phone Lenox 2141.

62D, 220 EAST—Three bright, airy rooms; kitchen and bath; all improvements; reasonable.

68TH, 141 EAST—Attractive 4 rooms, kitchenette, bath; improvements; $100.

70TH,

FURNISHED ROOMS.

West Side.

81ST, 27 WEST—Room for bachelor; hot water, electricity, bath; parlor floor; "silent" block; accessible; $9. O'Donnell, Columbus 9578.

86TH ST. (northeast corner Broadway)—Hotel Sidney; new, fireproof, newly furnished; excellent accommodations for transients; single rooms, $10 per week; double rooms for two, $15 up.

87TH, 14 WEST—EXCEPTIONALLY FURNISHED DOUBLE FRONT ROOM, ONE FLIGHT; PRIVATE TILE BATH; COMPLETE KITCHENETTE PRIVILEGES; OTHER ROOMS; SPECIAL RATES.

87TH, 62 WEST—Comfortable, clean room, single; business person; adjoining bath; references.

87TH, 50 WEST—Large, small room, attractively furnished; private bath; kitchenette privileges.

87TH, 143 WEST—Nice bedroom, bath adjoining; business gentleman; $10; one flight.

87TH, 66 WEST—DOUBLE ROOM, KITCHENETTE PRIVILEGES; $12.

87TH, 59 WEST—DOUBLE FRONT ROOMS; PRIVATE BATH. COMPLETE KITCHENETTE PRIVILEGES; $15 UP; SINGLE, $7.

87TH, 230 WEST—Beautiful front double room, dressing room; all conveniences; reasonable.

90TH, 40 WEST — BEAUTIFULLY FURNISHED DOUBLE ROOM; KITCHENETTE PRIVILEGES, $10; SINGLE, $7.

90TH, 141 WEST—2 adjoining rooms, large bathroom, all improvements; attractively furnished.

90TH, 16 WEST—Beautiful single, double rooms, running water, baths; exclusive house.

90TH, 133 WEST—Attractive front parlor suite; also large and single; references.

90TH, 28 WEST—Large room with private bath; also other rooms; gentlemen.

90TH, 38 WEST—Newly furnished decorated rooms, twin beds, dressing room off.

91ST, 58 WEST — HANDSOMELY FURNISHED FRONT PARLOR; ALSO FRONT BASEMENT; COMPLETE KITCHENETTE PRIVILEGES; SPECIAL SUMMER RATES.

91ST, 342 WEST—Large double room, attractively furnished; running water, shower; exclusive. Apt. 4W.

91ST, 19 WEST—DOUBLE FRONT ROOM, PRIVATE BATH, COMPLETE KITCHENETTE PRIVILEGES; REASONABLE.

91ST, 346 WEST—Attractive, airy rooms, business people; refined home. Apt. 2 East.

91ST, 62 WEST—DOUBLE ROOM, KITCHENETTE PRIVILEGES; $12.

92D, 26 WEST—Beautiful front room; also medium, with bath, without; location beautiful.

92D ST., 261 WEST—American home; large rooms, twin beds, private baths; references.

92D, 263 WEST—Double front room, bath, suite; kitchenette privileges; single; references.

92D, 119 WEST—ATTRACTIVE, MEDIUM-SIZED ROOM, $8.

92D, 26 WEST — DOUBLE FRONT ROOM; KITCHENETTE PRIVILEGES.

92D, 256 WEST—Large room, suitable for two; reasonable; electricity; newly decorated.

93D, 140 WEST—DOUBLE AND SINGLE FRONT ROOMS, KITCHENETTE PRIVILEGES; SUMMER RATES.

93D, 164 WEST—Extra large room, kitchenette, $20; single $8.

94TH, 41 WEST—HANDSOMELY FURNISHED DOUBLE FRONT ROOM; KITCHENETTE PRIVILEGES; SUMMER RATES.

94TH, 156 WEST—Attractively furnished double rooms; private baths, electricity; $12 up.

94TH, 156 WEST—DOUBLE ROOM, KITCHENETTE PRIVILEGES, $10 UP; PRIVATE BATH, $20.

94TH, 202 WEST—Nicely furnished rooms, single or en suite; business people. Apt. 2B.

96TH, 47 WEST—Desirable double room, adjoining bath; dressing room, kitchenette privileges.

96TH, 218 WEST—Charming rooms, location overlooking Hudson; two doors from Drive.

96TH, 149 WEST — Attractively furnished double and single rooms, electricity; $10, $12.

96TH, 2 WEST—DOUBLE ROOM, KITCHENETTE PRIVILEGES; $12.

96TH, 38 WEST—Large room, suitable three, kitchenette; also medium room; references.

96TH, 327 WEST—Unusual one, two rooms, with, without bath; running water.

96TH, 116 WEST—Attractive large rooms, baths, twin beds, electricity, phone; reasonable.

96TH, 52 WEST—Comfortable single rooms; electricity; select residence; gentlemen; $7.50-$8.

96TH, 305 WEST — Splendidly furnished rooms, running water, excellent service, $10 up.

97TH, 148 WEST—Large sunny room, near bath, also single room; references.

97TH, 144 WEST—Large front room, private bath, $15; also front parlor.

97TH, 44 WEST—Attractive room, basement room, each twin beds; private bath.

97TH, 106 WEST—Newly decorated residence, parlor floor, bedroom; other rooms, bath, floor; electricity; gentlemen; $8, $9, $16.

97TH, 111 WEST—Desirable small room; references; reasonable; gentleman.

97TH, 134 WEST—Splendidly furnished large, clean front room; running water; reasonable.

97TH, 117 WEST—Well furnished rooms; electricity, gas, adjoining bath, phone.

97TH ST., 132 WEST—Few furnished rooms, in physician's residence; references.

91ST ST. AND COLUMBUS AV.—ROOMS, RUNNING WATER, USE OF BATH, $1.50 PER DAY, $9 PER WEEK; LARGE DOUBLE ROOM WITH PRIVATE BATH TO SUBLET BY THE WEEK OR UNTIL SEPT. 1; ONE OR TWO PERSONS, $20 PER WEEK. HOTEL ENDICOTT.

91st (and Broadway)—Double, single rooms, beautifully furnished, large closets, running water; gentlemen; real home. Phone Schuyler 9883.

91ST, Columbus Av. (Colonial Hotel)—Newly decorated, furnished rooms, use of bath, $1.50 daily, $10 weekly; elevated, surface cars, subway; full hotel service; restaurant.

91ST, 114 WEST—Just opened, newly furnished; decorated, large, small rooms, twin beds, showers; also suites; convenience; reasonable.

91ST (Columbus Av.; Hotel Colonial)—Single rooms; men only; running water, telephone; complete hotel service; $8-$10 weekly.

91ST, 136 WEST—Single room, adjoining bath; electric light; private house; references.

92D, 140 WEST—Single, 17-$9; double, $11-$14; housekeeping privileges. Cushman.

92D (Broadway)—Large, comfortable room, two gentlemen, $6.50 each; twin beds; high-class elevator apartment; references. Riverside 7262.

92D, 240 WEST — Attractively furnished rooms, single, en suite; kitchen privileges; $5 up.

92D, 50 WEST—Single, small room, attractively furnished; private bath; kitchenette privileges.

92D, 143 WEST—Nice bedroom, bath adjoining; business gentleman; $10; one flight.

92D, 306 WEST—Large front room; private family; subway, bus. 5 West.

92D ST., 27 (Broadway)—Cozy room, bath; Jewish family; gentleman. Riverside 6075.

101ST ST., 1 WEST—Large room, reasonable; facing park. Riverside 1973.

102D, 320 W.—Attractive lovely large, private bath, kitchenette, skylight; reference.

103D, 108 WEST—Large, small rooms, electricity; kitchen privileges. O'Neil.

104TH, 309 WEST—Large front room, twin beds, adjoining bath; electricity; $14.

105TH, 215 WEST—Large light room, twin beds; also single room. Mason.

107TH, 237 WEST—Quiet, light, modern single room; phone. French Apartment 63.

112TH, 511 WEST (Apartment 6)—Newly decorated single room; well kept home.

113TH AND RIVERSIDE—Beautiful room, private family; $40 monthly. Phone Cathedral 7704.

113TH, 606 WEST—Two rooms, one private; bath, twin beds.

119TH, 600 WEST—Lady offers home to refined, woman; kitchen privilege; piano.

118TH, 210 WEST (HOTEL CECIL). ATTRACTIVE ROOMS, WITH OR WITHOUT PRIVATE BATHS; SPECIAL WEEKLY RATES. FULL HOTEL SERVICE.

118TH ST., 417 WEST—Reasonable rates; pleasant environment; nice people. Apartment 41.

118TH, 418 WEST—Best rooms, near Columbia, $7 and 08; references. Apt. 3.

119TH, 414 WEST—South room, $7.50; airy room, $6; gentlemen. Apt. 22.

121ST, 501 WEST (Morningside Heights)—Cool, attractive Summer location near restaurants, parks, tennis courts, Columbia University and all transportation; artistically furnished rooms and suites, all sizes and exposures; some with alcove, running water or exclusive kitchen privilege; $8 to $25 weekly; showers; parlors; dancing; references required; excellent dining room. Hostesses, Mrs. Young, Miss Bell. Telephone Morningside 4886.

122D, 416 WEST (52; near Columbia, parks)—Single rooms, $7 up; double, $10-$12; some overlooking park; elevator.

122D, 100 WEST—Large front room, bath, kitchenette; private house; furnished, unfurnished.

122D, 416 WEST—Single, 17-$9; double, $11-$14; housekeeping privileges. Cushman.

123D ST., 612 WEST—Attractively furnished room, bath, kitchenette, electricity; private house; phone; also single room, near subway. Riverside.

141ST, 605 WEST—Immaculate, outside; all conveniences; permanent gentleman; private. Apt. 5A.

143D, BROADWAY—Large, sunny, outside; use kitchen; $15. Audubon 2070, Apt. 3L.

144TH, 600 WEST—Twin beds, $6.5; single, $4.0; water; Hudson view. Turner.

148TH, 412 WEST (Apartment 24)—Newly furnished, connecting rooms or single, running water; private family; elevator; board optional. Apartment 24.

148TH, 562 WEST (corner Broadway)—Beautiful, sunny, airy Broadway room, piano, shower, kitchen privileges; very reasonable. Apartment 21.

159TH, 575 WEST (Broadway)—Elevator Apartment 42, outside rooms, private wash room; suitable for two; all conveniences.

163D ST., 600 WEST—3 double rooms, 1 suite of 2 rooms; newly furnished; very attractive, elevator apartment. Apt. 25.

BROADWAY (250 West 82d, Apt. 4W)—Desirable, large, outside; also single.

CHARLES ST., 11 (Greenwich Village)—Parlor, furnished; beautiful large room, all conveniences.

HAMILTON TERRACE, 16 (West 141st, Block West St. Nicholas)—Beautiful, large room, private bath, furnished exceptionally; improvements; also medium; attractive, private house; exclusive neighborhood.

MORNINGSIDE DRIVE, 44 (Apt. 6)—Light, airy single room; well furnished; gentleman; $10.

RIVERSIDE DRIVE, 706 (148th)—Unusually large bedroom, facing Hudson; two closets; running water, kitchenette; accommodates three; $18.

RIVERSIDE DRIVE, 897 (162d St.)—Double housekeeping room for two, overlooking Hudson; private dwelling; beautiful grounds; $15 week.

RIVERSIDE DRIVE, 102 (83d)—Beautiful large front room with private bath; exclusive.

RIVERSIDE (315 West 107th)—Elegant spacious room, every convenience; high-class residence.

RIVERSIDE DRIVE, 214—Elegant large rooms, suite; running water, bath; board optional.

RIVERSIDE DRIVE, 291 (101st)—Two large, beautiful rooms, kitchenette, bath, overlooking Hudson.

RIVERSIDE DRIVE, 362 (100th)—Elegant large, cool room; refined surroundings; gentlemen. 4D.

RIVERSIDE DRIVE, 548 (Apt. 6D)—Attractive room, running water, refined home.

RIVERSIDE DRIVE, 293—DOUBLE ROOM, KITCHENETTE PRIVILEGES; $12.

VAN CORTLANDT PARK INN.

Large, light, airy rooms; in park, golf links, lake shore, country surroundings, restaurant; accommodations, showers &c. Broadway, 242d St.; 2 blocks east subway. Kingsbridge 3679.

WEST END, 840 (101st)—Large, sunny rooms, beautifully furnished; suitable two; running water, large closets; $16-$12. Sprague, 4D.

WEST END AV., 290 (near 73d)—Newly furnished residence; large rooms and suite of single, $15, $18, $20.

WEST END, 271 (73d)—Unusually large, attractive rooms; private home; references required.

WEST END AV., 839 (101st)—Rooms, connecting, single; running water. 4F.

WEST END AV., 350—Attractive single, double rooms; bath; private house; references.

A DESIRABLE fully furnished room, Columbia College district, for business man or woman, or woman student; reference required. L 50 Times.

Inspected and Registered Rooms and Suites. All locations; all prices. Service free.
FURNISHED ROOM EXCHANGE,
5 Columbus Circle. Open until 6 P. M.

PLEASANT ROOMS; SERVICE FREE. Only personally inspected rooms offered.
HOME RENTAL EXCHANGE,
116 West 39th St. Fitzroy 1868.

TWO connecting rooms; clean, cosy; reasonable; business women only. Schuyler 5612.

WILL SHARE my apartment with young lady; $9 week. Call Miss Urban, Wadsworth 3000, Extension 50, after 6.

Bronx.

170TH ST.—Room; University Heights section; convenient for commuters. S 1271 Times Bronx.

ONE or two rooms with small family; nice garden; board optional. Fordham 4330.

Brooklyn.

ATTRACTIVELY furnished, 2 or 3 rooms, kitchenette or kitchen privileges; all improvements; absolute cleanliness; references. Phone South 9750.

UNFURNISHED ROOMS.

97TH, 41 WEST—Bachelors, single, large fireplace room; electric light, steam heat; service; $45; references; conducted efficiently.

ROOMS WANTED.

Furnished.

NICE large furnished room with bath and toilet attached for two business men for Winter; must be near Fifth Av. or Broadway from 20th to 60th St. Apply, stating rent and full particulars, to Albert Thompson, 34 East 60th St., City.

SAVE MONEY RENTING ROOMS.
We tell you how to do it.
Call or telephone for service plan.
HOME RENTAL EXCHANGE,
116 W 39TH ST FITZROY 1868

BUSINESS COUPLE would like to secure large outside room, kitchenette, bath, south of 125th St.; state price; references exchanged. B 261 Times Downtown.

GENTLEMAN (Jewish) desires room, clean, quiet; modern improvements; state price particulars; private family. W 1139 Times Harlem.

ROOM AND BATH for gentleman month of Sept.; location between 86th and 94th Sts., Park to Madison Av. V 758 Times Down.

TWO refined young Jewish men want one or two rooms with private family. M 472 Times.

UNIVERSITY TEACHER offers tutoring for room in refined family. 880 West 171st.

STUDENT desires room, not over $25 per month. L 115 Times.

ROOMS WANTED.

Unfurnished.

RIVERSIDE DRIVE, 897 (162d St.)—Large housekeeping room, ground floor; overlooking Hudson; private dwelling; beautiful grounds; $7 week.

MADISON AV., 1,309 (98)—Strictly private modern house; 1 person; references. Lenox 0940.

94TH ST., 66 EAST—Floor, two large rooms, bath, single or en suite; references.

BOARDERS WANTED.

West Side.

86TH ST. (At Lexington Av.)—Hotel Rutledge, for women only; one room and meals, $16 weekly; elevator, telephone, &c.; full hotel service; newly decorated.

88TH ST., 57 EAST—Large room, private bath; single room; table guests; references.

54TH, 53 EAST—Elegant large suite, furnished or unfurnished, in quiet, refined home. Plaza 0064.

81ST, 5 EAST—Beautiful room, exclusive 5th Av. section.

MADISON AV., 213 (Near 36th)—Attractive room; excellent table; references.

MADISON AV., 191-193—Attractive large rooms, with bath; excellent table.

West Side.

57TH, 351 WEST—Newly decorated large, small private bath; French cooking; electricity.

58TH, 46 WEST—Desirable large, small rooms, private bath, excellent table; reference.

73D (corner, 279 West End Av.)—The William Henry, overlooking the river and Schwab mansion; exclusive family hotel; luxurious rooms; private baths; excellent table.

74TH, 202 WEST (Apt. 23)—Front room, improvement; next bath; French cooking.

75TH, 26 WEST—Desirable rooms, table guests; references. Miss Edwards.

76TH (Riverside)—Two large double front rooms, handsomely furnished, windows overlooking Hudson; private bath, steam, elevator; Christian household, home cooking. 39 Riverside. 2139 Columbus.

76TH, 9 AND 40 WEST—Single, double suits; accommodations; excellent American, Hungarian cuisine; reservations booked for Winter; reasonable.

79TH ST., 114-132 WEST—Wide, parked street; large parlors, tea room and lounge; steam heat, electric, private telephones.

82D, 11 WEST—Large rooms, private baths, single room, with board; reference.

84TH, 53 WEST—Beautiful double, single, excellent table, well furnished home.

86TH, 53 WEST—Booking for permenent guests; elegantly furnished rooms with, without bath; newly decorated; superior cuisine and service; refined surroundings; table guests.

91ST, 254 WEST—Double room, private bath, twin beds; excellent table.

95TH, 66 WEST—Elegantly furnished, large, small rooms, newly renovated; excellent table.

98TH, 234 WEST, Apt. 5—Attractive rooms, single and double, for refined business people; newly furnished; references; $12.

102D, 248 WEST—Two large connecting rooms and bath, singly or en suite; Gentile surroundings refined; Southern cooking; references; extra dinners served.

103D, 255 WEST—Single and double rooms, with meals; delightful; elevated, subway.

119TH ST., 360 WEST—Homelike accommodations; connecting rooms; private bath; meals; electricity; moderate.

121ST, 414 WEST (Columbia section)—Handsomely furnished rooms, dining parlor, Apt. 2.

154TH, 428 WEST (Amsterdam-St. Nicholas)—Large room, twin beds, couch, lavatory, electricity.

RIVERSIDE DRIVE, 304 (102d)—Comfortable double, single rooms; excellent table; elevator; references.

WEST END AV., 545—Large front room; bath; excellent home table; every comfort; two gentlemen; Jewish family.

THE GRAY COURT offers two rooms with bath en suite, parlor floor; sunny, quiet, suitable for family two to five, with splendid table; most reasonable rates. 124 West 82d St.

ACCOMMODATIONS for two; delightful environments; exclusive apartment; splendid location; $35. Columbus 1204.

Queens.

FLUSHING (Phone 2701)—Double rooms, beautiful residence; four baths; bountiful table; good service; not usual boarding proposition; Penn. Station 17 minutes; Christian house.

BOARD WANTED.

WANTED—By a refined Japanese young man (banker) room and board or furnished room, with a refined American family, in a select residential part of city; no other roomers; desires to be permitted to enter the family circle. E 975 Times Downtown.

JEWISH LADY wishes room, board, private house preferred. M 462 Times.

COUNTRY BOARD.

Long Island.

SEA CLIFF—Battershall Inn, 1 hour Penn. Station; American plan; overlooking Sound. Glen Cove 71.

New Jersey.

MONTCLAIR INN.

Montclair, N. J., 27 Hillside Av.; desirable rooms available for Winter; sleeping porches and suite baths. Phone 2076.

MT. LAKES, N. J.—Near station, large room, private bath; garage. Gray, 2 Wall.

PLEASANT all-year home; every convenience and improvement; good commuting; private family; reasonable. Box 198, Fanwood, N. J.

NERVOUS AND MENTAL CONDITIONS. LYNWOOD LODGE, ENGLEWOOD, N. J.

New York State.

CATSKILL MOUNTAINS—Spend the Autumn in the country; high elevation; electric lights; heat; view. 812. Mrs. F. R. Stevens, Norton Hill, N. Y.

RESORT on rich private estate outskirts Wappinger Falls; unexcelled for recuperation and recreation; only few selected folks taken. Telephone Goodman, Lenox 3386, or write Hemlock Estate, South Road, Poughkeepsie, N. Y.

Staten Island.

ST. GEORGE, S. I.—Charming all year residence, facing bay; 30 minutes Wall St.; delightful commuting; 50 large, cool outside rooms, lovely furnished; excellent home table; select clientele; parlors, porches, lawns, comforts; 14 years one management; weekly, with meals, $18 to single; $30 double. booklet. Evelyn Lodge, 71 Central Av.

SITUATIONS WANTED—Female

BOOKKEEPER-STENOGRAPHER, 6 years' experience, capable taking full charge, wants good connection; $35. A. Miller, 3,514 Park Av.

BOOKKEEPER, stock and bond house, telephone operator, typist, confirmation, comparison clerk, filing; $23-$30. Phone Orchard 0485 or write D 727 Times Downtown.

BOOKKEEPER, SECRETARY, STENOGRAPHER; excellent correspondent; familiar all office details; extensive experience. Audubon 4450, Apt. 4.

BOOKKEEPER, correspondent, stenographer, five years' experience, desires position with American concern. L. Rosenblatt, 244 East 21st.

BOOKKEEPER-TYPIST, several years' experience, thoroughly competent; $25. E 992 Times Downtown.

BOOKKEEPER, high school graduate, beginner, conscientious. Lillian Rothleder, 857 Elsmere Place, Bronx.

BOOKKEEPER, expert, 10 years' experience; observes Sabbath. Bookkeeper, 2177 Pacific St., Brooklyn.

BOOKKEEPER'S assistant, typist; formerly with C. P. A.; competent. R. L., 1,802 Avenue S, Brooklyn.

BOOKKEEPER, expert, long experience, wishes responsible position; salary $35. L 103 Times.

BOOKKEEPER'S ASSISTANT, ledger clerk, 2 years' experience; $18. E 991 Times Downtown.

BOOKKEEPER, experienced double entry, controlling accounts, trial balance; $30. G. 145 Times.

BOOKKEEPER, Christian, competent double entry, controlling accounts; references; $35. D 95 Times.

BOOKKEEPER, stenographer, correspondent, experienced; initiative, executive ability; full charge. L 118 Times.

BOOKKEEPER, full-fledged; knowledge stenography; industrious. V 784 Times Downtown.

BOOKKEEPER-STENOGRAPHER, 8 years' experience; full charge; $30. B 996 Times Downtown.

BOOKKEEPER and typist, 12 years' practical experience, controlling accounts, trial balance; highest credentials. L 96 Times.

BOOKKEEPER, experienced, controlling accounts, trial balances; conscientious; references. M 440 Times.

BOOKKEEPER - STENOGRAPHER, experienced, high school graduate; good references; $35. S. 637 Times Downtown.

BOOKKEEPER, refined Jewish girl, 4 years' experience; accurate. E 837 Times Downtown.

BOOKKEEPER-STENOGRAPHER, 6 years' experience, capable taking full charge, wants good connection; $35. A. Miller, 3,514 Park Av.

BOOKKEEPER, stock and bond house, telephone operator, typist, confirmation, comparison clerk, filing; $23-$30. Phone Orchard 0485 or write D 727 Times Downtown.

BOOKKEEPER, SECRETARY, STENOGRAPHER; excellent correspondent; familiar all office details; extensive experience. Audubon 4450, Apt. 4.

BOOKKEEPER, correspondent, stenographer, five years' experience, desires position with American concern. L. Rosenblatt, 244 East 21st.

BOOKKEEPER-TYPIST, several years' experience, thoroughly competent; $25. E 992 Times Downtown.

BOOKKEEPER, high school graduate, beginner, conscientious. Lillian Rothleder, 857 Elsmere Place, Bronx.

BOOKKEEPER, expert, 10 years' experience; observes Sabbath. Bookkeeper, 2177 Pacific St., Brooklyn.

BOOKKEEPER'S assistant, typist; formerly with C. P. A.; competent. R. L., 1,802 Avenue S, Brooklyn.

BOOKKEEPER, expert, long experience, wishes responsible position; salary $35. L 103 Times.

BOOKKEEPER'S ASSISTANT, ledger clerk, 2 years' experience; $18. E 991 Times Downtown.

BOOKKEEPER, experienced double entry, controlling accounts, trial balance; $30. G. 145 Times.

BOOKKEEPER, Christian, competent double entry, controlling accounts; references; $35. D 95 Times.

BOOKKEEPER, stenographer, correspondent, experienced; initiative, executive ability; full charge. L 118 Times.

BOOKKEEPER, full-fledged; knowledge stenography; industrious. V 784 Times Downtown.

BOOKKEEPER-STENOGRAPHER, 8 years' experience; full charge; $30. B 996 Times Downtown.

BOOKKEEPER and typist, 12 years' practical experience, controlling accounts, trial balance; highest credentials. L 96 Times.

BOOKKEEPER, experienced, controlling accounts, trial balances; conscientious; references. M 440 Times.

BOOKKEEPER - STENOGRAPHER, experienced, high school graduate; good references; $35. S. 637 Times Downtown.

BOOKKEEPER, refined Jewish girl, 4 years' experience; accurate. E 837 Times Downtown.

SITUATIONS WANTED—Female.

BOOKKEEPER - STENOGRAPHER, seven years' experience, tried balance, controlling accounts; can take complete charge; A1 references. L 57 Times.

BOOKKEEPER-STENOGRAPHER, expert, nine years' automobile, export, manufacturing and accounting experience; complete charge of office. D 53 Times.

COMPANION — Intelligent, refined young woman wishes position as companion elderly lady or growing child; resident. Write Box 24, 2,289 3d Av.

CORRESPONDENT, bookkeeper, office woman; educated American of long experience in small order, advertising and commercial fields. A 1102 Times.

DAY'S WORKER, colored, cleaning or laundress. Morningside 9008.

DESIGNER and maker of gowns, home or out. Riverside 0534, Apt. 8 F.

DICTAPHONE OPERATOR, expert, one capable acting on own initiative; neat, efficient, trustworthy; moderate salary. B 1141 Times Harlem.

DICTAPHONE OPERATOR - SECRETARY, Christian, competent to handle correspondence; 7 years' experience; unquestionable references; salary $35. M 468 Times.

DRESSMAKER, first class, wants sewing at home or out, by day or week; prices reasonable. Smith, 143 West 126th St. Morningside 8699.

DRESSMAKING expert, out by day and hour; best references. Ransome, Harlem 1378.

DRESSMAKER, $3 per day; gowns, copy, remodeling; reliable; city, suburbs. Rhinelander 3315.

DRESSMAKER, first-class designer; home, out, day, $5; special rates. J 232 Times.

FILE CLERK—Young lady, 24, six years' experience. A 1102 Times Harlem.

GIRL, colored, like position as housework. Kearsay, 160 West 142d. Apt. 5.

GOVERNESS, visiting; French spoken; 3 children; English, pianist; Manhattan, Rockaways. Schuyler 6203.

HOUSEKEEPER (working) — Competent woman wishes position, business couple or small family; best references. R., telephone 6118 Lenox.

HOUSEWORKER, colored, general; whole, half time or day's work; references. Audubon 3623.

HOUSEWORKER, colored, reliable position with couple; sleep in; references. 226 West 131st.

HOUSEWORK, white woman, hours 8 to 6; no Sundays; $13 weekly. Phone before 12 o'clock Spring 7934.

HOUSEKEEPER—Good cook, neat; no laundry; small family; reference. D 32 Times.

LADY arranging Mediterranean trip, Jan. 30 to April 2, would like to chaperon two young ladies; expenses each, $1,500, inclusive; highest credentials exchanged. W 543 Times.

NURSE, middle-aged, wishes permanent position with invalid; take entire charge; overlook household; servant or mental patient best references. Address or call, 10 A. M., to 12, 520 West 124th, Apt. 56.

NURSE, experienced, well educated, Protestant woman, wants care of invalid lady or child. Miss A., 118 West 103d, care Mc-Elhenney.

NURSE, care children; full, part time, hourly. Myles, 6219 Riverside.

OFFICE ASSISTANT, recent school graduate; anxious locating; $12. E 695 Times Downtown.

OFFICE assistant; young lady desires position where neatness and accuracy will be appreciated. E 1228 Times Bronx.

PROOFREADER, four years' experience, age 22, high school graduate. L 90 Times.

REAL ESTATE woman, experienced, wants work selling or renting; reference; can drive car. L 83 Times.

SECRETARY-STENOGRAPHER, Christian, 7 years' experience; excellent reference. L 110 Times.

SECRETARY-STENOGRAPHER, expert, exceptional education, neat, courteous, permanent, temporary. J 235 Times.

SECRETARY, expert stenographer, thoroughly experienced, conscientious, neat; $35. F 706 Times Downtown.

SECRETARY - STENOGRAPHER, expert-trained, intelligent, alive, seeks responsible position, $30. M 469 Times.

SECRETARIAL, stenographer, detail work; expert; experienced bookkeeper; high school graduate; $35. X 2460 Times Annex.

SECRETARY - STENOGRAPHER, college graduate, Christian, legal experience, wishes position downtown law office. M 462 Times.

SECRETARY-STENOGRAPHER, thoroughly experienced, desires uptown position; $25. G 142 Times.

STENO-SECRETARY, Christian, high school graduate, five years' experience all office details; highest credentials; $30. S. 8., 198 Times.

STENOGRAPHER, five years' experience, possessing good education, refinement and ability, desires interesting and congenial position. D 30 Times.

STENOGRAPHER, well educated, experienced, thoroughly competent, knowledge of bookkeeping; salary $25. Ruth Kats, 25 Fort Washington Av.

STENOGRAPHER - SECRETARY, Christian, high school graduate, experienced, capable, reliable, knowledge bookkeeping; $25. E 667 Times Downtown.

STENOGRAPHER, high school graduate, 4 years' experience, knowledge bookkeeping and operating dictaphone. Heller, 2,126 Vyse Av., Bronx.

STENOGRAPHER, office assistant, high school graduate; one year experience; efficient. Address Jan Dlva, 794 Elsmere Place, Bronx.

STENOGRAPHER, 4 years' commission house, experience, efficient, capable, knowledge bookkeeping and billing; salary $23. L 93 Times.

STENOGRAPHER, Christian, beginner, high school graduate; also business school; $14; good references furnished. M. R., 150 Times.

STENOGRAPHER, seven years' experience, capable taking rapid dictation, transcribing accurately, good at figures. M 486 Times.

STENOGRAPHER, 7 months' experience; neat, refined Jewish girl. D 709 Times Downtown.

STENOGRAPHER-TYPIST, beginner, bright, willing; $12 to start. Phone Rhinelander 8249.

STENOGRAPHER, high-school graduate, 4 years' experience, import, export; $25. Melrose 7657.

STENOGRAPHER, high school graduate, thoroughly experienced; conscientious; $30. D 679 Times Downtown.

STENOGRAPHER, four years' experience; reliable; best references; $22. E 694 Times Downtown.

STENOGRAPHER, temporary, five years' experience, well-educated and efficient. D 29 Times.

STENOGRAPHER, exceptionally bright beginner; high school education; $12. E 694 Times Downtown.

STENOGRAPHER, five years' experience, capable, conscientious worker. $25. M 468 Times.

STENOGRAPHER (17), beginner, intelligent, business school education. Telephone Lenox 7167.

STENOGRAPHER, well educated, experienced, thoroughly competent; knowledge of French. 0457 Times.

STENOGRAPHER, experienced, knowledge bookkeeping; salary $25. Eva Cohan, 1,161 Sherman Av.

STENOGRAPHER-SECRETARY, 8 years' experience; initiative. Pauline Horowitz, 980 Fox St., Bronx.

STENOGRAPHER, three years' experience, Underwood, neat, accurate, willing, capable. M 466 Times.

STENOGRAPHER, experienced, reliable; business school education. Miss Grossman, 1,668 1st Av.

STENOGRAPHER, 4 years' experience, general office routine, switchboard; employed at present; A1 references. M 447 Times.

STENOGRAPHER AND TYPIST, high school graduate, one year's experience. Mollie Rothleder, 857 Elsmere Place, Bronx, N. Y. C.

STENOGRAPHER, French, English; secretary to busy executive; $35. L 729 Times Downtown.

STENOGRAPHER, 18, Christian, experienced. Phone Olinville 8236J.

STENOGRAPHER, 3 years' experience, efficient, earnest worker. L 94 Times.

SWITCHBOARD OPERATOR, capable handling busy board; Christian; $18. E 689 Times Downtown.

TYPIST, accurate, two years' experience; moderate salary; recommended by present employers. Call Miss Levine, Fitzroy 0633.

TYPIST—Rapid touch typist, Christian, high school education; familiar office work; 4 years' experience; $20. A. R., 146 Times.

TYPIST, 5 years' experience; $20 per week. E. 994 Times Downtown.

YOUNG COUPLE, childless, husband employed, wishes position janitress or housekeeper; no basement. Write Jackson, 186 West End Av.

YOUNG GIRL, Irish, lately landed, wishes position general housework; small family, no washing; city preferred. Apply G. Fitzpatrick, 339 East 22d.

YOUNG LADY, refined, educated, knowledge stenography, bookkeeping, &c., desires position as secretary, business or professional office; experience, references. A. E., Cathedral 7770, Extension 21.

YOUNG LADY, refined, studying, will do household duties, drive car, mend for good home in family. Address Appreciative, M 476 Times.

YOUNG LADY, good education, experienced typist, clerical worker. 120 N. Y. Times Brooklyn Branch.

YOUNG LADY, intelligent, age 24, desires outdoor position, investigating or kindred work will answer. E 983 Times Downtown.

YOUNG LADY, experienced Underwood bill clerk, desires position; good references; $22. M. Bachrach, 1,464 5th Av. University 8013.

YOUNG LADY, four years' experience, desires clerical position. L 114 Times.

SITUATIONS WANTED—Female.

YOUNG LADY desires responsible position, secretarial ability, experienced in steamship and tourist line; employed. B 684 Times Downtown.

YOUNG WOMAN, refined, European education, speaking several languages, pleasing personality, desires position high-class concern, interior decorating, costume house preferred; salary contingent upon ability, chance advancement. E, 3 West 121st.

YOUNG WOMAN, 27, tactful, reliable, desires salaried position with firm that will recognize ability. 110 N. Y. Times Brooklyn Branch.

Employment Agencies.

HOUSEWORKERS—Neat colored girls, investigated references, with places; other Southern help supplied. Lincoln Industrial Exchange Agency, 314 West 59th. Phone Columbus 5022. Established 1899.

RELIABLE colored help; references carefully investigated; no charge to employers. Plummer's Agency, 140 West 125th St. Morningside 4975.

MRS. KEMP'S AGENCY—High-grade colored servants; city, country; references investigated. 2,382 7th Av. Audubon 2896.

HOUSEWORKERS, colored, any kind, furnished free to employers; best references. Audubon 9012.

SHEPHERD'S AGENCY—Help by month, week or day. 307 W. 125d St. Morn. 6916.

TINKA ANDRESEN, Scandinavian Agency, 2,204 Broadway, near 82d. Schuyler 7992.

SITUATIONS WANTED—Male.

ACCOUNTANT and credit manager, age 29, university graduate, 10 years' manufacturing and commercial experience, fully conversant interlocking costs, income tax procedure, finance sales, commercial laws, good office manager, auditor, systematiser; convincing correspondent. S 635 Times Downtown.

ACCOUNTANT, executive, Pace graduate; 31, thorough accountant, correspondent, with extensive business experience, accustomed thinking, working hard and willing accept reasonable compensation. M 461 Times.

ACCOUNTANT-BOOKKEEPER, 23, capable taking charge of set; bank experience, seeks position to South America; languages, English, French, German, good knowledge Spanish. L 73 Times.

ACCOUNTANT, C. P. A.—(Conn.); capable executive and office manager, desires permanent connection; thorough knowledge accounting, income tax, kindred subjects; $3,000. F 102 Times.

ACCOUNTANT, junior, 23, 2 years' bookkeeping experience, university senior, desires position with accounting firm. N 866 Times Downtown.

ACCOUNTANT, 27, university training, 7 years' experience manufacturing and wholesale accounting, desires connection. A 1197 Times Harlem.

ACCOUNTANT student, 21, N. Y. U. junior, four years' bookkeeping, expert typist, desires position with C. P. A. 122 N. Y. Times Brooklyn Branch.

ACCOUNTANCY Student, 23, fourth year N. Y. U., desires position assisting accountant; salary secondary; references K 808 Times.

ACCOUNTANCY student, experienced bookkeeper, C. P. A. aspirant, desires position with public accounting firm. E 967 Times Downtown.

ACCOUNTANT, 30, graduate N. Y. U., 3½ years' experience certified accountants, desires position. E 974 Times Downtown.

ACCOUNTANT-BOOKKEEPER, office manager, executive ability; experienced; highest references. L 116 Times.

ACCOUNTANT, thorough bookkeeper, desires connection evenings and Sundays. L 100 Times.

ACCOUNTANT, semi-senior, experienced, open for good connection; immediately. L 111 Times.

ADVERTISING—Young man, 24, 7 years' advertising experience; thorough knowledge of printing, engraving and agency routine; will connect with agency or advertiser. M 484 Times.

ADVERTISING MAN, unusual agency and corporation experience, wants part time position; plans, copy, catalogues, house organ; remuneration moderate. L 122 Times.

ARCHITECTURAL DRAFTSMAN seeks position on outside; capable of estimating and supervising; married; salary only. 127 N. Y. Times Brooklyn Branch.

ARTIST, commercial, figure, ornaments, lettering, all mediums, desires space with agency or printer having work. F 49 Times.

BOOKKEEPER, beginner; I write a good hand, am quick and accurate and have been drilled in the most modern methods of accounting; satisfactory references concerning character and ability; will start at $18. Mr. Z., 36 West 125d St. Phone Harlem 0515.

BOOKKEEPER, ACCOUNTANT, OFFICE MANAGER—Efficient young executive; correspondent, systematizer; initiative; entire charge credits and financial statements. F 94 Times.

BOOKKEEPER, thorough accountant, New York University graduate; 7½ years' experience; financial statements, tax reports, correspondent. D 31 Times.

BOOKKEEPER-ACCOUNTANT, 26, college education, seven years' experience, full charge office or accounting department; capable. J 473 Times.

BOOKKEEPER, accountant, typist, young man, experienced at various lines; two years' printing; executive ability. L. S. Panzer, 47 East 3d St., New York City.

BOOKKEEPER, credit manager, 40, American, married, desires A-1 connection; 20 years' experience; references. Emanuel, 832 Dawson St., Bronx.

BOOKKEEPING OR CLERICAL WORK, STUDENT IN ACCOUNTING (19), WIDE-AWAKE, CONSCIENTIOUS, GOOD WORKER. D 730 TIMES DOWNTOWN.

BOOKKE

The New York Times

Classified Advertising Rates

Count six words to an Agate line. Per Agate (Minimum space two lines) Line.
Situations Wanted 40c
Furnished Rooms and Rooms Wanted 50c
Boarders and Board Wanted 50c
Help Wanted 90c
Real Estate, &c. 90c
Lost and Found 90c
Apartments to Let and Wanted 90c
Country Board 90c
Mortgage Loans 90c
For Sale 90c
Automobile Exchange 90c
Agents Wanted 90c
Employment Agencies 90c

Per Word.
Business Opportunities (Agate Caps 20c) 15c
Travel Wants and Offerings to Buyers (See Book Exchange (Sunday) 15c

For insertion in the Sunday edition, advertisements of schools, steamships, hotels and resorts must be received at The Times Building by noon Thursday. Real Estate and apartment announcements by midnight Thursday. Advertisements for insertion in the Editorial Section by 5 P. M. Friday. Business Opportunities by 11 A. M. Saturday. All other classified advertisements not later than 6 P. M. Saturday.

Advertisements for insertion in the daily edition of The New York Times, if received after 4 P. M. on the day preceding insertion, are subject to omission. The final closing time is 5 P. M.

FEMALE HELP WANTED.

Continued from Preceding Page.

SALESWOMEN,
MILLINERY SALON.
GIMBEL BROTHERS,
33D ST. AND BROADWAY.

wish to engage several high-grade well appearing saleswomen for their Millinery Salon; must be accustomed to highest class of trade; liberal salaries and a commission arrangement will be paid.

Apply Employment Office, 5th Floor.

SEAMSTRESS—One experienced crinoline model making preferred. Apply Miss Olson, 25 West 38th St., 8th floor.

SECRETARY, knowledge of typewriting; high-class woman who would appreciate refined surroundings in professional man's office with good salary. L 118 Times.

SECRETARY, stenographic and bookkeeping, experienced, accustomed to details and full charge of office; insurance experience preferred. S 633 Times Downtown.

SOPRANOS and altos for Brahms Club; Leo Braun, conductor. Apply Secretary, Metropolitan Opera House, studio 66, 1425 Broadway.

SOPRANOS and altos for Brahms Club; Leo Braun, conductor. Apply Secretary, Metropolitan Opera House, Studio 63, 1,425 Broadway.

STENOGRAPHER—Young lady between the age of 25 and 30 years, with at least 5 years' stenographic experience; executive ability and good correspondent, capable of taking notes and translating accurately and quickly; college education preferred; wonderful opportunity; salary to $100 per month; hours 9 A. M. to 6 P. M., including Saturdays; only those with the above qualifications need apply. Call between 12 and 2 P. M., Hotel New Yorker Employment Bureau, Entrance basement, 319 W. 44th St.

STENOGRAPHER.
BEST & CO.,
5th Av. and 35th St.,
require

a young girl as stenographer in their credit office. Must be accurate stenographer and typist. Apply in person.

Personnel Office,
7 West 35th St.

STENOGRAPHER-TYPIST.
Underwood machine. Bright, young typist who has had some experience and is rapid and accurate, by a cotton goods converting house; permanent; salary to start, $20. William Alsberg & Co., 529 Broadway.

STENOGRAPHER—Protestant firm requires neat, refined young lady, about 20 years, with some experience; must be good writer and be able to assist in manager's office; permanent and progressive position for right person; Apply immediately. Wm. Davies & Co., 258 5th Av.

STENOGRAPHER and typist, experienced, for Gentile firm, thorough grammarian, for investment security house; state age, experience and salary desired; references. Address P. O. Room 1036, 25 Broad St., N. Y.; write only.

STENOGRAPHER—MUST BE EXPERIENCED AND COMPETENT, TO ASSIST SALES MANAGER OF LARGE CORPORATION; STATING FULL PARTICULARS, BOX 5, STATION G, NEW YORK CITY.

STENOGRAPHER-BOOKKEEPER—A Jewish institution desires the services of a stenographer and bookkeeper; ability to assume responsibility and possession of initiative essential; apply by letter, giving particulars. Address S. M., 331 West 123d St.

STENOGRAPHER-SECRETARY as assistant to busy sales executive; sales ability essential but not necessary. S. Bilckman, Nelson Ave. and Mount St., L. I. City, N. Y. Take Corona line from Grand Central Station to Rawson St. Station.

STENOGRAPHER, experienced, thoroughly acquainted with office routine; one conversant in Spanish preferred. Box 5, Advancement, to bright, ambitious young lady; references required. S 628 Times Downtown.

STENOGRAPHER and bookkeeper's assistant required. Call with written application, or apply by letter in own handwriting stating experience, references and salary desired. Alert, 606 Fifth Av., near 42d St.

STENOGRAPHER in law office, with knowledge of bookkeeping; must be well educated and neat in appearance; salary to start $20; answer, stating education, experience, references and religion. S 634 Times Downtown.

STENOGRAPHER, competent, experienced, and with knowledge of bookkeeping, insurance brokers; advancement on merit; $20 to start. Apply own handwriting. T 702 Times Downtown.

STENOGRAPHER, age 25-28; salary $25-$30; steady position for one experienced in manufacturing line for phonograph and radio concern. Apply by letter to 125 N. Y. Times Brooklyn Branch.

STENOGRAPHER, temporary work, several weeks, possibly permanent, in office and experimental laboratory. Write, stating nationality and experience; salary $28. S 643 Times Downtown.

STENOGRAPHER, young lady, thoroughly capable; knowledge bookkeeping essential, for large dressmaking establishment; state experience. G 106 Times.

STENOGRAPHER—Christian firm; must have some experience; state age, education, experience and salary expected. V 715 Times Downtown.

STENOGRAPHER WITH KNOWLEDGE OF SELLING IN SHOWROOM. APPLY DOLLY DIMPLE DRESS, INC., 48 WEST 24TH ST.

STENOGRAPHER—Young woman, experienced and thoroughly efficient, for insurance office; salary $28.50; apply in own handwriting. W 554 Times.

STENOGRAPHER, five years' experience, willing to take care of all details of filing and indexing; state fully experience, salary, &c. S 631 Times Downtown.

STENOGRAPHER; must have had two years' experience in law office; salary $18-$20; advancement. Apply Tuesday 11 to 1, Room 906, 305 Broadway.

STENOGRAPHER, temporary position; $25 week; must be capable; apply in person. Heywood, Strasser & Voigt Litho. Co., 26th St. and 9th Av.

STENOGRAPHER and typist; young lady for position in sales department of automobile dealer; excellent opportunity; Christian firm. Caswell Motor Co., 661 West 125th.

STENOGRAPHER and office assistant, Christian firm; state age, experience and salary and all particulars. Write C. B. Otis, 106 6th Av.

STENOGRAPHER and typist wanted, female; experienced; resident of Brooklyn preferred. V 730 Times Downtown.

STENOGRAPHER, also take charge of show room; excellent chance for advancement. Loecos Knitwear Co., 13 West 28th.

STENOGRAPHER, and typist; neat and courteous, for 57th Av. Specialty Shop. Avedon, 448 5th Av.

STENOGRAPHER, experienced and capable of handling office details at once. Cohen & Lane, 701 Broadway.

STENOGRAPHER-BOOKKEEPER, good, competent girl, interesting work; permanent position. W 685 Times Downtown.

STENOGRAPHER, experienced, competent, position downtown firm. Apply person, after 10 A. M., 141 Cedar St.

STENOGRAPHER, experienced; cotton goods converting house; state age, experience and salary expected. M. D., 379 Times.

STENOGRAPHER for busy law office; legal experience desired. Room 1,130, 31 Chambers Street.

STENOGRAPHER by foreign advertising agency; centrally located; short hours. T 81 Times.

STENOGRAPHER, legal experience; permanent; good opportunity. 189 West 42d, 2d fl. 799.

STENOGRAPHERS as substitutes till Oct 1st, by law office, Room 1045, 68 William St.

STENOGRAPHER in law office wanted. Room 804, 6 Columbus Circle.

FEMALE HELP WANTED.

STENOGRAPHER.
GIMBEL BROTHERS,
33d St. and Broadway,

have a desirable vacancy for a capable stenographer who has had a year's or over experience.

Apply Non-Selling Supt., 5th Floor.

STENOGRAPHER.
PROMINENT REAL ESTATE OFFICE, Times Square section, requires the services of a competent stenographer; only one thoroughly experienced in all branches of the real estate business need apply.
SPOTTS & STARR, INC.,
Times Building. Bryant 4000.

STENOGRAPHER.
WANTED, YOUNG WOMAN WITH HIGH SCHOOL EDUCATION PREFERRED, WORK IN ADVERTISING DEPARTMENT OF LARGE MANUFACTURING CONCERN, REPLYING STATE AGE, EDUCATION, EXPERIENCE AND SALARY DESIRED. W 408 TIMES.

SWITCHBOARD OPERATOR — Opportunity for advancement to intelligent girl of pleasing personality who is thoroughly capable of operating busy plug board; experience in office detail would be useful; hours 8:30-5; state age, nationality, qualification, and salary desired to start. Punctual, 117 Times.

SWITCHBOARD OPERATOR with general office experience, 25-30 years of age, about medium height; position necessitates work until 10 P. M. three nights weekly. Apply 11 A. M., 7th floor, 47 West 42d.

SWITCHBOARD OPERATOR for busy real estate office who can operate typewriter; hours 8:30 to 6; salary $18 start. Call 46 West 34th St., Room 1210.

TELEPHONE OPERATOR, BY LARGE COMMERCIAL HOUSE; MUST BE COURTEOUS AND EXPERIENCED IN HANDLING BUSY SWITCHBOARD; ONE WITH COMMERCIAL EXPERIENCE PREFERRED; STATE AGE, EXPERIENCE AND SALARY EXPECTED. K. R., 522 TIMES DOWNTOWN.

TYPIST, ORDER ENTRY WORK, GOOD OPPORTUNITY FOR RAPID, ACCURATE, NEAT WORKER CHRISTIAN CONCERN; GIVE AGE, EXPERIENCE, RELIGION, LOWEST SALARY EXPECTED. B 690 TIMES DOWNTOWN.

TYPIST wanted, rapid and accurate, in billing department of large manufacturing corporation, downtown section; salary to start $20; state age, experience and education. E 692 Times Downtown.

TYPIST wanted, competent and ambitious; type sheets bills lading, real estate office; state experience and salary desired. V 731 Times Downtown.

TYPIST-TELEPHONE OPERATOR in college office; good appearance, well educated; easy hours. S 640 Times Downtown.

TYPIST, accurate and steady worker, permanent position; Christian concern. Sanitary Postage Association, 512 5th Av.

WAITRESS—Experienced and refined; must have references. Apply between 9 A. M. and 2 P. M. The Wileya Tea Room, 26 East 38th St.

WOMAN to sell high-grade dividend paying securities; commissions paid to agents run from $75 to $200 weekly; if you are not experienced we will teach you how to make sales. Call 516 Calvert Bldg., 41st at Broadway, N. C.

WOMAN who can prepare excellent meals to run, with assistance, of nurse and maid; small kitchen for private patient; board, lodging, laundry, good salary. Lebanon Hospital, Jackson Av. subway station.

WOMAN, for cook and general housework, Ridgewood, N. J.; five in family; no washing; salary $60. Apply Tuesday afternoon, between 2 and 4, Woodman, 80 6th Av.

WOMEN, over 25, to sell guaranteed silk hosiery, $18 weekly and commission. Venida Hosiery Co., 45 West 34th.

YOUNG GIRL with accounting experience; steady position; good prospects for advancement; large publishing house; must have first-class references. Box 44, 620 St. James Building.

YOUNG GIRL for Christian firm, to attend small switchboard and make herself useful; beginner considered. Coughlan & Company, Inc., 200 West 72d.

YOUNG GIRL, 16, as office assistant. Apply Alvin Silver Co., 20 Maiden Lane.

YOUNG LADY—We have a very good opportunity for a young lady who is very accurate, having had experience on statistical reports of all kinds; good salary to right party. Call after 9 o'clock Tuesday morning, Rapetti, Inc., 14th St. and Ely Av., Long Island City, N. Y.

YOUNG LADIES, sell high-grade hosiery, silk underwear and hairnets; an ideal combination; part or full time; excellent commission. S 634 Times Downtown.

YOUNG LADY, knowledge of stenography preferred; salary weekly; $30. Telephone Madison Square 8951 for appointment. Mr. Freedman, Broadway at 28th St.

YOUNG LADY—Large insurance company has opening for young lady with clerical experience; age over 21 preferred; salary to begin $78 a month. Call 6th floor, 49 John St.

YOUNG LADY for dentist's office; previous experience preferred. Dr. S. Berlin, 1,600 7th Ave. (corner 110th).

YOUNG LADY to take care of show room and do typing; chance for advancement. Rebecca Knitwear Co., 19 West 29th.

YOUNG LADY to assist in dentist's office. Call Tuesday 9 A. M., Room 323, 17 West 42d.

YOUNG WOMAN for work in electrical laboratory; at least two years' high school essential; previous experience not necessary; permanent position. Apply by letter only. Mr. Little, Electrical Testing Laboratories, 50th St. and East End Av.

YOUNG WOMAN, experienced advertiser, one who can make good newspaper layouts and write selling copy. Apply by letter stating salary and experience. The Fair, Morristown, N. J.

YOUNG WOMAN, 19, for clerical work with large concern; must be good at figures; salary to start $14; state age in own handwriting. E 987 Times Downtown.

YOUNG WOMAN, assistant for doctor's office, have knowledge of stenography; opportunity learn nursing or medicine. L 63 Times.

YOUNG WOMAN, good writer, accurate at figures, to assist cashier; salary $15 to start; permanent advancement; state age and past experience. W 553 Times.

YOUNG WOMAN to care for two-year-old boy; good home, congenial people. Apply D. Silberstein, 445 5th Av.

YOUNG WOMAN to call on hotels, office buildings, &c., to sell paints and supplies on commission basis. T 102 Times.

Employment Agencies.

HIRST OCCUPATIONAL EXCHANGE,
20 BROADWAY
We have many excellent openings for stenographers, file clerks, statistician, typists, clerks, Elliott-Fisher, Burroughs operators. Register free.

BROWN EXCHANGE, 200 B'WAY.
Secty., bonds, desirable; secty., small office, $35; stenos., $30-$35; typists, $22-$15; clerks, payroll, filing, figuring, money counters, cashier, (cafeteria) assistant bookkeepers, comptometers, $28.

UNIVERSITY EMPLOYMENT BUREAU,
70 WALL STREET.
STENOS, French-Italian-Eng. $40
STENOS., French-Eng. $30
Many splendid Steno. positions, $30-$35.

PRIVATE SECRETARY-BOOKKEEPER, $35; steno. position; Spanish-English stenographer, $30; teacher of stenography, outside New York, $1,200 and commission, Beacon Bureau, 2 Stone St.

OWENS'S AGENCY,
105 Fulton St.
Stenographers, bookkeepers, typists, clerks, switchboard operators; permanent salaries $20-$30; beginners, $14.

Miss C. L. McGUINNESS,
CARE NEW YORK BAR ASSOCIATION,
42 WEST 44TH ST.
Positions secured for competent stenographers in high-class law offices.

TERMINAL EMPLOYMENT EXCHANGE,
154 NASSAU STREET.
SECRETARIES (2); must be capable.
STENOGRAPHER ..... $30-$35
TYPIST-CLERKS, H. S. edus. ..... $18-$20

H. & J. EXCHANGE, 74 BROADWAY.
Stenographer, brokerage, $35; secretary, steno. $30; several secretaries and stenos., $22-$28; typist, $21; clerical beginners, $14-$16.

WALL ST. STENOS. ..... $25-$35
LEGAL STENOGRAPHERS ..... $25-$30

REGISTRATION FREE.
WALL ST. AGENCY, 20 BROAD ST.

You tried the rest, now try
THE BEST EMPLOYMENT AGENCY,
2 RECTOR ST., ROOM 1121.
STENOS., $15-$25. No advance fee.

JOHNSON VOCATIONAL BUREAU,
56 Pine St., Room 510—Immediately available, stenographers, many legal; commercial, &c.; salaries $35-$30-$25; no registration fee.

BROOKLYN PLACEMENT BUREAU,
4 COURT SQUARE, BROOKLYN.
Clerks, typists, stenographers, &c.

TYPISTS, $15; stenographers, $25; switchboard operators, $15. Hickey Agency, 15 Broad St.

NURSE, trained, infant, 2 children; $85. Home Bureau Agency, 36 West 36th St.

NURSE, trained, infant, twins; Mississippi; $100. Home Bureau Agency, 36 West 36th St.

NURSE, trained, infant, country, $80. Home Bureau Agency, 36 West 36th St.

FEMALE HELP WANTED.

Employment Agencies.

ELSIE DIRIE AGENCY
1 BEEKMAN ST., PARK ROW.
REGISTRATION FREE.
STENOGRAPHER, secretary; advertising, downtown; $30-$35.
STENOGRAPHERS, Secretaries; position Westerners; $35.
STENOGRAPHERS (30); positions downtown; $25-$28.
STENOGRAPHERS, Secretaries; automobile line, uptown; $30.
STENOGRAPHERS; good at figures; Bronx; $30.
STENOGRAPHERS; mercantile; downtown; $25.
STENOGRAPHERS, Telephone Operator; Brooklyn position; $25.
STENOGRAPHERS; hundreds positions open, $22, $25, $28; beginners, $15.
BOOKKEEPERS; take complete charge; $35.
BOOKKEEPERS; experience printing line; $25.
BOOKKEEPERS, Stenographers, Bronx; $30.
BOOKKEEPERS; beginners; $15.
LEDGER Clerks; $25.
TELEPHONE Operators, Typists, Monitor Board; $18-$20; uptown.
TELEPHONE OP., Typist, Reception Clerk; $20.
TELEPHONE Operators, Typists; downtown; $18, $20.
TELEPHONE Operators, Central Office experience; $16.
MONITOR Operator, Typist; position Elmhurst; $18.
FILE CLERKS; downtown; $18.
FILE CLERKS, Typists; downtown; $18.
TYPISTS, TOUCH; Operators; $20 month.
TYPISTS; SEVERAL positions open Brooklyn; $18.
TYPISTS; BEGINNERS; $12.
TYPISTS, NEWSPAPER figures; downtown; $15-$18.
ADDRESSOGRAPH OPERATORS; $18.
MULTIGRAPH OPERATORS; $20.
DICTAPHONE OPERATORS; $20.
OFFICE ASSISTANTS (5); $15; good opportunity.
OFFICE ASSISTANTS, knowledge typing, $15.
COMPTOMETER OPERATORS; $20.

AMERICAN VOCATIONAL EXCHANGE,
170 BROADWAY. 2 EAST 42D ST.
2 Legal Stenographers, $35 and bonus.
5 Legal Stenographers, $33-$35.
5 Secretarial Stenographers (at least one year's college training), $30; good advancement.
15 Departmental Stenographers, $25-$27-$30.
Switchboard Operator (bank), $22.

EQUITABLE INDUSTRIAL RELATIONS SERVICE, INC.
Serves over 600 of New York's best firms.
NO REGISTRATION FEE. 9 to 1 O'CLOCK.
158-160 W. 45th. All subways. Bryant 8825.
Secretaries, stenographers, typist, tel. & office machine operators, clerks. Scores of positions daily for qualified applicants.

MERCANTILE AGENCY, 200 BROADWAY.
Positions with reputable firms, best employment.
SECRETARIES, STENOS., $30-$20.
TYPISTS, $22-$20-$18.
FILE CLERK, SWITCHBOARD, $18.
CLERK, BOOKKEEPER, $18, $15.
COMPTOMETER OPERATORS, $22-$20.

MERTON
PLACEMENT ASSOCIATION,
551 Madison Av., corner 53d St.
SECRETARIES, STENOGRAPHERS, TYPISTS, TELEPHONE OPERATORS, CASHIERS, GENERAL CLERKS and many other positions.

THE PERSONNEL COMPANY,
9 Church St., 1st. Cort. and Liberty Sts.
Head Steno., small office $33
Stenos., general work $23
Stenos., many openings ..... $25-$30
Typists, 10 excellent calls ..... $18-$20
Clerks, various openings ..... $15-$18

PERSONNEL PLACEMENT BUREAU,
17 WEST 42ND STREET.
STENOGRAPHIC-SECRETARY, $30-$35.
TYPIST, $25-$15.
BILLING MACHINE, $100 MONTH.
CLERKS, $18-$15.
SWITCHBOARD, $18.
DICTAPHONE, $25.

WEAVER EMPLOYMENT SERVICE,
574 6th Av., 47th St.
Secretaries, stenographers, many openings, uptown, downtown, $25-$30; typist, $20; typist-clerk, $22; clerks, $15-$18; clerks, college graduate, $25; switchboard operator, $20; no registration fee.

Instruction.

STANDARD SCHOOL
OF FILING AND INDEXING,
6 EAST 39TH ST.
THE GLOBE-WERNICKE CO.
OFFERS A SHORT, INTENSIVE AND PRACTICAL COURSE IN THE VARIOUS METHODS OF FILING. CALL, PHONE OR WRITE DIRECTOR.
PHONE MURRAY HILL 9019.

HOTELS NEED TRAINED WOMEN—Nation-wide demand for high-salaried executives; past experience unnecessary; we train you by mail and put you in touch with big opportunities everywhere. Write at once for particulars. Lewis Hotel Training Schools, Desk 118, Washington, D. C.

THE FINISHING TOUCHES to your education are more important than the groundwork you got at high school; take a specialized course in Drake's, New York Telegraph Building, 154 Nassau St., Tel. Beekman 2723; Brooklyn, Bedford Av. at Fulton St., Tel. Prospect 7436.

DON'T BE A JOB-HUNTER.
We can place you after a month's instruction; special summer classes; day or evening classes. Call or phone for details. Catalog New York School of Filing, Berkeley Building, 19 West 44th.

WONDERFUL SHORTHAND TAUGHT.
Prof. Miller, who taught 5 yrs. at Columbia University, now teaches Shorthand and Typewriting in one month at his Secretarial School, 1,416 Broadway. Phone Bryant 10000.

THE BASSE ACADEMY OF COMMERCE AND BROAD CULTURE, 20 East 46th St., gives a course of instruction which means the utmost in efficiency. A Basse diploma insures your success. Tel. Vanderbilt 0582.

BE A PRIVATE SECRETARY—Special courses for one month's duration; intensive; illustrative lessons and catalogue on request. Moon's Secretarial Schools, 50 East 42d St., N. Y.

EARN $50 weekly through Prof. Rohrer's famous Hairdressing, Shampooing and Facial School; 419 Atlantic Av., Brooklyn, 15 4th Av.; Newark Branch, 841 Broad St.

AN INDEPENDENT income is assured Wilfred graduates on hair and beauty culture; day, evening classes. Call, write Wilfred Academy, 725 7th Av., or 350 52d St. Brooklyn.

MALE HELP WANTED.

ACCOUNTANTS, experienced senior and semi-senior, for permanent positions on staff of certified public accountants; excellent opportunity; state age, nationality, education and salary expected; give full details of past employment. S 636 Times Downtown.

ADVERTISING CAR OPERATOR, with some mechanical experience preferred; knowledge of Ford car essential. A young man who will be capable of becoming a member of our sales force after several months' training; salary and splendid opportunity of advancement. Apply in person to advertising department. The R. M. Hollingshead Co., 87 50th St., Brooklyn, N. Y.

ADVERTISING producers for leading directory in its trade; good proposition for live wires; with chance to secure permanent position on staff of prominent business magazine; commission basis. C 1098 Times Annex.

ADVERTISING SOLICITORS (2), experienced; good leads and commission. Call 9 to 10 A. M. or 5 to 6 P. M., Room 204, 209 West 49th St.

AISLE MANAGERS.
Wanted as aisle managers, young men with some department store experience. Apply at Employment Office, 38 Bath St., between 9 A. M. and 1 P. M.
L. BAMBERGER & CO.,
Newark.

BAND INSTRUMENT DEPARTMENT manager for large Canadian city; man who has actually put things over in selling band instruments; knows big possibilities; can play at least one instrument to perfection and knows the rest of them; good business and band organizer; brimful of initiative, courageous and forceful; must have good past record or results and excellent references; to such a man a splendid future; give qualifications and references first letter, sending recent photo with same; liberal drawing account and commission or salary. Hughes Music Sales Co., 304 Yonge St., Toronto, Ont.

BOOK PUBLISHER
has attractive opening for man under 30 in retail sales department; college education required; office work only; applications must give full particulars as to age, education, work done since leaving college, and salary expected. Write to Publisher, 1111 St. Paul Building.

BOOKKEEPER in a Bronx bank; competent to handle a Boston ledger; resident of the Bronx preferred; write, stating particulars. S 1269 Times Bronx.

BOOKKEEPER, assistant, in club; $60 month and meals; references. L 84 Times.

BOOKKEEPER and stenographer; experience not necessary. Apply Bronx, 556 7th Av.

MALE HELP WANTED.

BOOKKEEPER—Head office of large New England manufacturing concern has opening in its New York head office for bookkeeper on personal ledgers and double entry work; state age, education, experience and salary. E 394 Times Downtown.

BOOKKEEPER—Excellent opening with Christian firm located Western New Jersey; for experienced, ambitious young man experienced on general books; accountancy student preferred; salary $25 to start. E 981 Times Downtown.

BOOKKEEPER, stenographer, for sheet metal shop; must be able to take full charge collections, correspondence, &c.; state experience and salary. S 904 Times Downtown.

BOY.
Downtown financial institution wants boys, 17 to 19 years old; experience not necessary, but must start at bottom and learn fundamentally; those selected will be in line for promotions within the bank; state age, schools attended and experience, if any. M., 1111 St. Paul Building.

BOY.
National advertising agency needs neat, steady, intelligent boy for inside work; opportunity for advancement; state age, education, nationality and salary desired to M. M., Box 40, Postal Station Y, N. Y. C. Give telephone number.

BOY in office of large downtown wholesale house; splendid opportunity for one who is willing and ambitious; state age and salary expected. S 642 Times Downtown.

BOY, bright, wanted for the office of wholesale dry goods concern. Apply in own handwriting, stating age, experience and salary desired. M. 409 Times.

BOY (about 16) for office work and errands with wholesale jewelers; excellent opportunity; state age, reference, salary. V 782 Times Downtown.

BOY WANTED IN REAL ESTATE OFFICE; ONE WHO CAN OPERATE SWITCHBOARD PREFERRED. APPLY BETWEEN 9 AND 10, ROOM 204, 1,106 BOADWAY.

BOY, 14 to 16 years, to assist in showroom large mercantile concern; no previous experience necessary. Campbell, Metzger & Jacobson, 9 East 22d.

BOY, 16-17, wholesale house; references; Tuesday afternoon, 114 East 28th, Room 207.

BOY in wholesale house; must be strong and come well recommended. L. M. Street, 10 East 17th St.

BOY, intelligent, American, for Architect's office; answer own handwriting. 124 N. Y. Times Brooklyn Branch.

BOYS law office, $10; state age and experience. E 969 Times Downtown.

BOY wanted to help in factory; $12 a week. Botts Marking Ink Co., 63 3d St., Brooklyn.

BOY experience in painting or art student. Apply Hales, 900 7th Av.

CARETAKERS—Man and wife take care of building. Apply after 2:30 A. M. M. Kennedy, 11 East 55th.

COLLECTORS—Experienced, for installment house; references and bond required; salary and commission; good opportunity for right parties. Mutual Credit House, 691 Broadway, Brooklyn.

COUPLE wanted, good reliable, for near-by New Jersey country place; man to care for animals, garden, &c.; woman as cook and general housework; state wages; references; give nationality and other particulars; good home for right people. 70 Times 165 Broadway.

COUPLE, young American; woman to do cooking and general housework; man, chauffeur, city driver; experienced; furnish references. Apply 11 A. M. Joseph Weinstock, City Hall Theatre, 31 Park Row.

COUPLE wanted; butler and chambermaid, willing to do general housework; no cooking. 17 West 43D St., Room 630.

DRAFTSMEN—First class detailers on structural steel buildings; structural shop drafting room experience necessary; no ship draftsmen; we do not need checkers, squad bosses nor designers, but suitable opportunities are here for good men. Paul Gendell, Mgr. of Employment, New York Shipbuilding Corp., Camden, N. J.

DRAFTSMEN WANTED.
Detailers and checkers on plate and structural work for steel fabricating plant in the Pittsburgh district. Reply, stating experience, &c., to Y 2048 Times Annex.

CANVASSERS wanted to solicit orders for our guaranteed silk hosiery; house to house, office; factories; splendid opportunity; very liberal commissions paid daily; $50 and upward per week made easily; demonstration and sale is made. Sobel Hosiery Co., 1,123 Broadway.

DISTRICT MANAGERS desired on commission basis; we have some very good States open for district managers to organize selling forces to sell our guaranteed men's and ladies' hosiery; only those that have experience in this line need apply for interview. Sobel Hosiery Co., 1,123 Broadway.

DRAFTSMAN for ornamental iron shop; must be first-class; state experience. W 340 Times.

ELLIOTT-FISHER OPERATOR.
Must be experienced. Apply Room 20, 7th floor, 25 West 18th St.

ENGINEERS.

We can place a few recent M. E. or E. E. graduates in our planning department; the work consists of estimating and time study.

Opportunity for advancement in permanent and interesting field. Call for personal interview,

WESTERN ELECTRIC CO., INC.,
INSTALLATION TRAINING SCHOOL,
151 6TH AV., NEW YORK.

EXECUTIVE wanted, capable to take charge of credit and collection department of a large industrial concern; must understand thoroughly and have full experience with the department store, clothing furnishing and retail haberdasher trade throughout the country; state in detail full experience; all communications will be held in strict confidence; salary to start $5,000 per year. W 551 Times.

INSPECTORS.

We can place several high school graduates (one or more years of physics essential)

also technical college men in our Inspection Dept.

Ample room for advancement in permanent and interesting field.

WESTERN ELECTRIC CO., INC.,
INSTALLATION TRAINING SCHOOL,
151 FIFTH AVE., NEW YORK.

INSPECTOR, with engineering training, for sale of specification work in connection with construction and engineering operations; prefer man who has had actual experience in this connection with casualty insurance company; must be between 25 and 40 years of age; permanent position for right man, with opportunities to develop such inspection work for large casualty insurance company; reply, stating full details of experience, education and salary expected. V 695 Times Downtown.

INSTRUMENT makers; experience on both machine and bench operation; must be accurate and work to details; steady position; in reply state age, past employments and salary wanted. Address Electrical, P. O. Box 606.

INVESTIGATOR Wanted—Accidents; experience not necessary; state qualifications fully; splendid opportunity. 69 Times 165

LABORATORY technician, with hospital experience, dependable credentials. Call Brownsville and East New York Hospital, Rockaway Parkway and Avenue A, Brooklyn, N. Y.

LEDGER CLERK and Office Assistant—Clear handwriting, accurate at figures; give age and salary expected. H 44 Times.

MODEL FOR MEN'S WHOLESALE CLOTHING; MUST BE SIZE 37. CALL 944 BROADWAY.

NIGHT MAN for shop, uptown, west side, understanding steam plant and willing to do cleaning and to be generally useful and responsible; must have long record for sobriety and honesty; state salary required. W 478 Times.

OFFICE ASSISTANT.
BRIGHT YOUNG MAN FOR GENERAL OFFICE WORK. MUST BE AMBITIOUS AND GOOD PENMAN.
SIEGEL BROS. & LEWIS.,
11 WEST 32D ST.

OFFICE ASSISTANT in busy office of manufacturer, tireless, experienced, reliable, serious stenographer; typist, with knowledge of office routine. Apply by mail only, giving references, experience and salary expected. S. & S., 80 Front St., Brooklyn.

OFFICE BOY, 16-18 years of age, with large import and export concern; experience unnecessary; good chance for willing and ambitious boy; state qualifications, including education, religion, &c.; salary $8-$10. Apply S 630 Times Downtown.

OFFICE BOY—Experienced general office work; large corporation; opportunity for rapid advancement. Call National Gum and Mica Co., 11th Av., between 59th and 60th St.

OFFICE BOY wanted by Christian export commission house; must have good handwriting; experience unnecessary; salary to start, $8 per week. W 490 Times.

OFFICE BOY by Christian firm, preferably high school graduate; salary $15. V 720 Times Downtown.

PHOTOGRAPHER, young man, some flashlight experience, willing to travel. M 478 Times.

MALE HELP WANTED.

PHYSICIAN'S expenses paid to Chicago and return to successful physician requiring no special care. H 107 Times.

REAL ESTATE RENTING MAN (WANTED); MUST HAVE EXPERIENCE IN SECTION FROM 14TH TO 42D ST.; SALARY AND COMMISSION. APPLY HEIL & STERN, 1,185 BROADWAY.

REAL ESTATE BROKER, experienced, midtown lofts. Meltzer & Company, 77 5th Ave.

RECEIVING CLERK, motor transportation business; married man preferred. Apply by letter only. Phillip Special, 52 West 15th.

SOLICITORS, middle-aged, experienced, to canvass foreign-born business men for English courses; salary and commission. Call, mornings, Room 903, 110 West 40th.

SOLICITOR wanted on electrical maintenance contracts; commission basis. S 903 Times Downtown.

STENOGRAPHER and typewriter, thoroughly experienced in Spanish and English, for bank in Republic of Salvador, Central America; only experts need apply; give full details. S 629 Times Downtown.

STENOGRAPHER who understands installation of dictograph; give references, experience. Address P. O. Box 311, Times Sta.

STENOGRAPHER in law office; state age, education, experience, salary expected. D 969 Times Downtown.

STENOGRAPHER—Young man, 17-18. Ezzello Rubber Co., 225 5th Av.

STOREKEEPER—Man; German correspondence; able to take full charge of storeroom and must refer; competent to handle German correspondence of his own initiative. W. W., 1 N. Y. Times Brooklyn Branch.

TAILOR, all around, experienced. M. T. R., 152 No. 6th St., Steubenville, Ohio.

YOUNG MAN FOR CLERICAL WORK IN IMPORTING OFFICE LARGE MERCANTILE FIRM; MUST BE GOOD PENMAN AND ACCURATE AT FIGURES; STATE AGE, EDUCATION AND SALARY EXPECTED. P. O. BOX 27, MADISON SQUARE STATION.

YOUNG MAN (23), for clerical work in order department of large manufacturing concern; must be accurate at figures, good handwriting and come well recommended; state salary, giving full particulars. T 164 Times.

YOUNG MAN, ambitious and of good breeding; growing advertising concern will start such a young man as an apprentice, but man will be given opportunity for early and rapid advancement. E 988 Times Downtown.

YOUNG MAN to assist in mail order and shipping department; must be neat, accurate and experienced; good opportunity for conscientious worker. Call immediately. F. Kahler & Sons, 15 West 44th.

YOUNG MAN for demonstrating kitchen device, on commission, in New York department stores; experience unnecessary. Hamlin Peeling Machine Co., 430 11th Av.

YOUNG MAN EXPERIENCED IN COLLECTING AND GENERAL OFFICE WORK; APPLY MR. BRITNER, 172 LIVINGSTON ST., BROOKLYN.

YOUNG MAN, thoroughly experienced, in dress house, to assist in piece goods and shipping department; one who also can wait on trade. W 842 Times.

YOUNG MAN, good education, as sales correspondent, one with electrical knowledge preferred. Address W., Box 48, Long Island City.

YOUNG MAN IN SHIPPING DEPARTMENT TO MARK CASES, &C., ALSO ASSIST OFFICE WORK. WRITE BOX 14, 1,516 3D AV.

YOUNG MAN speaking Italian and German, doctor's office. 110 East 16th St.

YOUNG MAN to learn textile trade. Wells & Durrse, 354 4th Av.

THE NEW YORK, NEW HAVEN & HARTFORD RAILROAD COMPANY
MEN WANTED.
PERMANENT POSITIONS FOR COMPETENT MEN WHOSE WORK IS SATISFACTORY, AS:

Machinists—60c to 75c per hour.
Boilermakers—67c to 75c per hour.
Blacksmiths—60c to 75c per hour.
Electrical Workers—67c to 75c per hour.
Car Inspectors & Repairers—65c per hour.
Helpers—first year, 45c per hour.

The above rates are those agreed upon with Committee of Mechanical Department Association.

This is not a strike against the railroad; it is a strike waged against a reduction in rates of pay ordered by the United States Railroad Labor Board, effective July 1, 1922.

Apply 9 A. M. to 5 P. M. to Superintendent's office at 183rd St. and Willis Av., Bronx, N. Y.

F. M. CLARK, Superintendent,
NEW YORK, NEW HAVEN & HARTFORD R. R. CO.

THE CHESAPEAKE & OHIO RAILWAY COMPANY
WANTS
EXPERIENCED
RAILROAD MECHANICS,
MACHINISTS,
BOILERMAKERS,
BLACKSMITHS,
LOCOMOTIVE PIPEFITTERS,
TINNERS,
PASSENGER COACH CARPENTERS AND REPAIRERS,
FREIGHT CAR CARPENTERS, AND REPAIRERS,
PLANING MILL MACHINE OPERATORS,
BRASS MOULDERS,
HELPERS WITH EXPERIENCE IN RAILROAD WORK.
WAGES AUTHORIZED BY UNITED STATES RAILROAD LABOR BOARD.
BONUS WILL BE PAID.
FREE TRANSPORTATION, BOARD AND LODGING.
APPLY TO
W. H. HALL,
299 BROADWAY,
NEW YORK CITY.

Salesmen.

ADVERTISING SOLICITOR for special edition of national trade paper; liberal commission; only employment for result getter. Telephone Hunter's Point 1837 for appointment.

AUTOMOTIVE salesman, one who has made specialty of selling starter and generator hardware for all makes of automobiles; also ignition parts; liberal commission to man capable running entire department; state experience, &c. V 700 Times Downtown.

AUTOMOBILE SALESMAN, experienced, to sell medium-priced cars; leads furnished; straight commission. Klinger Bros., 1,275 Jerome Av., Bronx.

BOND SALESMEN.
A widely known financial institution specializing in first mortgage real estate bonds has a few openings in its sales force. Many live leads are supplied and salesmen's efforts are supported by advertising and mail co-operation. Liberal commissions are paid and to men as a man shows worth he will be given a drawing account. Men who can measure up to our standards can

MALE HELP WANTED.

Employment Agencies.

AMERICAN EMPLOYMENT EXCHANGE, INC.,

Call at most convenient office.

Uptown Office:
30 EAST 42D ST.,
Cor. Madison Av.

Downtown Office:
115 BROADWAY.

COMMERCIAL DEPARTMENTS

STENOGRAPHER-SECRETARY — Read and write Spanish; excellent opening ..... $30-$35 wk.
BOOKKEEPER—Take full charge; progressive co. ..... $30 wk.
STENOGRAPHER-SECRETARY — Splendid opening ..... $30 wk.
SALESMAN—Beverage experience, $35, plus comm.
TRAFFIC CLERK-TYPIST—Large institution ..... $25 wk.
MULTIGRAPHING OPERATOR—Excellent Brooklyn co. ..... $25 wk.
RECEIVING & SHIPPING CLERK—Splendid chance ..... $20 wk.
BOOKKEEPER—Export experience..$25 wk.
STENO. & TRAFFIC CLERK—Brooklyn ..... $25 wk.
SALESMAN—Novelty line..... $25 wk.
COLLECTOR—Convenient to Jersey City, ... $23 wk.
E. F. OPERATORS (3)—Splendid chance for exper. ..... $23 wk.
MULTIGRAPH OPERATOR—Experienced, ... $22 wk.
BOOKKEEPER-TYPIST—Good penman, ... $22 wk.
STENOGRAPHERS (11)—Excellent openings; advancement assured...$15-$20 wk.
CLERKS—CLERKS—CLERKS.
(2) Bookkeeping exper.; Long Island City, ... $18-$20 wk.
(4) Fair speed at typing; large Brooklyn mfg. co. ..... $75 mo.
(2) Bookkeeping exper.; Williamsburg, ... $18 wk.
(1) Intelligent, good penman; drugs..$18 wk.
(1) Clerical exper., neat; progressive hosiery co. ..... $15-$16 wk.
(1) Clerical exper.; auto co. ..... $16 wk.
(1) Take orders over phone; Williamsburg, ... $15-$16 wk.
(3) Some office exper.; intelligent, ... $12-$15 wk.
(1) Filing exper.; large S. S. co..$13-$15 wk.
(1) Office exper.; 16-18 yrs. ..... $15 wk.
TYPISTS (4)—Excellent cos....$65-$75 mo.
H. S. GRADUATES (2)—Neat and ambitious ..... $65 mo.
BOYS (113)—Excellent positions.$45-$55 mo.

Uptown Office:
30 EAST 42D ST.,
Cor. Madison Av.

Downtown Office:
115 BROADWAY.

HAMILTON EMPLOYMENT SERVICE,

50 CHURCH STREET.
HUDSON TERMINAL BUILDING, MAIN FLOOR.

SEC-STENO., thoroughly competent, college graduate; unusual opening for capable young woman $40
SEC-STENO.; very attractive opening, conservative type; personality big asset; Brooklyn resident preferred, $30.
SEC-STENO.; college girl, midtown pub. house exp.; advancement, $125 mo.
BOOKKEEPER-STENO., small office; complete charge; Brooklyn; centrally located $30
DICTAPHONE OPR., 3-4 yrs. exp., uptown $27
STENO., uptown pub. concern, educated young woman will receive rapid advancement; 8 others... $25
LEDGER CLERK-TYPIST, uptown, $25.
STENOS., 5 (2) bank (3) mfg. $23
TYPISTS, gen'l ofc. ass't; banking exp. preferred; advancement $22
STENO., gen'l ofc. ass't to be trained for secretarial position $22
STENOS., 10 very good positions (3) banking (4) mfg (12) gen'l (2) some knowledge of bookkeeping....$16-$20
TELEPHONE OPR., central ofc. exp., $16-$17.
TYPISTS, 9 (2) ins. (7) gen'l ass't, $15-$20.
LEDGER CLERK, 1 sec't's receivable; ass't cashier's dep't $20
CLERKS, 14 gen'l office ass't, good positions, with worthwhile houses, $14-$18.
NO REGISTRATION CHARGE.
50 CHURCH STREET.

PERSONNEL EXCHANGE, INC.
NO ADVANCE FEE. 123 LIBERTY ST.
Traveling Auditor; College man, exp. $1,800.
Accountants: College men, exper., at $1,500.
Lawyer: Young, bankruptcy exper., at $1,500.
Collector: $25. Payroll clk., exper., $25.
Stenos. Ofc. cement, shipping, at $23 to $30.
Bookkeepers: Insurance and bank, $25 to $30.
College Man: Accounting experience, at $25.
Banks: Expers., rack, messengers, at $20-25.
Stenos: Limited, $20-25. Typists, at $18-$22.
Clerks: Add. mchs., order, juniors, at $15-$23.
Office Boys: (3) At openings, start $10-$15.

THE PERSONNEL COMPANY.
9 Church St., bet. Cort. and Liberty Sts.
ADVERTISING MAN; prefer dept. store experience; newspaper layout $2,600
DRAFTSMEN, ESTIMATORS, 24-32, exp. plant layout or construction $2,100
ADDING MACH. OPRS., 12-3 A. M. banks; several openings ..... $1,200-$1,400
ASSTS., AUDITING DEPT. (2), good educ., studied accounting, some correspondence $1,300
HOTEL night clerk, $85 month; room, board. Interstate Agency, 101 West 46th.

Instruction.

ARE YOU LOOKING FOR A BIG FUTURE?

TRY THE ACCOUNTANCY FIELD

IF YOU HAVE AMBITION, ENERGY AND GRIT.

Our accountancy specialist can tell you if and how you can be made into a cost accountant, auditor, executive accountant, income tax inspector or trained business organizer and analyst.

Our work is under the best organized corps of expert accountants to be found in any institution, and through our short-cut "Problem Method" more men have reached high positions in business than through any other training.

Call, Telephone or Write

LASALLE EXTENSION UNIVERSITY,
112 West 42d St., New York.
Open Evenings. Bryant 9020.

TRAFFIC association wants to interview few men who wish to train for position directing domestic and foreign shipping; if you are willing to devote your spare time to acquiring thorough knowledge of the work and desire to enter profession paying $3,000 to $10,000 per year, write for interview; state present position, age and phone. WM. KATT, 823 Tribune Building, N. Y.

CHANGING JOBS AGAIN?
What will it be this time, just another job, or the work for which nature has specially fitted you? Don't simply "try again," but let our expert analysts advise you from a scientific study of your faces the work you can do BEST. Booklet "K" free. Call, write or telephone Watkins 9705. Merton Institute, 96 5th Av. (at 15th St.).

ACCOUNTANCY.
Are you interested in training for the C. P. A. degree or for an executive position as Controller, Treasurer or Office Manager? If so, investigate the professional courses of Pace Institute. Write for helpful booklet "Making Good," and Bulletin 25. Pace Institute, 30 Church St., New York.

AUTOMOBILE INSTRUCTION.
SPECIAL RATES FOR SUMMER.
Best school in N. Y. Day and Eve. classes, actual payments. Ask for free illustrated catalog T.
STEWART AUTOMOBILE SCHOOL,
226 West 57th St. Circle 6270.
The Leading School—Founded 1908.

HOTELS NEED TRAINED MEN—Nationwide demand for high-salaried executives; past experience unnecessary; we train you by mail and put you in touch with big opportunities everywhere. Write at once for particulars. Lewis Hotel Training Schools, Desk 119, Washington, D. C.

EARN $35-$125 A WEEK—Learn motion picture, commercial and portrait photography; 6 months' course; free catalog "T." Winona School of Photography, 141 W. 36th, N. Y. or 908 State St. (opp. L. I. Term.), Brooklyn.

OPERATORS placed immediately completing short course instruction on billing, calculating and bookkeeping machines; day or evening classes. Burroughs School of Operators, Room 200, 217 Bway, cor. Vesey St.

MEN Wanted—Tile setters in great demand, trained evenings, class limited. West Side Y. M. C. A., 609 West 57th St., N. Y.

AGENTS WANTED.

AGENT—Opportunity for good live man with reliable line; experience not necessary; assistance given; commission. Apply between 10 and 4 o'clock, 120 Broadway, Room 1043. E. W. Stahl & Co.

AGENTS, men, women, to sell silk hosiery direct to consumer; wonderful proposition; sells on sight; Kaltura Hosiery Co., 23 West 34th, Suite 501.

AGENTS wanted for quick-selling patented household necessity; make real big money; complete outfit 50c. Mast-Brush Co., 1st Woodbine, N. J.

THE WEATHER.

WASHINGTON, Aug. 28—The disturbance over the Caribbean Sea was central Monday night over the South portion of the Gulf of Honduras. It has not changed its position appreciably since Monday morning.

There have been rains within the last twenty-four hours in the North Atlantic States, on the Middle Atlantic coast and at scattered points in the Upper Lake region, Iowa, and the Western plateau and Rocky Mountain regions.

The temperature has risen during the last twenty-four hours over the Southern portion of the region of the Great Lakes, the Ohio and Central Mississippi Valleys and the Southern Plain States, and it has fallen in the Northwest.

Monday night the pressure was high generally East of the Mississippi River and over the Northern Plain States, and it was low over a narrow belt extending from the Upper Lake region Southwestward to Mexico.

COUNRY-WIDE WEATHER CONDITIONS.

Observations at United States Weather Bureau stations during the twenty-four hours preceding 8 P. M. yesterday:

Station.	Temperature. High.	Low.	Barom. Sea.	Rain. fall.	Weather.
Abilene	96	70	29.98	..	Clear
Albany	68	60	30.02	..	Clear
Atlanta	82	60	30.08	..	Clear
Atlantic City	68	60	30.06	..	Clear
Baltimore	74	62	30.06	.04	Clear
Bismarck	78	54	30.14	..	Clear
Boston	66	60	30.00	.18	Rain
Buffalo	72	56	30.04	..	Clear
Cincinnati	82	66	30.08	..	Clear
Charleston	96	76	30.08	..	Pt. Cl'dy
Chicago	82	62	29.96	..	Pt. Cl'dy
Cleveland	78	62	30.06	..	Clear
Denver	88	64	30.00	..	Cloudy
Detroit	70	60	30.02	..	Clear
Galveston	96	76	29.96	..	Pt. Cl'dy
Helena	80	48	29.92	..	Cloudy
Jacksonville	82	72	30.06	.38	Rain
Kansas City	92	64	29.90	..	Pt. Cl'dy
Los Angeles	90	70	29.76	..	Clear
Milwaukee	82	60	29.98	..	Cloudy
New Orleans	86	74	29.94	..	Clear
New York	70	60	30.03	..	Cloudy
Oklahoma	94	68	29.90	..	Clear
Philadelphia	72	62	30.06	..	Clear
Pittsburgh	78	72	30.06	..	Clear
Portland, Me.	68	58	30.00	.32	Cloudy
Portland, Ore.	90	60	29.84	..	Cloudy
Salt Lake City	90	68	29.94	..	Cloudy
San Antonio	96	76	29.98	..	Clear
San Diego	82	68	29.76	..	Clear
San Francisco	94	54	29.96	..	Clear
Seattle	74	56	29.90	..	Clear
St. Louis	86	64	30.00	..	Clear
Washington	74	60	30.08	..	Clear

FORECAST, TODAY AND WEDNESDAY.

Northern New England—Cloudy Tuesday, possibly rains; Wednesday fair, moderate temperature.

Southern New England—Fair and slightly warmer Tuesday; Wednesday partly cloudy, moderate temperature.

Eastern New York—Fair and warmer Tuesday, except showers in extreme northern portion; Wednesday partly cloudy with moderate temperature.

Eastern Pennsylvania, New Jersey—Fair and warmer Tuesday; Wednesday fair.

Western New York—Cloudy and unsettled Tuesday; Wednesday fair, moderate temperature.

NEW YORK CITY WEATHER RECORDS.

Official Temperatures.

3 A.M.	82	12 M.	84	6 P.M.	(high)	70
4 A.M.	80	1 P.M.	85	7 P.M.		68
5 A.M.	(low) 80	2 P.M.	86	8 P.M.		68
9 A.M.	82	3 P.M.	87	9 P.M.		67
10 A.M.	82	4 P.M.	87	10 P.M.		67
11 A.M.	83	5 P.M.	88	11 P.M.		67

Average temperature yesterday, 83.
Average temperature same date last year, 66.
Average same date for 33 years, 71.

Barometer, 29.97 at 8 A. M.; 30.01 at 8 P. M.
Humidity, 92 at 8 A. M.; 74 at 8 P. M.
Winds at 8 A. M. north, velocity 14 miles; at 8 P. M. northeast, velocity 6 miles.
Weather, cloudy at 8 A. M.; cloudy at 8 P. M.

Fire Record.

A. M.		Loss.
12:55—37	Clinton St.; Joseph Friedman	Slight
4:30—301	E. 34 St.; Edmond R. Curry estate	Not given
11:20—118	W. 64 St.; Lena Borre	Not given
11:45—152	Amsterdam Av.; Mary Wood.	Not given
P. M.		
2:45—1,085	Simpson St.; Marcello Zapplo	Not given
5:30—463	Lexington Av. (swing); Lucian Co.	Not given
P. M.		
8:25—308	W. 116 St. (chimney)	Not given
8:30—229	W. 12 St.; Mrs. Mandee	Not given
8:40—Front of 3 New Chambers St. (auto); Hackensack News Co., Hackensack, N. J.		Not given
8:50—75	Mangin St.; G. & G. Shoe Co.	Not given
9:40—168	E. 10 St.; J. Phillips	Slight
10:16—843	Broadway; Rosenfeld & Barnett	Not given
11:10—284	7th St.; Max Linn	Not given
11:15—186	E. 116th St.; Frank Gelbfish	Slight
11:30—190	William St.	Not given

Weather in Cotton and Grain States.

Special to The New York Times.

WASHINGTON, Aug. 28.—Forecast:

North Carolina, South Carolina, Georgia—Generally fair Tuesday and Wednesday; rising temperature.

Florida—Partly cloudy Tuesday and Wednesday.

Extreme Northwest Florida, Alabama and Mississippi—Fair Tuesday, warmer in interior; Wednesday probably fair.

Tennessee and Kentucky—Fair, warmer Tuesday; Wednesday probably fair.

Ohio—Fair, warmer Tuesday, except unsettled near Lake Erie; Wednesday fair.

Estates Appraised.

DOUGLASS, BENJAMIN JR. (a non-resident). Gross estate, taxable in New York, of $195,436; net, $184,945. It consists of real estate, $133,000, and a 7.60 interest in R. G. Dun & Co., valued at $37,436. The widow, Mary S. Douglass, has a life interest in one-half, with remainder and the other half in equal parts to their son and daughter, Henry B. Coery, 260 Broadway, is executor.

HEUERMANN, LUDWIG B. R. (June 16, 1921). Gross estate, $208,089; net, $196,930. It consists of cash, $111,936; miscellaneous, $5,250; stocks and bonds, $88,703, and membership of the New York Produce Exchange, $2,200. The widow Adelaide H. Heuermann, receives a life interest in the whole estate, with remainder to their daughter Adelaide E. Townsend. Mother and daughter are executrices.

Army Orders and Assignments.

Special to The New York Times.

WASHINGTON, Aug. 28.—The War Department published the following orders today:

Infantry.

Wood, Lt. Col. R. R., to Walter Reed Hosp.; sick.
Jacobs, Maj. M. R., to Ft. Sheridan Sta. Hosp.; sick.
Farnum, Maj. F. H., to Ft. Banks Sta. Hosp.; sick.
Findlayson, Capt. D. W., to Ft. Sam Houston Sta. Hosp.; sick.
Lawrence, 1st Lt. C. S.; Jackson, 1st Lt. P. E., to 17th C. W.
Rogers, 1st Lt. H. L., Jr., as Asst. Prof. Mil. Sci., Univ. of Wis.

Air Service.

Fitzgerald, Maj. S. W., to Kelley Fld.
Lanagan, 1st Lt. W. M., to Langley Fld.

Signal Corps.

Card, Capt. J. W., to duty in ofce. Chf. Sig. Offr., this city.
Clark, 1st Lt. C. W., to Ft. Sam Houston Sta. Hosp.; sick.

Miscellaneous.

Sunderland, Lt. Col. A. H., Gen. Staff, to Manila, about Oct. 20, as Asst. Chf. of Staff, Phil. Dept.
Bowie, Lt. Col. H., Cav., is retired.
Shepard, Maj. W. H., F. A., to Ft. Des Moines.
Villareal, Maj. E., C. A. C., to Ft. H. G. Wright.
Anderson, Capt. J. W., Sig. Corps, to his home and await retirement.
Butler, 1st Lt. F. B., C. of E., to Ft. Sill Fld. Art. School.

Leaves.

Moss, Col. J. A., Qm. C., 2 mos., 11 days.
MacFarland, Col. M., Inf., 12 mos. ext.
Stallings, Lt. Col. R., Sig. Adv., 2 mos.
Loving, Lt. Col. R. C., M. C., 3 mos., 21 days.
Thompson, Maj. C. F., Gen. Staff, 24 days.
Ullo, Maj. J. A., Adj. Gen., 15 days.
Ingram, Capt. W. G., Cav., 1 mo.
Swallow, Capt. W. A., Qm. C., 3 mos., 15 days.
Cobb, Capt. M. A., Inf., 3 mos. ext.
Young, Capt. C. M., C. of E., 1 mo.
Smith, Capt R. K., Qm. C., 1 mo.
Baumstiger, Capt. H. A., Inf., 10 days ext.
Weaver, Capt. L. S., M. C., 15 days.
Johnson, 1st Lt. R. W., Inf., 23 days.

BANKRUPTCY SALES.

UNITED STATES DISTRICT COURT, Eastern District of New York.—In the matter of MYRTLE PLUMBING SUPPLIES, INC., Bankrupt.—Notice is hereby given that the assets of a wholesale stock of plumbers' and steam fitters' supplies, &c., auto trucks, &c., will be sold at auction Thursday, Aug. 31, at 10:30 A. M., on the premises, 953-59 61st St. and 1st Ave., and on Friday, Sept. 1, at 10:30 A. M. at the warehouse, 227-243 Pulaski St., Brooklyn.
JOHN E. JOHNSTON, Receiver.
SAPKIN & COPEN, Attorneys.
J. W. & W. B. REID, INC., Auctioneers.

SHIPPING AND MAILS

[All the Times Indicated Are Under Daylight Saving.]

THE TIDES.

	Sandy Hook. A.M.	P.M.	Governors Island. A.M.	P.M.	Hell Gate. A.M.	P.M.
High water	1:37	2:10	2:08	2:45	4:12	4:45
Low water	7:58	8:36	8:30	9:14	10:44	11:33

THE SUN.

	Rises. A.M.	Sets. P.M.
	6:19	7:35

Incoming Steamships Carrying Mail

ARRIVED YESTERDAY.

Steamer.	From.	Sailed.
Maracaibo	Mayaguez	Aug. 22
Fort St. George	Bermuda	Aug. 26
Porto Rico	San Juan	Aug. 23
Gothland	Antwerp	Aug. 17
City of London	Londonderry	Aug. 20
Stockholm	Gothenberg	Aug. 17
Baltic	Liverpool	Aug. 20

DUE TODAY.

Olympic	Southampton	Aug. 23
Mundamar	Antilla	Aug. 22
Orinaba	Havana	Aug. 26
Europa	Naples	Aug. 15
Minnekahda	Hamburg	Aug. 19
President Polk	Plymouth	Aug. 21

DUE TOMORROW.

Guglielmo Peirce	Naples	Aug. 18
Fort Victoria	Bermuda	Aug. 26

DUE THURSDAY.

Argentina	Naples	Aug. 16
Madonna	Fayal	Aug. 25

DUE THURSDAY.

President Roosevelt	Southampton	Aug. 24
Lituania	Danzig	Aug. 17
Berengaria	Southampton	Aug. 24
Mauretania	Southampton	Aug. 24
Saxonia	Hamburg	Aug. 20
Reliance	Cherbourg	Aug. 24
Rugia	Hamburg	Aug. 19
Acropolis	Piraeus	Aug. 6
King Alexander	Constantinople	Aug. 6
Teormina	Naples	Aug. 15
Touraine	Havre	Aug. 23
Guiana	Barbados	Aug. 23
Matura	Trinidad	Aug. 23
Morro Castle	Havana	Aug. 25
Braga	Ponta Delgada	Aug. 23

Other Incoming Steamships

DUE TODAY.

Steamer.	From.	Sailed.
Sark	Rio Janeiro	Aug. 10
W. D. Munson	Matanzas	Aug. 24
Trevidar	Barry	Aug. 11
Cedarid	Shields	Aug. 11
Alstarn	Ulmea	Aug. 12
Heider	Buenos Aires	Aug. 7
Gothic Star	Barry	Aug. 13
Africanic	Shields	Aug. 11
Buruti	St. Vincent	Aug. 16
Cananova	Port Antonio	Aug. 28
Cuyaba	Rio Janeiro	Aug. 9
Atlantic City	Galveston	Aug. 21
Liberty	Barry	Aug. 16
Vechtdijk	Rotterdam	Aug. 19
West Eldara	Bordeaux	Aug. 14

DUE TOMORROW.

Elswick Grange	Harlepool	Aug. 16
Exeter City	Cardiff	Aug. 18
Schodack	Barry Roads	Aug. 16
Nells R. Finsen	Niquero	Aug. 22

DUE THURSDAY.

Cauto	Santiago	Aug. 24
Eastern Dawn	Arfrogesan	Aug. 16
Upland	Cienfuegos	Aug. 20
Ville du Djibuti	Huelva	Aug. 12

DUE FRIDAY.

Dakarian	London	Aug. 18

Outgoing Steamships Carrying Mail

SAIL TODAY.

Steamer. Destination.	Mails Close.	Vessels Sail.	Carries Mail For
Arabic, Naples	9:30 A.M.	12:00 M.	Azores Islands and Gibraltar. (Italy must be specially addressed.) Mails close 8 P. M., via rail to Boston, for this steamship.
Polycarp, Manaos	10:00 A.M.	12:00 M.	North Brazil and Iquitos.

SAIL TOMORROW.

France, Havre	8:00 A.M.	12:00 M.	Europe, Africa and West Asia. (Norway, Canary Islands and Italy specially addressed.)
President Van Buren, London	9:00 A.M.	1:00 P.M.	Europe, Africa and West Asia. (Specially addressed.)
Giulio Cesare, Genoa	11:00 A.M.	2:00 P.M.	Italy.
Hannover, Bremen	12:30 P.M.	3:00 P.M.	Germany. (Specially addressed.)
Ft. St. George, Hamilton	7:30 A.M.	11:00 A.M.	Bermuda.
Carrillo, Santa Marta	8:00 A.M.	11:00 A.M.	Jamaica, Canal Zone, Panama, Colombia, Ecuador and Peru (except Iquitos).
Huron, Barahona	9:30 A.M.	12:00 M.	Turks Island and Dominican Republic.

SAIL THURSDAY.

Mongolia, Hamburg	7:00 A.M.	11:00 A.M.	Europe, Africa and West Asia. (Norway and Canary Islands specially addressed.)
Caronia, Hamburg	8:00 A.M.	12:00 M.	Europe, Africa and West Asia. (Specially addressed.)
Scythia, Liverpool	8:00 A.M.	12:00 M.	Cork and Queenstown. (Other parts of Ireland and other countries specially addressed.)
West Hasseltine, Accra	8:30 A.M.	12:00 M.	Canary Islands and Senegal. (Morocco and other parts of West Africa specially addressed.)
Hellig Olav, Copenhagen	10:00 A.M.	12:00 M.	Norway, Sweden, Denmark and Finland.
Susquehanna, Bremen	10:30 A.M.	1:00 P.M.	Germany. (Specially addressed.)
Italy, Marseilles	11:30 A.M.	2:00 P.M.	Italy. (Specially addressed.)
Eastern Coast, Reval	12:00 M.	3:00 P.M.	Esthonia and Finland. (Specially addressed.)
Maraval, Georgetown	8:00 A.M.	11:00 A.M.	Grenada, St. Vincent, Trinidad, Ciudad Bolivar and Guiana.
St. Mihiel, Colon	9:00 A.M.	12:00 M.	Porto Rico. (Canal Zone and Panama specially addressed.)
Monterey, Vera Cruz	10:00 A.M.	12:00 M.	Yucatan and Campeche. (Cuba and other parts of Mexico specially addressed.)
Astrea, Maracaibo	12:00 M.	3:00 P.M.	Haiti. (Curacao and Venezuela specially addressed.)
Mt. Carroll, Hamburg	———	12:00 M.	No mails.

SAIL FRIDAY.

Bergensfjord, Bergen	9:30 A.M.	12:00 M.	Norway.
Sandown Castle, Cape Town	12:00 M.	3:00 P.M.	South Africa. (Specially addressed).
Munamar, Nuevitas	9:00 A.M.	12:00 M.	Nuevitas, Cuba. (Other parts of Cuba specially addressed.)
Port Antonio, Kingston	9:00 A.M.	12:00 M.	Jamaica. (Cuba specially addressed.)
Venezuela, San Jose	11:00 A.M.	2:00 P.M.	Canal Zone, Panama, Colombia and Ecuador. (Guatemala specially addressed.)
Parima, Georgetown	11:00 A.M.	2:00 P.M.	West Indies. (Virgin Islands, Grenada, St. Vincent, Trinidad and Guiana specially addressed.)

Other Outgoing Steamships

Steamer and Destination.	Time of Sailing. Date.	Hour.
Riel, London	Aug. 30	10:00 A.M.
Lepanto, Hull	Aug. 30	10:00 A.M.
Erie, Shanghai	Aug. 30	2:00 P.M.
City of Batavia, Bombay	Aug. 31	1:00 P.M.
Boston City, Bristol	Aug. 31	10:00 A.M.

Steamer and Destination.	Time of Sailing. Date.	Hour.
Comerio, Manila	Aug. 31	10:00 A.M.
Wayo Maru, Kobe	Aug. 31	11:00 A.M.
Ville de Djibouti, Marseilles	Aug. 31	12:00 M.
Eastern Coast, Riga	Aug. 31	2:00 P.M.
Schoharie, Hamburg	Aug. 31	12:00 M.

Reported by Radio

SS Olympic, incoming from Southampton and Cherbourg, was signaled; due Aug. 29, afternoon. White Star Line.

SS Minnekahda, incoming from Hamburg, was signaled; due Aug. 29, afternoon. American Line.

Foreign Ports—Arrivals and Departures

ARRIVED.

Steamer.	At	Date.
Adriatic	Liverpool	Aug. 27
George Washington	Plymouth	Aug. 27
Ebro	Callao	Aug. 25
Polonia	Danzig	Aug. 25
Bolivia	Gibraltar	Aug. 27
President Monroe	London	Aug. 27
Thode Fagelund	Buenos Aires	Aug. 27
Columbia	Glasgow	Aug. 26
Lackawanna	London	Aug. 27
Idomeneus	Suez	Aug. 27
Half Moon	Batavia	Aug. 25
Stonewall	Gibraltar	Aug. 26
Port Campbell	Auckland	Aug. 25
Borgestad	Antwerp	Aug. 24
G. Maerek	Havre	Aug. 24
Clan Kennedy	St. Vincent	Aug. 25

SAILED.

Steamer.	From.	Date.
Frederik VIII.	Christiania	Aug. 25
Cameronia	Naples	Aug. 26
Faraby	Shields	Aug. 26
Silene	Gibraltar	Aug. 27
Ville d'Orsa	Sicily	Aug. 27
Belvedere	Gibraltar	Aug. 25
Naneric	Gibraltar	Aug. 26
Bowes Castle	Gibraltar	Aug. 27
Cuyaba	Barry	Aug. 26
Norfolk Range	Dundee	Aug. 27
Knud	Sunderland	Aug. 26
Onega	Hull	Aug. 26
President Arthur	Queenstown	Aug. 27
Niagara	Gibraltar	Aug. 26
Manchuria	Hamburg	Aug. 26
Menominee	London	Aug. 26
Colombo	Gibraltar	Aug. 28
Aden Maru	Cardiff	Aug. 25
Egremont Castle	Singapore	Aug. 25
Pasco	Cardiff	Aug. 25
Tobia Maru	Yokohama	Aug. 25
Kinghorn	Shimonoseki	Aug. 25

Transpacific Mails

Connecting mails close at G. P. O. and City Hall Station at 5 P. M. as follows:

Hawaii, Guam and (except letter mail) Philippine Islands, via San Francisco	U. S. A. T. Grant	Aug. 31
Hawaii, via San Francisco	Matsonia	Sept. 1
Japan, Korea and China (specially addressed only), via San Francisco	Korea Maru	Sept. 1
Japan, Korea, China, Siberia, French Indo-China, Netherlands East Indies (except Sumatra), and Philippine Islands, via Vancouver and Victoria, B. C.; also parcel post mails for Shanghai City	Empress of Russia	Sept. 2
Japan, Korea and China (specially addressed only), via Seattle; also parcel post mails for Japan and Korea	Arizona Maru	Sept. 2
Tahiti, Marquesas, Cook Islands, New Zealand and Australia, via San Francisco; also parcel post mails for Society Islands, Cook Islands, New Zealand and Australia	Tahiti	Sept. 8
Japan and Korea, via Seattle; also parcel post mails for Japan and Korea	Yokohama Maru	Sept. 3
Hawaii, Japan, Korea, China, Siberia, French Indo-China, Netherlands East Indies (except Sumatra) and Philippine Islands, via San Francisco; also parcel post mails for Japan, Korea, China, Siam, French Indo-China and Straits Settlements	President Taft	Sept. 7

Pacific Mails

Mails dated Mukden, Aug. 5; Kobe, Aug. 9, and Yokohama, Aug. 10, which arrived per steamer Yokohama, were dispatched east from Seattle on Aug. 24, and mails dated Singapore, July 27; Canton, July 31; Hongkong, Aug. 1; Mukden, Aug. 8; Kobe, Aug. 11, and Yokohama, Aug. 12, which arrived per steamer Protesilaus, were dispatched east from Seattle on Aug. 24. These mails are due in New York today.

Naval Orders.

Special to The New York Times.

WASHINGTON, Aug. 28.—The Bureau of Navigation published the following orders today:

CAPTAIN.

Moses, B. E., to assist Comdt. 12th Nav. Dist.

COMMANDERS.

Richardson, L. C., to 9th Nav. Dist.
Townsend, L. W., to continue treatment Nav. Hosp., Washington.

LIEUTENANT COMMANDERS.

Dick, T. M., relieved all active duty.
Miles, A. H., to the Curlew as Exec. Offr.
Howard, J. V., to the Procyon.

LIEUTENANTS.

Dees, R. E., and Schumacher, T. L., to Nav. Acad.
Champion, A. N., and Gardner, F. P., to Matrn. Nav. Med. School, Washington.
Gordon, J. K.; Kaveney, J. J.; Keaney, F. P.; Montgomery, H. H.; Prescott, E. H.; Robbins, J. E., and Silverman, M., to Nav. Med. School, Washington.
Austin, W. D., to Hydrographic Office, Washington.
Cleary, J. E., to the Rigel as Engr. Offr.
Cooper, S. V., to the Curlew.
Drake, R., to Navy Yd., Philadelphia.
Orr, L. E., to Nav. Operns., Washington.
Rundquist, K., to the Bridgeport.
Wurgh, E. W., to command the C-12.
Dearborn, A. R., to Recvg. Ship at San Francisco.
Shattuck, G. A., to Sup. Offr., Div. 23, Destr. Squads., Atlantic Fleet.
Hill, M. J., to the Procyon.

BANKRUPTCY SALES.

UNITED STATES DISTRICT COURT, Eastern District of New York.—In the matter of MYRTLE PLUMBING SUPPLIES, INC., Bankrupt.—Notice is hereby given that the assets of a wholesale stock of plumbers' and steam fitters' supplies, &c., auto trucks, &c., will be sold at auction Thursday, Aug. 31, at 10:30 A. M., on the premises, 953-59 61st St. and 1st Ave., and on Friday, Sept. 1, at 10:30 A. M. at the warehouse, 227-243 Pulaski St., Brooklyn.
JOHN E. JOHNSTON, Receiver.
SAPKIN & COPEN, Attorneys.
J. W. & W. B. REID, INC., Auctioneers.

Automobile Exchange and For Sale Advertisements on Page 13.

SUMMONSES.

SUPREME COURT, NEW YORK COUNTY.—GEORGETTE DUCHESNE, plaintiff, against LEONCE PERRET, defendant.—Summons.

To the above named defendant:

You are hereby summoned to answer the complaint in this action, and to serve a copy of your answer, or, if the complaint is not served with this summons, to serve a notice of appearance on the plaintiff's attorney within twenty days after the service of this summons, exclusive of the day of service, and in case of your failure to appear or answer, judgment will be taken against you by default for the relief demanded in the complaint.

Dated Aug. 16, 1922.
BENJAMIN P. DeWITT,
Attorney for Plaintiff.
111 Broadway, Borough of Manhattan, City of New York.

To Leonce Perret:

The foregoing summons is served upon you by publication pursuant to an order of Hon. William F. Bart, Justice of the Supreme Court of the State of New York, dated the 10th day of Aug., 1922, and filed with the complaint in the office of the Clerk of the County of New York, at the County Court House, in the Borough of Manhattan, City, County and State of New York.

Dated New York, Aug. 16, 1922.
BENJAMIN P. DeWITT,
Attorney for Plaintiff.
111 Broadway, Borough of Manhattan, New York.

BANKRUPTCY SALES.

UNITED STATES DISTRICT COURT, Eastern District of New York.—In the matter of FRANK COMPANY, INC., and PROGRESSIVE MERCHANDISING and DYEING CORP., Bankrupts.—Notice is hereby given that the assets of above, consisting of 118 cases of yarn and 1,000 packages of yarn, will be sold at auction Wednesday, Aug. 30, at 10:30 A. M., on the premises, 469 Leonard St., Brooklyn.
MORRIS S. ELY, Receiver.
BRAINE & WERNER, Attorneys.
J. W. & W. B. REID, INC., Auctioneers.

NEW YORK to EUROPE on U.S. Government Ships

Sailings from Piers 3 and 4, Hoboken

To Plymouth—Cherbourg—Bremen
America ..... Sept. 1 Oct. 7
President Roosevelt ..... Sept. 9 Oct. 14
President Harding ..... Sept. 16 Oct. 21
George Washington ..... Sept. 23 Oct. 28
To Cobh (Queenstown)—Plymouth—Cherbourg—London
President Van Buren ..... Aug. 26 Oct. 4
President Polk ..... Sept. 2 Oct. 11
President Garfield ..... Sept. 16 Oct. 18
President Monroe ..... Sept. 23 Oct. 25
President Adams ..... Sept. 27 Nov. 1
To Bremen
President Arthur ..... Sept. 9 Oct. 14
President Fillmore ..... Sept. 30 Nov. 4
To Bremen—Danzig
Susquehanna ..... Aug. 31 Oct. 12

United States Lines
All Sailings via Daylight Saving Time.
Moore & McCormack Co., Inc.
Roosevelt Steamship Co., Inc.
Managing Operators for
U. S. SHIPPING BOARD
For Booklet Address U. S. Lines
45 Broadway, New York

NAVIGAZIONE GENERALE ITALIANA

BUSINESS OPPORTUNITIES

Rate fifteen cents per word.

Bank and business references required under this classification.

Unscrupulous persons sometimes respond to advertisements. Readers are warned against entering into negotiations without full investigation.

CAPITAL TO INVEST.

REAL ESTATE—Desire to purchase small parcel suitable for taxpayers, or will build with owner. J 457 Times.

YOUNG MAN, live wire, will invest $1,000 with services. E 972 Times Downtown.

CAPITAL WANTED.

AN EXCELLENT OPPORTUNITY to acquire equal interest in corporation manufacturing large amusement devices and games; a new field of endeavor of international scope yielding enormous profits; patents secured, factory equipped; our devices now in actual operation at leading seashore resorts and parks; $10,000 required. 97 N. Y. Times Brooklyn Branch.

SPLENDID opportunity for salesman to buy half interest in old established business; advertiser has for many years manufactured coats for the most exclusive retail shops, and with an active partner taking care of the selling end sales could be trebled; reference given and required; no brokers. L 101 Times.

LARGE CORPORATION, well advertised and established in New York; sole owner desires partner with $5,000 to take active (preferred) or silent part to enlarge business. Y 729 Times Downtown.

ASSOCIATE wanted for busy marble quarry and contracting enterprise; investment from $2,500 up to $5,000 required; secured by properties and contracts. L 70 Times.

WONDERFUL OPPORTUNITY for active man with $3,000 in profitable, established business; quick action essential. J 231 Times.

PARTNER Wanted—Established commercial stationery and printing company; small investment for enlargement of business. Box 199, 2501 World Tower Building.

PARTNER Wanted—$5,000 or $6,000; have sole agency for high class Paris perfumery house; good profits; money secured; legitimate import proposition. G 144 Times.

THEATRICAL ENTERPRISE, local production, requires immediately $300; investment secured. L 92 Times.

BANKING—Writer desires purchase interest suburban bank; will consider purchase control. Y 2084 Times Annex.

SALESMAN-PARTNER wanted with $3,000; importer of beads and novelties. 47 West 42d St., Room 312A.

PRINTER, with good credit, would like to get loan of $1,500 for about 90 days on accounts receivable. L 119 Times.

WONDERFUL opportunity for young man with $2,500 to join me in profitable legitimate business. T 161 Times.

BUSINESS CONNECTIONS.

YOUR STATE.
EXCLUSIVE right to market the COLBY REVERSIBLE AUTOMOBILE FAN in your State now for sale to reliable parties only. Cools in Summer, warms in Winter; no more frozen radiators. Dept. E, The Colby Company, Lake Mills, Iowa.

AMERICAN FIRM, ORGANIZED IN PARIS, DESIRES TO REPRESENT AMERICAN HOUSES FOR BUYING AND SELLING IN FRANCE. COMMUNICATE WITH LEO C. LONDON, 37 NASSAU ST. TELEPHONE CORTLANDT 6718.

WELL EQUIPPED job shop in Eastern Pennsylvania is in position to take on several weekly or monthly magazines, of large runs of job work; correspondence solicited. Palmerton Printing Co., Palmerton, Pa.

MAYS makes metal specialties, raw, assembled or finished; quotation from blueprint or model. Mays Mfg. Co., Box 671, Providence, R. I.

A COTTON GOODS converter desires meeting young man who is experienced in styling fancy novelties for the cutting up and jobbing trade. F 77 Times.

MANUFACTURER'S AGENTS—Established firm desire to represent company manufacturing knitted ties, mufflers, sweaters, &c. L 109 Times.

MAN, 40, good reputation, wishes selling agency useful household article; City, Newark, N. J.; will furnish securities. M 404 Times.

AGENTS—Imported carbon paper and typewriter ribbons. What is your best price in job lots for cash? L 104 Times.

FOR substantial business opportunities and connections of every character, consult Supply & Demand, 1,823 Broadway, New York.

CAPITAL SUPPLIED,
concerns organized and financed; give details. D 617 Times Downtown.

YOUNG MAN, 25, going to California permanently; best references; open for propositions. L 106 Times.

REAL ESTATE broker, many years with prominent concern, desires partner. K 315 Times.

ADVERTISE for European connections in publication in Europe. Foreign Publicity, 366 5th Av.

FOR SALE.

PHYSICAL CULTURE INSTITUTE, money maker; wonderful lease; good income; will take partner. Call at Gotham National Bank Bldg., 59th & Broadway, Suite 1422.

GARAGE—Best commercial section, Downtown New York; doing big business; price $15,000 including $10,000 security; half cash. Avon Exchange, 16 Court St., Brooklyn.

DELICATESSEN, established business, modern appliances, elegant fixtures; Flatbush section; reasonable. Freeman. Telephone Mansfield 9400.

GARAGE, exceptional mid-town restricted residential section; owner will build; $12,000; security required. NOLL REALTY CO., 7 East 42d.

GOING OUT manufacturing business; order close out estate; good chance buy long established office supply business. 126 N. Y. Times Brooklyn Branch.

104TH, 247 WEST—Beautiful eight-room apartment, sell; bargain; shown mornings. Beidler.

GARAGE, profitable business; chance for two; $7,500 cash required. E 969 Times Downtown.

ACCOUNTANT, certified, will sell established practice; cash only; quick action. L 94 Times.

SMALL high class picture theatre for sale, cheap; main thoroughfare, Brooklyn; doing good business. Call 640 48th St., Brooklyn.

ELECTRIC motor repair shop; well established; disagreement of partners; reasonable. L 103 Times.

PATENT for boring bar cylinders; must sacrifice. Silvermah, 63 Atlantic Av., Brooklyn.

GARAGE, Bronx, 200 capacity, now 140, $15,000. Phillips Co., 47 West 42d.

MISCELLANEOUS.

AN Opportunity—At very reasonable rental, space for millinery, furs or jewelry in down town shop in 59th, off 5th Av. W 432 Times.

The simplest way to end a corn is Blue-jay. A touch relieves the pain and the corn soon disappears. Made in a colorless clear liquid (one drop does it!) and in extra thin plasters. The action is the same.

Pain Stops Quickly

BUSINESS LOANS.

LIBERAL LOANS
IN ANY AMOUNT
ON JEWELRY AND SILVERWARE.
LOANS MAY BE PAID OFF IN WEEKLY OR MONTHLY PAYMENTS.
BERNSTEIN,
273 WEST 125TH ST.
32 YEARS SAME ADDRESS.

LOANS UP TO $5,000 for one year or less, weekly or monthly payment plan; no chattels, no pawns, no assignment of salary required. Character and earning power the basis of credit.
THE MORRIS PLAN COMPANY,
Main Office, 261 Broadway.
268 Grand St., 26 Court St., B'klyn.
261 E. 149th St., 1,908 Pitkin Av., B'klyn.
1 Union Square, 304 Manhattan Av., B'klyn.

EMERGENCY FINANCING—Our clientele includes many successful and respected merchants; jewelry collateral only; large or small amounts; strictly legal rates. J. E. Lemon & Co. (Est. 1878), 478 6th Av., at 29th St. Telephone Watkins 4128.

MONEY! MONEY MAKES MONEY!
Money loaned in any amount on diamonds, jewelry, silverware; safe deposit vaults; special rate for short-time loans.
EQUITABLE PLEDGE SOCIETY, INC.,
3 EAST 14TH ST.

WILL FINANCE rated merchants or manufacturers; interviews invited. Traders Finance Corporation, Suite 301, 120 West 32d St., City.

CASH advanced to manufacturers and wholesalers on outstanding accounts; acceptances at lowest rates. Capital, 317 Times.

LOANS on merchandise, warehouse receipts, &c., trucks, automobiles in storage or possession; strictly confidential. Bryant 2385.

CASH ADVANCED to business firms on outstanding accounts, acceptances, notes, &c., at lowest rates. W 339 Times.

MONEY for smaller business men; second mortgages; automobiles. Peerless Trading Co., 220 Broadway, City.

BUSINESS SERVICES.

PRINTING.
5,000 letterheads on 20 pound watermarked bond, $2.75 per 1,000; 5,000 XXX 6¾ envelopes, $2 per 1,000; other work at reasonable prices; immediate deliveries.
R. S. PRINTING CO.,
416-422 West 33d St. Telephone Watkins 800.

ADVERTISING matter, sales letters, folders and catalogues prepared at moderate cost; direct mail sales campaign planned and executed; ask about "The Complete Plan." Monte Sohn, 318 West 39th St., New York. Tel. Fitzroy 0656.

STOCK SELLING.
Stock selling campaigns planned and executed by an expert; every detail handled quickly, economically and effectively; established reputation. William R. Thurston, 33 West 42d. Telephone Longacre 10265.

MULTIGRAPH SALES LETTERS ARE BUSINESS GETTERS.
1,000 letters multigraphed, 15 lines, $2.75; 5,000, $7.13; addressing, filling-in, folding, mailing. Empire Letter Co., 1,170 Broadway, Madison Square 10255.

TYPING, highest quality paper, finest equipment; reputable editor supervises all work to insure correct spelling, punctuation, &c.; satisfaction assured or money refunded. W 595 Times.

POPULARIZE your brand; 125 display cards, embossed, beautiful coloring, will help sell your merchandise; $15. National Display, 18 West 34th.

MY SALES LETTERS bring results because they are scientifically written. Durant, 161 Water St., John 4194.

Lost and Found

Rate 55 cents an agate line.
Advertisements for tomorrow received up to 10 P. M. today. Telephone Bryant 1000.

LOST.

CERTIFICATE No. D-92851 lost, representing 60 shares of stock of the United States Rubber Company, standing in the name of Frances Webster Fish. Address 6,215 Chabot Road, Oakland, Cal.

HANDBAG—Black velvet with beaded top, containing two pair of glasses, a sum of money and a diamond and pearl brooch; lost from automobile, 3d St. and Boulevard, Weehawken, N. J. Finder can keep the money, but return the brooch and glasses to 426 East 45th St., Flatbush.

HAND BAG, black velvet, lost, Roslyn, L. I., Sunday, Aug. 20; keep money, return contents. Faulkner, Villa Narina, Roslyn, L. I. Phone Roslyn 295.

SUITCASE containing lady's clothing, music; Grand Central Station; reward. Hickman, 214 Riverside Drive, Apt. 61.

WALLET, money, papers, near Peekskill; liberal reward. Sidney Rich, 100 East 45th St.

$50 REWARD;
no questions asked, for return contents of suitcase lost from Maxwell automobile, 38th St. and Madison Av. Saturday, Aug. 26. Phone Murray Hill 7269.

Jewelry.

BAR PIN—Pearl and sapphire; liberal reward. Gutterman, 850 West End Av.

BRACELET—Antique gold, Saturday; reward. Robert Barrett; phone Audubon 2420.

BROOCH—Round diamond, lost between 33d and 57th Sts., in vicinity of 5th Av., Friday, between 10 and 5; liberal reward. Brickner, Woodmere, L. I. Tel. Woodmere 3334.

LAVALLIERE—Pear-shaped pearl, set in platinum, lost on Broadway, between 107th and 106d Sts., Sunday afternoon. Frankard phone Madison Square 8541.

NECK CHAIN—Lost, lady's, with scapular medal. Return to cashier, or Room 650, Hotel McAlpin; reward.

PIN—Lost, Aug. 28, diamond, sapphire, circular platinum pin, on Park or Madison Av., between 40th-86d Sts. Suitable reward if returned to U. S. Mortgage and Trust Co., Madison Av. Branch, Madison Av.-70th St.

PIN—Diamonds and sapphires, oval shape, at Macy's Monday afternoon; reward. Mrs. H. G. Weller, Plaza 2893.

RING—(Man's) diamond, Monday, either 7th Av. subway from Bergen St. to Houston to Pennsylvania Railroad pier, 28th; liberal reward. Inquire 84 Walker St., store.

WRISTWATCH—Diamond, platinum, left in a taxi cab between Hotel Astor and Hotel Pennsylvania on Saturday, the 26th; reward. Call 3305W Flushing.

WRIST WATCH—Gold, black band, lost Saturday, between Wall St. and Pennsylvania Station; reward. Shore Road 5800.

Wearing Apparel.

BAUM MARTEN CHOKERS—Lost between Weehawken and Cortlandt St. Kindly return to V. Vogel, 282 83d St., Brooklyn.

FUR COLLAR AND CUFFS—Opossum, lost on Hudson Tube from Newark or 6th Av. car. Reward if returned to 105 West 55th St., Apt. 5F, or telephone Circle 2800.

FUR PIECE—Stone marten, Monday evening, on Broadway, between 114th and 122d Sts.; reward. Phone Fitzroy 1234 (personnel office).

Cats, Dogs and Birds.

BOSTON BULL, white ring around neck; Aug. 16; reward. Dr. Costello, 177 Westminster Rd., Brooklyn.

DOG lost from Ride-a-Wee home, Friday, male, half Mexican hairless, color brown, name Tiny, old and fat; liberal reward. Return 416 East 89th.

Found.

HANDBAG—Black, found on S. R. T. from Queensboro Plaza, 55th and 7th Av., Monday. If it A. M.'s trunk checks marked Jacksonville, Fla., in bag, other contents noted. Information kindly communicate with Mrs. E. H. Simons, 35 Ithaca St., Elmhurst, L. I.

FOUND—Brindle Boston bull. 1921 license. M. F. Sullivan, 49 Wall St.

PURSE—Found in taxi Aug. 26, containing check; owner may obtain same on identification. Weiss, Schuyler 7229.

PUBLIC NOTICES.

DESTROYED—SOUTHERN PACIFIC COMPANY 4% 20-Year Convertible Bonds Nos. 19832 and 30903 for $1,000 each. Notice is hereby given to show cause to the Company, 165 Broadway, New York, N. Y., why duplicates should not be issued. C. S. Fish.

48 MEN ENTOMBED IN CALIFORNIA MINE

Rescuers Strive All Day in Vain to Save Workers Cut Off in Gold Pit by Fire.

HELD AT 4,500-FOOT LEVEL

Blaze Is 1,000 Feet Above Them—Air Supply Is Restored to 2,800-Foot Level.

JACKSON, Cal., Aug. 28.—Mine rescue crews worked without avail today in the Argonaut gold mine in which forty-eight men were entombed at midnight by a fire. The men were thought to be between the 4,000 and 4,800 foot levels, while the main body of the fire was more than 1,000 feet above them.

Employes of the mine were sent into the Kennedy mine, which connects with the Argonaut mine through a tunnel but which is closed by a concrete bulkhead, with instructions to break down the bulkhead and enter the Argonaut.

It had been reported that the Kennedy tunnel had collapsed, but the report was not verified. Early today V. S. Garbarini of the Argonaut succeeded in restoring the cut-off air supply to the 2,800-foot level, and efforts were continued to extend the air supply.

The Argonaut was recently drained of flood waters that were poured in the mine when it was on fire and the State Industrial Accident Commission announced that the soft dirt in the mine was nearly as great a menace to the fire-fighters and rescuers as the fire itself, if the fire burns the timbers in the mine.

The Argonaut, which is one of the famous gold producers in California, was opened twenty-five years ago. It is controlled by New York men and is a short distance from Martell, in Amador County. The Kennedy mine adjoining, was opened in the '60s and has always been productive.

If the tunnel in the Kennedy has collapsed, little, if any, hope is expressed for the entombed men. During the day pipes were put into the Argonaut to carry water down to the burning timbers. Before that water had been sent down in skips.

Forty-two of the entombed men are said to be married. Most of them live in this region. One of them, George Steinman, has four children.

The fire has already developed one hero, Clarence Bradshaw, shift boss. Bradshaw, in signaling for the shift to quit work shortly after midnight, found that the signals would not work after two of the miners had been summoned. A few minutes later the shaft filled with smoke, and Bradshaw knew that the signal wires had burned out and communication with the remainder of the shift was cut off.

He quickly hustled the men into the skip and all three were hauled to the top. Then he re-entered the skip with an assistant and tried to plunge through the fire filled shaft to where he believed the other men were located. He was overcome by gas at the 2,800-foot level and was hauled to the surface unconscious, but was revived later.

The cause of the fire is not known and officials of the mine working as leaders of a rescue party could not be interviewed. According to word which reached newspaper offices here the fire was in the same place in the mine where a fire broke out about three years ago.

The fire was discovered at midnight by Clarence Bradshaw, Steve Basalich and a skip tender, who on coming up for the lunch hour encountered dense smoke and heat at the 3,000-foot level. They came to the top and spread an alarm, and rescue parties equipped with gas masks were sent down into the mine. They found flames raging fiercely and were unable to approach the lower levels of the mine.

A mine rescue car of the United States Bureau of Mines is on its way here from Grass Valley, and a first aid crew is en route from Berkeley. The Amador County Red Cross is on the scene rendering aid to the rescuers.

HUSBAND 65, WIFE 19; HE ASKS ANNULMENT

Couple Lived Together Less Than a Month—Change of Venue Sought by Defense.

According to an application made yesterday in the Queens Supreme Court by James C. Wilkenson, attorney of Elmhurst, a change of venue is to be asked of the Supreme Court in Ulster County for trial of an action for annulment of marriage brought by Lewis C. Boynton, automobile dealer of Brooklyn and Kingston, against Mrs. Katherine C. Boynton. The papers in the case reveal a quick ending to the romance of Boynton, who is 65 years old, and his wife, who is 19, dashing and pretty.

They were married in Manhattan Oct. 11, 1921, and went to live in Brooklyn, making short visits at Boynton's home in Kingston. They separated on Nov. 6. Mrs. Boynton has since been with her parents in Brooklyn.

Mrs. Boynton before her marriage was Katherine C. Koehl, a bookkeeper in the Halsey Motor Exchange, 1,253 Bedford Avenue, which is owned by her father, Frank Koehl, and it was while working there that she became acquainted with Boynton. In the application for annulment Boynton alleges that he was influced to marry by fraud, charging that Miss Koehl claimed that Frank Koehl was her father, whereas he declares he has learned that he was not.

WEBER BOY CASE HEARD.

Nurse Testifies in Action of Theatre Manager for Custody of Child.

A hearing on the application of L. Lawrence Weber, manager of the Longacre Theatre, to regain the custody of his infant son was held yesterday before Supreme Court Justice Burr. The boy disappeared on Aug. 10 and Weber, on a writ of habeas corpus, had the child placed in the temporary custody of Supreme Court Justice J. L. Marcus of Buffalo.

Louise Gerlich of 815 Seventh Avenue, the child's nurse, testified that two women took the boy away in an automobile.

Justice Burr directed that, pending the next hearing, which is set for Sept. 15, Mrs. Edith Hallor Dilfon, the petitioner, be accorded the privilege of seeing her child at reasonable times in a hotel where she and her sister now reside.

MILES HEARING ENDS.

Case of Ship Captain Accused of Murder Goes to Grand Jury.

The hearing before United States Commissioner Hitchcock into the case of Captain George H. Miles, commander of the Shipping Board Steamship President Van Buren, charged with killing H. G. Baxter, chief pantryman, during the voyage to London in June, was ended yesterday.

The Commissioner told United States Assistant District Attorney G. Tarleton Goldthwaite he had made out a sufficient case to present to the Federal Grand Jury. It is understood that evidence taken at the hearings will be repeated before the Grand Jury and additional witnesses also will be examined in support of the murder charge against Captain Miles.

Great Savings in

Hart Schaffner & Marx Fine Suits

These sale time opportunities afford price advantages that obviously cannot continue indefinitely. So buy your new suit now!

many suits that were $75 $70, $65, and $60 are now

$39.50

other suits that were $60 $55, $50 and $45 are now

$29.50

Wallach Bros.

Broadway, below Chambers
Broadway, cor. 29th

246-248 West 125th
3d Ave., cor. 124d

This check for $1000 is yours—if

you adopt the Budget Plan of Savings and Assurance as originated by

J. Albert Campbell

ARE you one of the millions of men and women who get a small weekly salary—or do you command a fair-sized income? In either event you can materially improve your financial condition, if you will deposit every month a small portion of your income. In fact, payments do not average over $3.80 for each $1,000 contracted. You might even set aside a dollar a week for this purpose.

You invest with a recognized corporation.
You develop a cash reserve for an emergency.
Your money will yield a fair amount of interest.
Your family has immediate insurance protection.
Yours—the full amount at the end of a fixed period.

WHAT other method of saving offers such attractive inducements? The Budget Plan makes you save! We see to that! Write for booklet today! Better still—take that receiver off the hook! Our number is

MURRAY HILL 3712

If you are in the vicinity of Fifth Avenue and 42nd Street, call at the office. We will gladly give you particulars without obligation.

J. ALBERT CAMPBELL,
General Agent, Maryland Assurance Corporation
527 Fifth Avenue New York City

The
ITALIAN GARDEN

A beautiful spot kept constantly at seashore coolness by refrigerated air. A delightful place for luncheon, tea or dinner.

The Ambassador
Park Avenue and Fifty-first Street
THE AMBASSADOR HOTELS SYSTEM
The Ambassador, New York City
The Ambassador, Atlantic City
The Ambassador, Los Angeles
The Alexandria, Los Angeles

ADVERTISEMENT. ADVERTISEMENT.

Is Prohibition *the greatest* national peril *since slavery?*

Read William Allen White *on* "A Dry West Warns a Thirsty East"

"These United States! We fought a four years' war," writes the Kansas Sage, "to eliminate *these* and make it *this* United States."

Now, the question is—what is prohibition going to do to the "this"?

A generation has grown up in the West under local option. The Westerner does not regard liquor, either hard or soft, as an essential part of his existence.

But in the East, says White, a cocktail before dinner still is a serious and solemn rite. The old American stock there feels that its liquor gives it a distinction.

This seems a hopeless clashing of views.

White knows his Kansas and his West. And he says that this great state and thirty other states of her tradition will *not* lose their forty years' fight for prohibition—no more than they would lose their four years' fight against slavery.

Whether or not you agree with White, every American should read his article in this week's Collier's. It is an article typical of Collier's, wherein every week a million homes find interpreted America's problems in relation to their own lives.

In this week's

Collier's

THE NATIONAL WEEKLY

on all news stands TODAY 5¢ *the copy*

The Crowell Publishing Co., 381 Fourth Ave., New York
Collier's, The National Weekly, Woman's Home Companion, The American Magazine, Farm & Fireside, The Mentor

COAL! COAL! COAL!

Manufacturers!! Apartment Houses! Etc.

You will not be able to burn priority orders or promises this Winter.

Mr. Manufacturer, with a business revival headed your way as soon as the Railroad and Coal strike is settled, if ever, do you want to close down your factory for lack of coal and let your competitor who looked far enough ahead to buy coal now for the emergency get your business?

Mr. Apartment House Owner, here is what the Coal Commission stated yesterday: "The Public was warned again yesterday by the Coal Commission that New York is facing a great Anthracite shortage, and there must be a complete change in coal burning habits, particularly in New York City. Bituminous Coal will have to be used for all purposes this Winter, etc."

ENGLISH ANTHRACITIC, which is about the same as our best Hard Pennsylvania Steam Coal, can be burned in all grates, stoves and furnaces where Anthracite is burned. We have our own Chartered vessels and direct connection with Welsh collieries so we pay no commission to anyone. Will quote actual users on their requirements. No brokers or speculators will be quoted. Write on your letterhead for prices, stating your requirements, or no attention will be paid. Do not telephone.

Franklin Chapman Company, Inc., Equitable Building